

Oregon Water Digest

WHO'S WHO in the 1979
OREGON LEGISLATURE

\$2.50

DECEMBER, 1978

OUR 64th YEAR, NO. 12

SEN VICTOR ATIYEH
7690 SW FAIRMOOR
PORTLAND OR 97225

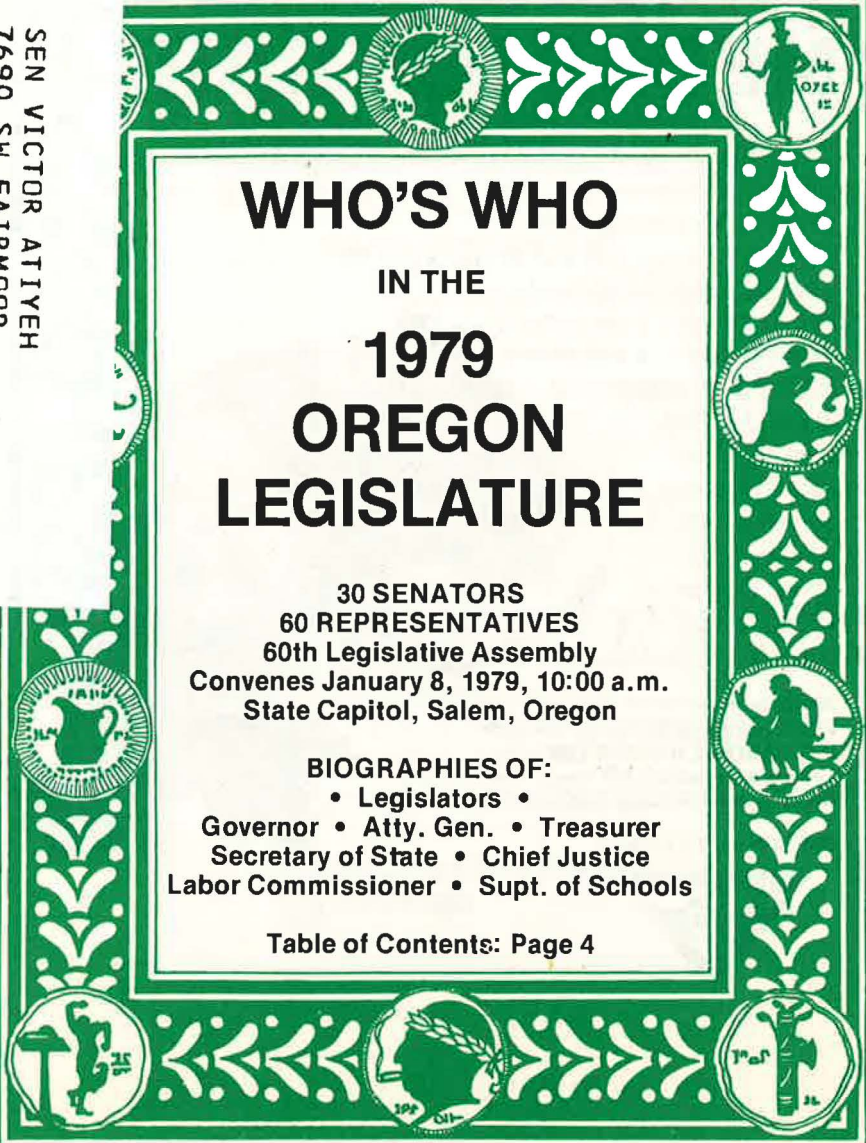

WHO'S WHO IN THE 1979 OREGON LEGISLATURE

30 SENATORS
60 REPRESENTATIVES
60th Legislative Assembly
Convenes January 8, 1979, 10:00 a.m.
State Capitol, Salem, Oregon

BIOGRAPHIES OF:
• Legislators •
Governor • Atty. Gen. • Treasurer
Secretary of State • Chief Justice
Labor Commissioner • Supt. of Schools

Table of Contents: Page 4

GIVE A GIFT THAT'S WELL, MEDIUM OR RARE.

The Oregon Beef Council has a tasty suggestion to solve your gift giving dilemmas: Give a gift of hearty, healthy nutrition with an Oregon beef certificate!

Available in \$5, \$10 and \$15 amounts. Recipients may redeem their gift certificates for beef cuts of their choice — from prime rib to hamburger — at any grocery store or meat market in the U.S. And each certificate comes in its own attractive, personalized gift folder. The perfect holiday gift for all of your favorite beef lovers!



Available at any branch of
FIRST NATIONAL BANK OF OREGON
U.S. NATIONAL BANK OF OREGON
 Or send your check to the Oregon Beef Council,
 Imperial Hotel Building, Portland, Oregon 97205

OREGON BEEF COUNCIL



INTEREST RATES

AT A GLANCE

PASSBOOK AND STATEMENT ACCOUNTS

5.25% *— Yields —* **5.47%**
 Current Annual Rate Annual Effective Rate

Interest is paid from day of deposit to day of withdrawal. This means that you can draw funds from your account whenever you please without every losing a cent of interest.

SAVINGS CERTIFICATES*

1 to 2½ years, minimum deposit \$1,000

6.50% *— Yields —* **6.81%**
 Current Annual Rate In 1 year, \$1,000 becomes \$1,068.11 Annual Effective Rate

2½ to 4 years, minimum deposit \$1,000

6.75% *— Yields —* **7.08%**
 Current Annual Rate In 2½ years, \$1,000 becomes \$1,186.58 Annual Effective Rate

4 to 6 years, minimum deposit \$1,000

7.50% *— Yields —* **7.90%**
 Current Annual Rate In 4 years, \$1,000 becomes \$1,355.45 Annual Effective Rate

6 to 8 years, minimum deposit \$1,000

7.75% *— Yields —* **8.17%**
 Current Annual Rate In 6 years, \$1,000 becomes \$1,602.25 Annual Effective Rate

8 to 10 years, minimum deposit \$1,000

8.00% *— Yields —* **8.45%**
 Current Annual Rate In 8 years, \$1,000 becomes \$1,913.28 Annual Effective Rate

*Withdrawals prior to maturity require that interest be paid at passbook rate (5¼%), less 90 days on the amount withdrawn.

FOR A
 TRADITION OF
 EXCELLENCE



Pacific First Federal

Savings
 and Loan Association

A Mutual Savings Institution
 Portland • Eugene • Springfield • Bend
 Seattle • Bellevue • Auburn • Spacac
 Tacoma • Lakewood • Olympia
 Bremerton • Spokane • Tri Cities
 Bellingham • Longview • Vancouver

IN PORTLAND
 5 W 6th & Yamhill • 222-9525
 IN EUGENE
 1100 Wilamette
 IN SPRINGFIELD
 640 North A Street
 IN BEND
 956 N W Bond Street
 IN LONGVIEW
 1330 Broadway
 IN VANCOUVER
 Broadway at Evergreen

Largest in the Pacific Northwest/over 1.4 billion dollars strong.

GIVE A GIFT THAT'S WELL, MEDIUM OR RARE.

The Oregon Beef Council has a tasty suggestion to solve your gift giving dilemmas: Give a gift of hearty, healthy nutrition with an Oregon beef certificate!

Available in \$5, \$10 and \$15 amounts. Recipients may redeem their gift certificates for beef cuts

of their choice — from prime rib to hamburger — at any grocery store or meat market

in the U.S. And each certificate comes in its own attractive, personalized gift folder. The perfect holiday gift for all of your favorite beef lovers!



Available at any branch of
FIRST NATIONAL BANK OF OREGON
U.S. NATIONAL BANK OF OREGON
 Or send your check to the Oregon Beef Council,
 Imperial Hotel Building, Portland, Oregon 97205

OREGON BEEF COUNCIL



INTEREST RATES

AT A GLANCE

PASSBOOK AND STATEMENT ACCOUNTS

5.25% *—Yields—* **5.47%**

Current Annual Rate Annual Effective Rate

Interest is paid from day of deposit to day of withdrawal. This means that you can draw funds from your account whenever you please without every losing a cent of interest.

SAVINGS CERTIFICATES*

1 to 2½ years, minimum deposit \$1,000

6.50% *—Yields—* **6.81%**

Current Annual Rate In 1 year, \$1,000 becomes \$1,068.11 Annual Effective Rate

2½ to 4 years, minimum deposit \$1,000

6.75% *—Yields—* **7.08%**

Current Annual Rate In 2½ years, \$1,000 becomes \$1,186.58 Annual Effective Rate

4 to 6 years, minimum deposit \$1,000

7.50% *—Yields—* **7.90%**

Current Annual Rate In 4 years, \$1,000 becomes \$1,355.45 Annual Effective Rate

6 to 8 years, minimum deposit \$1,000

7.75% *—Yields—* **8.17%**

Current Annual Rate In 6 years, \$1,000 becomes \$1,602.25 Annual Effective Rate

8 to 10 years, minimum deposit \$1,000

8.00% *—Yields—* **8.45%**

Current Annual Rate In 8 years, \$1,000 becomes \$1,913.28 Annual Effective Rate

*Withdrawals prior to maturity require that interest be paid at passbook rate (5¼%), less 90 days on the amount withdrawn.

Pacific First Federal

FOR A TRADITION OF EXCELLENCE

FSJC

LOCAL AFFILIATES LISTED

Savings and Loan Association

A Mutual Savings Institution
 Portland • Eugene • Springfield • Bend
 Seattle • Bellevue • Auburn • Seattle
 Tacoma • Lakewood • Olympia
 Bremerton • Spokane • Tri-Cities
 Bellingham • Longview • Vancouver

IN PORTLAND
 S W 6th & Yamhill • 222-9525
 IN EUGENE
 1100 Willamette
 IN SPRINGFIELD
 640 North A Street
 IN BEND
 356 N W Bond Street
 IN LONGVIEW
 1330 Broadway
 IN VANCOUVER
 Broadway at Evergreen

Largest in the Pacific Northwest/over 1.4 billion dollars strong.

DECEMBER, 1978

Oregon Voter Digest

OUR 64th YEAR, NO. 12

C.R. Hillyer
Editor and Publisher

Victor Graf
Editorial Director

Yvone Geary
*Circulation
Manager*

John Salisbury
Contributing Editor

C.C. Chapman
Editor — 1915-1955

Walter W. May
Editor — 1955-1965

A.M. Tewksbury
Editor and Publisher — 1968-1974

*"The Condition of Liberty is eternal
vigilance."* — **John Curran**

The Oregon Voter Digest
is published monthly by
Who's Who Publications, Inc.
206 Graphic Arts Bldg.
108 N.W. 9th Ave.
Portland, Oregon 97209
Telephone (503) 222-9794
Annual subscription \$8.50

Permission is granted to use material from
OREGON VOTER DIGEST provided credit
line is given.

Second class postage paid at Portland, Oregon

Oregon Voter Digest editorial offices are open
from 9:00 to 4:00 weekdays. Our business,
political and biographical files are open to
anyone with a serious interest.

TABLE OF CONTENTS

STATE OFFICIALS — Biographies

Governor Victor Atiyeh	6
Supt. Schools Verne Duncan	8-9
Chief Justice Arno Denecke	10
Treasurer Clay Myers	11
Sec. of State Norma Paulus	12
Atty. General James Redden	12-13
Labor Commissioner Mary Roberts	14

60TH LEGISLATIVE ASSEMBLY, 1979

Breakdown by Occupation & Age	15
Prospects, Tasks of '79 Legislature.	16-17
Senate Directory — Alphabetical by Name, Address, District	18-19
House Directory — Alphabetical by Name, Address, District	19-20

WHO'S WHO IN THE 1979 OREGON STATE SENATE (Alphabetical)

WHO'S WHO IN THE 1979 OREGON HOUSE OF REPRESENTATIVES (Alphabetical)

Index to Advertisers 78



Oregon Historical Society.

We've learned a lot in the Oregon forests since 1905.

Our company heritage goes back 73 years in the lush Northwest woods. Our holdings have now grown to 469,000 acres of carefully nurtured Douglas fir and southern pine in Willamette Industries' forests in Oregon, Tennessee and Louisiana.

That many years in the forest products industry has given us a deep respect for our important natural forest resource. We've learned a great deal over the decades about sound forest management. That's why we hire the best professionals to tend Willamette lands. Today, more than 50 percent of our timber needs come from company controlled forests . . . to supply 54 building materials and paper products plants across the country.

At Willamette Industries, we're not just growing older and larger . . . we're growing better.



Willamette Industries, Inc.

1300 S.W. Fifth Avenue • Portland, Oregon 97201 • (503) 227-5581

GOVERNOR



VICTOR ATIYEH

Governor 1979-83. Representative 1959, 61, 63. Senator 1965, 69, 73, 77. Republican. State Capitol, Salem 97310.

GOOD CITIZENS OF OREGON

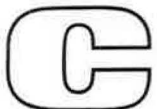

**Capital
Financial
Services**

**35 Offices in
Oregon**

Senator Atiyeh ran for Governor against Robert Straub in 1974, was defeated, then came back for a victory in 1978, in a vote of 496,792 to 408,726.

Vic Atiyeh, a 20-year veteran of the Oregon Legislature, is well-known for his independence and integrity. His peers named him the most outstanding freshman Senator in 1965. He has been Senate Minority leader since 1973. Nationally recognized legislation such as the Beach Bill, the Bottle Bill, the Billboard Removal Project and Open Spaces and Land Use Planning Laws have been attributed to his influential leadership in the Legislature. He has served on virtually every committee dealing with the concerns of Oregonians, and has been chairman of many, including the important Committee on Trade and Economic Development.

He is a nationally recognized expert on such subjects as taxation, traffic safety, education and local government. He often travels out of Oregon to speak to other state and federal governmental bodies.

Professionally, he is the President of a nationally renowned rug and carpet firm which bears his name. He is also the past President of the Portland Executive Association. He serves on the board of directors of Equitable Savings & Loan Assn.

Active in many community organizations such as the United Fund, Red Cross, Oregon Boys' Club and the Isaak Walton League, he is probably best known for his involvement in the Boy Scouts. In Scouting he has served as Columbia Pacific Council President and National Explorer Board member. He has earned the highest awards for local and regional Scouting, the Silver Beaver and the Silver Antelope.

He and his wife Dolores have a grown son and daughter.

Vic Atiyeh was born in Portland on Feb. 20, 1923 and attended public schools there. He studied pre-law at the University of Oregon.

The Governor is elected for a four-year term and is limited to serving eight years in any 12-year period. The state's chief executive devises and recommends a budget to the Legislature, coordinates the activities of state agencies, initiates planning for future state activities and serves as the focal point for coordination of federal and local governments. He is Commander-in-Chief of the state's military forces. He may call special sessions of the Legislature and may veto single appropriation items or emergency clauses on legislative bills. The Governor may grant reprieves, commutations and pardons. He appoints numerous agency heads, boards, commissions and other officials. He is Chairman of the Land Board.

A General Telephone Communications Consultant can offer you a complete line of equipment.

Yet he's just as likely to tell you that you've got all the equipment you need.

That's because his primary job is to help business customers like you plan, maintain and improve your phone systems. Efficiently and economically.

He's backed up by a team of experts in all fields of telephone communications—from system analysis to operator training. So he can analyze every phase

of your business and recommend the system that will work the best and cost the least.

And even when all that is done, he's not. He's always available to answer questions, solve problems and provide an ongoing analysis of your needs.

In fact, you may find that he works almost as hard at your business as you do.

**This man can show you
how to improve your business
by phone.**



GTE
GENERAL TELEPHONE
The complete communications company

SUPERINTENDENT PUBLIC SCHOOLS

VERNE DUNCAN

Superintendent of Public Instruction 1979-83. Previously elected Superintendent, 1975-79. (Non-partisan.) 942 Lancaster Dr. NE, Salem 97310.

Verne Duncan is a native of the state, born April 6, 1934 in McMinnville and attended school in that city, including Linfield College. He obtained his BA degree from Idaho State and an MEd from the University of Idaho. His PhD in educational administration was awarded by the University of Oregon in 1968, and he received an MBA from U. of Portland in 1976.

Duncan has been a teacher at all levels from elementary to college, from the time he was 20 years old. In addition he has been a junior high and elementary principal, local school district superintendent, University of Oregon faculty member, and superintendent of the Clackamas County Intermediate Education District from 1970 until taking office as State Superintendent.

Superintendent Duncan is a senior officer in an active Army Reserve unit. He is married to



Donna Duncan and they have two daughters. Active in his community of Milwaukie, he is a Rotarian, member of the Chamber of Commerce, County Board of Health, library board, and UGN.

He has served in numerous state and national consulting and advisory roles within education, is past president of the State Intermediate and County School Superintendent's Assn., and was an appointee to the Oregon Legislative Improvement Committee.

Duncan supported the McCall school tax program in 1973 but criticized it as going too far in financing local public education with state revenues. He is on the record as opposing county equalization of school finance, and favoring its replacement with a state equalization program.

In 1975 state school support was 29%, and Supt. Duncan asked the 1977 Legislature for

40% which was achieved in 1978-79. His goal is 50% without eroding local control. He stated that he will soon make recommendations to the Board of Education on ways to improve graduation requirements. He has made major efforts in avoiding increases in the Dept. of Education budget. He was responsible for recent revisions in state regulations covering school bus safety and licensing and training of bus drivers.

The Superintendent of Public Instruction is the executive officer of the State Board of Education which is the policy-making body with responsibility for elementary, secondary, and community college education, including adult education. The seven-member Board is appointed by the governor with Senate approval. Powers and duties of the state superintendent are set forth in law (ORS 326.310 to 326.550).

SAFEWAY GROWS WITH OREGON!

Sound Economic Growth Depends On . . .
Good Government, Labor Relations and Management

WHAT PART DOES SAFEWAY PLAY IN THE CONTINUED GROWTH OF OREGON?

TAXES Over \$3,800,000.00 Annual Contribution to Municipal, State and County Governments.

PAYROLL Over \$55,000,000.00 Annually for employees throughout the state.

PURCHASES Over \$83,000,000.00 Annually for purchases of Oregon products for distribution throughout the United States and Canada.



SAFEWAY

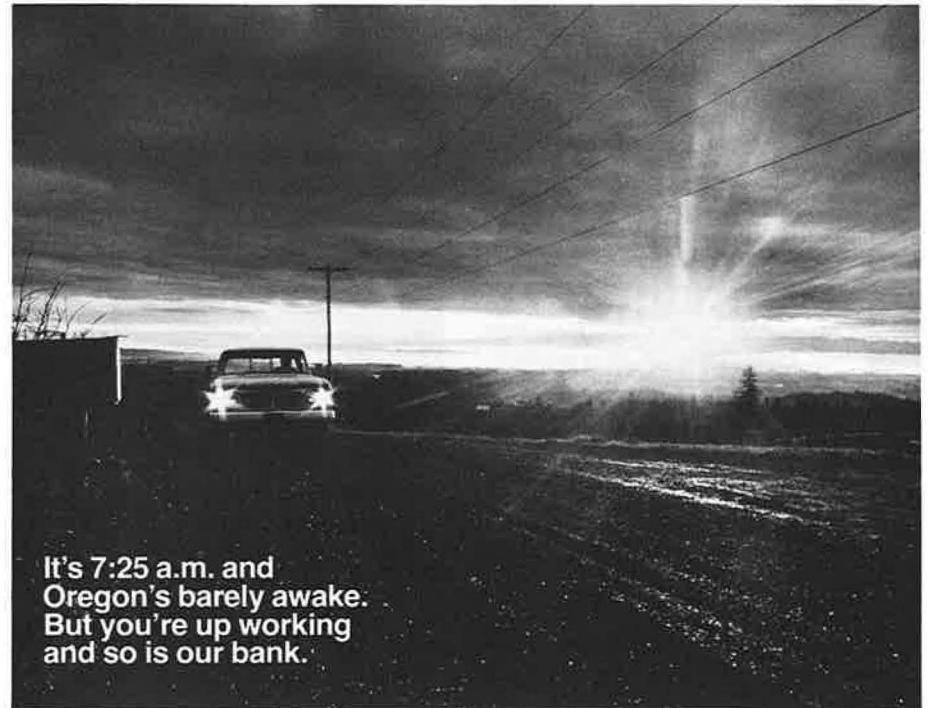

It's 7:25 a.m. and
Oregon's barely awake.
But you're up working
and so is our bank.

There's only one bank in Oregon up and at 'em as early as you are, and it's ours. The Oregon Bank. We open some of our branches as early as 7:15 a.m., while we keep others open as late as 8 p.m. We're even open on Saturday in

some locations. So much for traditional banker's hours. Now that we've done away with them, we can offer you more bank.

The Oregon Bank

Less tradition. More bank.

MEMBER FDIC

CHIEF JUSTICE SUPREME COURT



ARNO H. DENECKE

Chief Justice of the Oregon Supreme Court 1976-81. Multnomah County Circuit Judge 1959 (appointed), Justice 1963, 69. (Non-partisan). Supreme Court Bldg., Salem 97310.

The Oregon Supreme Court elected Arno H. Denecke as Chief Justice in June, 1976. Justice Denecke, a former Portland attorney and circuit judge, has served on the state's highest court since January, 1963.

He succeeded Chief Justice Kenneth O'Connell who retired from membership in the Court at the end of 1976.

The seven members of the Supreme Court select the Chief Justice every six years. On the present court Chief Justice Denecke is senior in service. The other members are Justice Ralph Holman, Thomas H. Tongue, Edward H. Howell, Dean Bryson, Berkeley Lent, and Hans A. Linde.

The Chief Justice exercises administrative functions under policies determined by the entire Supreme Court. Its authority and supervision over the trial courts consists of supervising their general procedures, including the temporary transfer of judges or the appointment of attorneys as pro tem judges to meet special needs of the courts in keeping up with their caseload.

The Chief Justice presides over the Oregon Judicial Conference, consisting of all judges in the state system, and is also charged with responsibility for many reports, studies and recommendations on activity of the courts. Only the Legislature may prescribe the rules for actual procedure of criminal and civil cases.

Chief Justice Denecke, 62, was a Multnomah County circuit judge from 1959 when he was appointed by Governor Mark Hatfield, until he was elected to the Supreme Court in 1962.

A native of Illinois and a 1939 graduate of the University of Illinois law School, Chief Justice Denecke began his professional career in the legal department of Montgomery Ward & Co. in Chicago.

He and his wife Selma, residents of Salem, are the parents of five children, ages 31 to 19.

Salishan Lodge
Living proof.
All vacation settings
are not
created equal.



Instead of concrete skyscrapers, sky-high trees; with nature outshining neon. That's Salishan Lodge, an uncommon blending of Oregon's unspoiled coastal environment with luxury, comfort and gracious service. Hardly what you've come to expect from a vacation retreat. But should.

SALISHAN LODGE

Gleneden Beach, OR 97388 (503) 764-2371
Consistent Mobil 5-star Award winner
Travel/Holiday's Fine Dining Award

STATE TREASURER



CLAY MYERS

State Treasurer 1977-81. Secretary of State, 1967 (appointed), 69, 73. Republican. 158 State Capitol, Salem 97310.

Clay Myers was elected State Treasurer in 1976. Born May 27, 1927, in Multnomah County, raised in Tillamook, Treasurer Myers is a graduate of Benson High School in Portland. Following military service he received a Bachelor of Science degree at the University of Oregon, with later graduate work at Northwestern College of Law. Clay and his wife Elizabeth have two sons and a daughter and live in Salem.

Clay Myers' career has been a successful blend of leadership in business, church, volunteer community service and state government. With prior banking, property management and insurance experience. Clay was vice president of a life insurance company at age 35. He left private enterprise to become Assistant Secretary of State in 1965. Clay served as Oregon's Secretary of State from 1967 through 1977.

In reorganizing the Treasury, Myers put emphasis on establishing and sharpening administrative controls, consolidating and improving the financial operations and enhancing communication in the investment area. In addition, he has installed a better automatic

data processing system that will do three to five jobs simultaneously, instead of one, will operate faster, and has much greater storage capacity, as well as costing less.

The Treasurer's office is a "profit center" for the State, making a net profit of more than \$700,000 each and every working day. Total income (exclusive of some trust equities invested in by outside money managers) exceeded \$150 million for trust accounts and taxpayers' funds in 1977, and in 1978 is expected to be \$190 million due primarily to higher interest rates during the year, and also by the institution of several innovative new programs.

Under Myers' direction, the Treasury has just completed and is implementing recommendations from three studies on state bond issuance, in-state investments and cash management.

WHO'S WHO IN THE 1979 OREGON BEERAUCRACY



Blitz Weinhard Brewing Company, Portland, Oregon

SECRETARY OF STATE



NORMA PAULUS

Secretary of State 1977-81. Representative 1971, 73, 75. Republican. 136 State Capitol, Salem 97310.

Norma Paulus continues her four-year term as Secretary of State which began in 1977.

Professionally, she has been in legal circles all her adult life, as secretary to a district attorney, to private attorneys, to the Oregon Chief Justice, and as an attorney herself. Law-oriented activities have figured strongly during her legislative service, augmented by a variety of other important duties and accomplishments.

The Secretary of State, among other duties, is the State Auditor and Chief Election Officer. In addition she serves with the Governor and State Treasurer on the State Land Board, supervising the administration of all state-owned land and waterway rights.

Born March 13, 1933 on a Nebraska farm, Norma Peterson lived and was schooled in Burns, an Oregon resident since age five. After moving to Salem, she took law studies at Willamette University, was an honor student, was judged first in the Moot Court competition at the University, graduated and was admitted to the Oregon State Bar in 1962. She became wife of Salem attorney William Paulus in 1958, and they live in Salem with their two children.

After a successful campaign in 1970, Mrs. Paulus became the second woman ever to be elected to the House of Representatives from Marion County. For the 1973 session of the Legislature she was selected by her fellow Republicans as minority floor leader. The same year she was the Oregon delegate to the First National Conference on Criminal Justice.

Among the professional accolades recognizing her are the 1971 Golden Torch Award given by the Business and Professional Women of Oregon, and award of a fellowship to Eagleton Institute of Politics in 1971.

Mrs. Paulus was on the board of directors of the National Society of State Legislators, 1971-72, and is a member of the State Bar. She has also served with the Salem Human Relations Commission, Marion-Polk Boundary Commission, and "Interact" Human Resources Center. In 1978 she was named to the Board of Trustees of Willamette University.

ATTORNEY GENERAL



JAMES A. REDDEN

Attorney General 1977-81. Representative 1963, 65, 67, State Treasurer 1972. Democrat. 100 State Office Bldg., Salem 97310.

During his three terms in the Oregon House of Representatives Jim Redden served on several key committees including the powerful Judiciary

and Taxation committees. From his first term, he was respected by his fellow legislators and was elected to the post of House Minority Leader in the '67 session. At that session he was selected "Most Effective State Representative" by the Capitol Press Corps.

Redden's notable achievements in the Legislature, his leadership in drafting and passing many important bills such as the "Beach Bill," his efforts for property tax relief and a liveable environment earned him praise from both Democrats and Republicans.

Redden returned to full-time practice of law in 1968, and continued to remain active in Oregon's governmental and civic affairs. Governor Tom McCall appointed him to the Public Employe Relations Board where he served as chairman. He also served at McCall's request as chairman of the Governor's Task Force on Collective Bargaining in the Public Sector. In

addition, he served on an advisory council to the Insurance Commissioner, the Governor's Youth Commission, the Jackson County Community Action Commission and as a member of the Board of Directors of the Jackson County Chamber of Commerce. He was elected by fellow members of the law profession to the Board of Governors of the Oregon State Bar.

Redden was elected to the office of State Treasurer in 1972. His performance in that office was hailed by both parties as one of responsible and innovative changes.

Redden was born March 13, 1929 in Springfield, Mass. He did undergraduate work at Boston University College of Business Administration and earned his law degree at Boston College Law School. An Army veteran, he married the former Joan Johnson, and they have two sons. He has practiced law in Medford since 1956.



YOUR NEXT CONFERENCE DESERVES THE INN OF THE SEVENTH MOUNTAIN

Seven miles west of Bend

Come to where the weather's right in beautiful Central Oregon. Just hours away from your company, but what a difference!

The Inn can book your conference for up to 500 people. There's matchless weather, year 'round, and all conference facilities within walking distance. The Inn offers the amenities of quality resort living.

When your conference day ends, there's:

• Tennis	• Horseback Riding
• Hiking	• Rafting
• Swimming (whirlpool & sauna, too)	• Fun
• Bicycling	• Fishing
	• Relaxation

Josiah's Restaurant has the finest of meals all day, every day. There's live entertainment in the Lounge. There are free movies for youngsters. There's a complete recreation program.

We hope there's you.

Contact our
Conference Sales Office

In Oregon, toll free:
1-800-452-6810
Direct: 503/382-8711



THE INN of the SEVENTH MOUNTAIN

Reservations/Brochures:
The Inn of the
Seventh Mountain
P.O. Box 1207
Bend OR 97701

COMMISSIONER OF BUREAU OF LABOR



MARY (WENDY) ROBERTS

Commissioner of the Bureau of Labor 1979-83. Representative 1973, State Senator 1975. Democrat. 115 Labor & Industries Bldg., Salem 97310; State Office Bldg., Portland 97201.

Mary "Wendy" Roberts has acquired a varied and impressive background in public service before handily overcoming her opponent for Labor Commissioner in the 1978 election. She served three years as a caseworker for Multnomah County and is a member of the Ore. Corrections Assn. Roberts became the youngest woman elected to the House (1972) and youngest woman elected to the

Oregon Senate (in 1974). Among awards she has received is the Dr. L. Michael Kuhn Award for Distinguished Legislative Service from the National Hemophilia Foundation. She has in the past worked with the hospital siting advisory committee of the State Health Commission, and the resource advisory committee of the Foster Parents Assn.

A fifth-generation Oregonian, Wendy Roberts was born in Champaign, Illinois, Dec. 19, 1944. She graduated from West Linn High School and went on to earn a BA degree at the University of Oregon and an MA in political science at the University of Wisconsin. She is the daughter of State Senator Frank Roberts (Dist. 9), and is married to State Senator-Elect Richard Bullock (Dist. 11). She is a licensed real estate agent.

As Labor Commissioner, she heads the State Bureau of Labor and administers the state labor laws including provisions of working conditions for women and minors under 18; the uniform minimum wage law; civil rights statutes and laws forbidding age and sex discrimination in employment; collection of wage claims; and other regulatory functions relating to labor and employment. The Bureau of Labor licenses private employment agencies and farm labor contractors.

The Labor Commissioner is chairman of the State Apprenticeship and Training Council and is executive secretary of the State Wage and Hour Commission. The Bureau enforces laws relating to the payment of wages and cooperates with the federal government in the enforcement of the Fair Labor Standards Act and other federal laws relating to employment and equal opportunity.

The line between failure and success is so fine that we scarcely know when we pass it — so fine that we often are on the line and do not know it.

—Ralph Waldo Emerson

Sidney Bazett

Legislative Consultant

1765 Ewald St. S.E.
Salem, OR 97303

Telephone
(503) 378-0183

(Member of Legislature 1961-75, Lobbyist 1975, 76, 77, 78)

SENATE & HOUSE BY OCCUPATION

HOUSE

Homemaker 7	Mfg./construction 2
Ranching/Farming 6	Banking 1
Attorney 6	Food processing 1
Education 5	Computers 1
Small Business/ Self-employed 3	Civil rights 1
Insurance 3	Photography 1
Writer/journalist 3	Firefighter 1
Business mgmt 3	Nursing 1
Real Estate 2	Lumber 1
Investments 2	Marine Clerk 1
Electrician 2	RR conductor 1
Med. Doctor 2	Labor union 1
	Representative 1

SENATE

Attorney 6
Education 6
Public Rel. 4
Business 2
Real Estate 2
Cattle/meat 2
Insurance 1
Lumber 1
RR Engineer 1
Optometrist 1
Health svcs. 1
Juvenile svcs. 1
Labor union 1

HOUSE & SENATE (1 vacancy)

Age	'79	'77	'75
20-30	8	11	14
31-40	30	29	26
41-50	23	22	22
51-60	16	20	18
61-70	12	8	8



HIGH INTEREST RATES

INSURED SAVINGS CERTIFICATES

	Annual Rate	Effective Annual Yield
8-YEAR CERTIFICATE	8.00%	8.45%
6-YEAR CERTIFICATE	7.75%	8.17%
4-YEAR CERTIFICATE	7.50%	7.90%
2½-YEAR CERTIFICATE	6.75%	7.08%
1-YEAR CERTIFICATE	6.50%	6.81%

INSURED PASSBOOK SAVINGS

	Annual Rate	Effective Annual Yield
90-DAY NOTICE	5.75%	6.00%
REGULAR PASSBOOK	5.25%	5.47%

Compounded daily, paid quarterly. \$1000 minimum.
Substantial Interest Penalty for early withdrawal.
Insured by FSLIC. An agency of the Federal Government.

- BURLINGAME 7635 SW Barber Blvd. 243-3376
- GRESHAM 236 NE Roberts 866-4501
- HAWTHORNE 3832 SE Hawthorne Blvd. 243-3372
- ROCKWOOD 300 SE 181st Avenue 867-8688
- SANDY 17390 Smith Avenue 668-1185
- MIDWAY 11920 St. Division 243-3370
- OREGON CITY 821 Main Street 243-3382
- PORTLAND 533 SW Fifth Avenue 243-3350
- TUALATIN 7925 SW Nyberg Road 639-8417
- WOODSTOCK 4306 St. Woodstock Blvd. 243-3374
- HOLLYWOOD 4028 NE Sandy Blvd. 243-3384



1979 LEGISLATURE

While the change in numbers, Democrats over Republicans in both the Senate and the House is tiny (1), the actual political lineup is difficult for the 1979 Legislature.

The Senate will have 23 Democrats and 7 Republicans, as against the 1977 Assembly which had 24 Democrats and 6 Republicans. The House will be made up of 37 Democrats and 23 Republicans, whereas the 1977 House had 34 Democrats and 26 Republicans.

Democrats at press time were busy cutting themselves into segments, without decisive action on House Speaker, because the "Hornets", that band of 8 to 13 Democrats who helped form a coalition with Republicans, insist on chairing committees all out of proportion to their number. Republican forces appear reasonably solid, which will give them political clout out of proportion to their numbers.

December 5, 1978

Mr. C.R. Hillyer, Editor & Publisher
OREGON VOTER DIGEST
206 Graphic Arts Bldg.
108 NW 9th
Portland OR 97209

Dear Mr. Hillyer:

I am writing in response to a paragraph of discussion found in your November edition of Oregon Voter Digest. The article's topic concerns indexing for purposes of determining state income tax.

During my service to the state of Oregon as co-chairman of Joint Ways and Means committee, it became clear that the common belief that liberals are big spenders is a myth. Those with a conservative political philosophy wanted to spend just as much money, but in different areas.

You may be interested that I will be sponsoring an indexing bill similar to the one passed in Colorado...so much for liberals not being concerned with holding down spending.

Sincerely,

VERA KATZ
State Representative, District 8

VK: rfs

Regardless of the head count, and the label counting, the 1979 Legislature faces tasks as formidable as any we've seen in many years. There is no doubt that voters are discontented, and strongly oppose any added expenditures. The 1979 Assembly must come up with a property tax relief measure, or an income tax revision downward, or both to satisfy the constituency. A "better #6" as proposed by Governor-elect Vic Atiyeh may be an answer, but only a partial one. Voters want to see a "no-growth" in government.

Proponents of increasing basic school support will be in for tough sledding, for the recent increase from 29 to 40% did virtually nothing to reduce local property taxes, but instead school districts gleefully used the increase for additional programs, increases in salaries, or to take up slack caused by inflation.

As editors of OVD previously suggested, the return of the surplus may well be one step in the coming months, but a permanent if modest decrease in the income tax is definitely in order. The new Legislature must come to grips with this one. Indexing has long been advocated by this publication, now by Governor-elect Atiyeh, and hopefully will be embraced by the 1977 Legislature.

Workers Comp will come in for more heavy attack by the growing numbers dedicated to cleaning up one of the worst programs in the nation. The legislators will have big artillery leveled at them by both management and labor, and they will be caught in a murderous crossfire. We hope they are up to the dangerous task.

As with Workers Comp, Unemployment Compensation administration will be scrutinized with a microscope with the view of making major changes, most of which will tend to give employees more of an even break in claims and claims administration matters.

Energy and Environmental concerns will still be important, but will not dominate as they have in the past. It will more likely be a period of improving and refining programs already on the books or in process, and some elimination of the horrendous duplicity and overlap that exists between DEQ, EPA, and a dozen other agencies, Federal and State, that concern themselves with environmental facets.

Energy and its production will be very important matters for the Legislature to deal with. Do not be surprised if restrictions are relaxed somewhat to make it more feasible and possible to energy seeking companies to accomplish desirable goals of increased production.

Pressure to institute "lifeline" rates for utilities will come up again, perhaps a revision in the office of the PUC might get serious attention, a move to have a statewide energy financing authority, possible tax break for those conserving energy...all are very likely matters with which the solons must deal.

And look for many, many bills to be introduced dealing with retail and consumer matters, as well as a concerted move by legislators to seek out every possible special tax they can dream up to offset possible reduction of present financing of the General Fund.

It will be a lively time, and a session that every voter should pay attention to at every opportunity. We shall do our best to inform readers of the progress, or lack of progress, made during the 60th General Assembly which opens January 8 at 10 a.m., 1979.

— CRH

BEST SOURCE OF

SPECIAL STEELS



for FOREST PRODUCTS INDUSTRIES

Moly-Krome Alloy Steels • Electrite High Carbon Steel • Tool Steel • Acralloy Precision Shafting • Arrow-Ten Precision Shafting • Homo-Ten Cold Finished Steels • Seamless and Welded Mechanical Tubing.



Serving Northwest Woodworking Industries Since 1912

PACIFIC MACHINERY & TOOL STEEL CO.
3445 N. W. LUZON • PORTLAND, OREGON

60TH LEGISLATIVE ASSEMBLY OF OREGON

State Senate 23 Democrats, 7 Republicans

Jason Boe, (D), 2078 Hawthorne, Reedsport 97467. District 23
Walt Brown, (D), 16 SW Monticello Dr., Lake Oswego 97034. District 13.
Richard Bullock, (D) 105 SE 84th, Portland 97216. District 11.
Keith Burbidge, (D), 4271 Ivory Way NE, Salem 97303. District 17.
Vern Cook, (D), Rt. 3, Box 962, Troutdale 97060. District 12.
L.B. Day, (R), 1391 Warren St. SE, Salem 97302. District 16.
Ed Fadeley, (D), 260 Sunset Dr., Eugene 97403. District 21.
Jim Gardner, (D), 626 NE Mirimar Pl., Portland 97232. District 10.
Dick Groener, (D), 15014 Woodland Way, Milwaukie 97222. District 14.
Ted Hallock, (D), 2445 NW Irving, Portland 97210. District 5.
Charles Hanlon, (D), Rt. 1, Box 221, Cornelius 97113. District 1.
Lenn Hannon, (D), 240 Scenic Dr., Ashland 97520. District 26.
Tom Hartung, (R), 13975 NW Burton Rd., Portland 97229. District 3.
Fred Heard, (D), 212 High St., Klamath Falls 97601. District 27.
Dell Isham, (D), 3231 West Devils Lake Rd., Lincoln City 97367. District 2.
Ken Jernstedt, (R), 911 Pine St., Hood River 97031. District 28.
Stephen Kafoury, (D), 1905 NE 16th, Portland 97212. District 7.
Ted Kulongoski, (D), 200 E 12th, Eugene 97448. District 22.
Bill McCoy, (D), 6650 N. Amherst, Portland 97203. District 8.
Anthony Meeker, (R), 110 Rosedale, Amity 97101. District 15.
E. Debbs Potts, (D), 754 NE Madrone St., Grants Pass 97526. District 25.

John Powell, (D), PO Box 286, Halsey 97348. District 19.
Mike Ragsdale, (R), 14250 SW Rochester Dr., Beaverton 97005. District 4.
Jack Ripper, (D), Box 489, North Bend 97459. District 24.
Frank Roberts, (D), 11609 NE Klickitat, Portland 97220. District 9.
Robert F. Smith, (R), 771 Ponderosa Village, Burns 97720. District 30.
Michael Thorne, (D), Holdman Route, Pendleton 97801. District 29.
Cliff Trow, (D), 1810 NW 27th, Corvallis 97330. District 18.
George Wingard, (R), 2323 Fairmount Blvd., Eugene 97403. District 20.
Jan Wyers, (D), 1127 SE Lambert, Portland 97202. District 6.

Oregon House of Representatives 34 Democrats, 26 Republicans

Ted Achilles, (R), 18300 S, Whitten Lane, West Linn 97068. District 27.
Rick Bauman, (D), 5527 SE 54th Ave., Portland 97206. District 11.
Bill Bellamy, (R), Rt. 1, Box 85 C, Culver 97734. District 55.
Bob Brogoitti, (R), 1511 Adams, La Grande 97850. District 58.
Ted Bugas, (R), 1608 Irving, Astoria 97103. District 2.
Mary McCauley Burrows, (R), 3105 Firwood Way, Eugene 97401. District 41.
Bud Byers, (D), 3221 S. Main Rd., Lebanon 97355. District 37.
Larry Campbell, (R), 2435 Wilson Dr., Eugene 97405. District 43.
Jane Cease, (D), 2625 NE Hancock, Portland 97212. District 18.
Howard Cherry, (D), 1602 N. Willamette Blvd., Portland 97217. District 14.



SAFECO Corporation and Subsidiary Companies

Operating Highlights	1977	1976
Total Assets	\$1,945,743,000	\$1,692,422,000
Revenues	943,077,000	783,359,000
Net Income	104,005,000	67,503,000
Income Per Share		
From Operations	\$7.39	\$5.36
Non-Operating Income59	[.19]
Net Income	\$7.98	\$5.17

SAFECO Insurance Companies
SAFECO Plaza
Seattle, Washington 98185

Portland Division: 1500 S.W. 1st Avenue
(503) 224-8580

Please write or call for our latest Annual and Interim Reports



Now in its

84th year in Oregon

A domestic insurance company serving the needs of Oregonians and contributing to the state's economy since 1894.

OREGON MUTUAL INSURANCE CO.

Fire and Auto Insurance

HOME OFFICE: McMinnville, Oregon

STATE REPRESENTATIVES

(Continued)

Jim Chrest, (D), 9112 N. Kimball, Portland 97203. District 15.
 Joyce Cohen, (D), 2680 SW Glen Eagles Rd., Lake Oswego 97034. District 24.
 Drew Davis, (D), 11121 SE Boise, Portland 97226. District 20.
 Jack Duff, (R), Rt. 1, Box 62, Adams 97810. District 57.
 Chick Edwards, (R), 2230 Emmet Dr., NW, Salem 97304. District 33.
 Nancie Fadeley, (D), 260 Sunset Dr., Eugene 97403. District 42.
 Wayne Fawbush, (D), 5000 O'Leary Rd., Hood River 97031. District 56.
 Dave Frohnmayer, (R), 2875 Baker Blvd., Eugene 97403. District 40.
 Mark Gardner, (D), 880 NW 10th Ave., Hillsboro 97123. District 4.
 Jeff Gilmour, (D), Rt. 1, Box 108, Jefferson 97352. District 30.
 Bill Grannell, (D), 438 Northwood Rd., North Bend 97459. District 47.
 Paul Hanneman, (R), 35010 Resort Dr., Cloverdale 97112. District 3.
 Cecil Johnson, (R), 3515 Upper River Rd., Grants Pass 97526. District 49.
 Eldon Johnson, (R), 3650 Ross Lane, Medford 97502. District 51.
 Denny Jones, (R), 1461 NW 3rd Ave., Ontario 97914. District 60.
 Gretchen Kafoury, (D), 1508 NE Stanton, Portland 97212. District 13.
 Vera Katz, (D), 2068 NW Johnson, Portland 97209. District 8.
 Grattan Kerans, (D), 1015 Willa St., Eugene 97404. District 39.
 John Kitzhaber, (D), 1033 W. Brown, Roseburg 97470. District 45.
 Clayton Klein, (D), PO Box 1339, Medford 97501. District 50.
 Ed Lindquist, (D), 620 SW Portland Ave., Gladstone 97027. District 26.
 Kip Lombard, (R), 133 Manzanita, Ashland 97520. District 52.
 Caroline Magruder, (D), Rt. 2, Box 36, Clatskanie 97016. District 1.
 Bill Markham, (R), Rt. 1, Glenbrook Loop Rd., Riddle 97469. District 46.
 Tom Mason, (D), 348 SW Bancroft, Portland 97201. District 9.
 Rod Monroe, (D), 3950 SE Woodward, Portland 97202. District 12.
 Hardy Myers, (D), 132 NE Laurelhurst Pl., Portland 97232. District 19.
 Glenn Otto, (D), 1225 E. Columbia, Troutdale 97060. District 23.
 Susan Pisha, (D), 18026 SE Main, Portland 97233. District 21.
 Wally Priestley, (D), 6226 NE 32nd, Portland 97211. District 16.
 Sandy Richards, (D), 19103 NE Hassalo, Portland 97230. District 22.
 Al Riebel, (R), 3235 Sumac Dr. S., Salem 97302. District 31.
 Max Rijken, (D), 1250 NW Lake St., Newport 97365. District 38.
 Bill Rogers, (R), PO Box 109, Vida 97488. District 44.
 Bill Rutherford, (R), Rt. 2, Box 53, McMinnville 97128. District 29.
 Nancy Ryles, (R), 3125 SW Christy, Beaverton 97005. District 5.
 John Schoon, (R), 7090 Zena Rd., Rickreall 97371. District 34.
 Jo Simpson, (R), 13345 SW Iron Mountain Blvd., Portland 97219. District 10.
 Max Simpson, (D), Sumpter Stage Route, Baker 97814. District 59.
 Norm Smith, (R), 8705 SW 75th Ave., Tigard 97223. District 7.
 George Starr, (D), 909 NE 114th Ave., Portland 97220. District 17.
 Doc Stevenson, (D), 933 S. 1st Ave., Coquille 97423. District 48.
 Tom Throop, (D), 60998 Larsen Rd., Bend 97701. District 54.
 Tony Van Vliet, (R), 1530 NW 13th, Corvallis 97330. District 35.
 Glen Whallon, (D), 13340 SE Rusk, Rd., Milwaukie 97222. District 25.
 Gary Wilhelms, (R), 3869 Madison St., Klamath Falls 97601. District 53.
 Curt Wolfer, (D), 458 Monte Vista, Silverton 97381. District 28.
 Mae Yih, (D), Box 274-L, Rt. 2, Albany 97321. District 36.
 Donna Zajonc, (R), 4789 Sesame St., Salem 97303. District 32.

OREGON GAINS FROM RACING
Official Figures from Oregon Racing Commission Records

Statement Showing Distribution of racing revenues 1933-1977
 as of January 1, 1978

Total State Revenue* \$61,697,628.51
From Greyhounds* \$36,462,162.26
From Horses* \$25,232,448.13
From Misc.* \$3,018.12



MULTNOMAH
KENNEL CLUB
 east out
 Banfield
 Freeway
 (I-80N)

DISTRIBUTED TO BENEFICIARIES IN 1977

State of Oregon General Fund..... \$3,396,128.92
 Oregon State Fair 380,449.98
 Higher Ed. Isol. Fac. Bond Sinking Fund .. 100,000.00
 Eastern Oregon Livestock Show..... 7,500.00
 Mid-Columbia Livestock Show 5,000.00
 Pendleton Round-Up 7,500.00
 Klamath Basin Round-Up Association 4,000.00
 Merrill Potato Festival 1,000.00
 Spring Lamb and Dairy Show 2,500.00
 Pacific Coast Turkey Exhibit 2,400.00
 Oregon Counties 832,000.00
 County Fair Fund..... 446,192.72

TOTAL \$5,184,671.62

* Above figures are through 1977 and do not include 1978.

The 1979 Legislators are listed in alphabetical order, first for the Senate, then for the House.

The paragraph preceding each biography includes identification as to Senator or Representative, duration of his current term of office, his district and its area, any previous House or Senate terms served, political party affiliation, occupation, and address.

To correspond with any Representative, address should include the appropriate "Senator" or "Representative" in the name, for instance, Rep. John Doe, or Sen. Jane Doe, State Capitol, Salem, OR 97310.

Note: One vacancy at press time is House District 6, Washington County, to be filled by Republican appointment.

OREGON STATE SENATE

JASON BOE

Senator 1977-81. District 23, most of Douglas County, extreme northern Josephine County. Representative 1965, 67, 69. Senator 1971 (two year term), 73. Democrat. Optometrist. 2078 Hawthorne, Reedsport 97467.

On the opening day of the 1979 session of the Legislature, Jason Boe became the first person in Oregon's history to be elected President of the Senate four consecutive times.

His career of public service began with his election to the Reedsport City Council in 1958. After serving a second term on the Council in 1962, Boe was elected to the Oregon House of Representatives in 1964. He was re-elected in 1966 and served as Minority Whip in the 1967 session. He was re-elected again in 1968, and was chosen House Minority Leader by his Democratic colleagues during the 1969 session.

Jason Boe was elected to fill a vacancy in the Oregon Senate in 1970. He was re-elected to the Oregon Senate in 1972, and was elected President of the Senate at the beginning of the 1973 session. He served as Senate President during the 1975 session, was re-elected to the Senate in 1976 and served as President for an unprecedented third consecutive term during the 1977 session. He broke his own record in 1979.

In addition to his many state-wide responsibilities, Jason Boe was elected president of the National Conference of State Legislatures in July, 1978. The NCSL is the national organization that speaks on behalf of all state legislatures in Washington D.C.

As a legislator, Jason Boe is closely associated with issues relating to property tax relief and education. He played a major role in the Legislature's enactment of Oregon's current Homeowner and Renter Property Tax Relief Program during his first term as Senate Pres.



He was born in Los Angeles on March 10, 1929. He received his BS degree from Pacific Lutheran University in 1951 and his Doctor of Optometry degree from Pacific University in 1955. He married the former Kathryn Reule of Hillsboro and they now live in Reedsport where Boe practices Optometry for a living. They have three sons.

WALTER F. (WALT) BROWN

Senator 1979-83. District 13, northwestern Clackamas County. Senator 1975. Democrat. Law professor. 16 SW Monticello Drive, Lake Oswego 97034.

Senator Walt Brown was reelected to a second term.

He is a lifelong Democrat, born July 28, 1926 and raised in Los Angeles. He holds three higher education degrees: BA *cum laude*, U. of Southern California; JD, USC Law Center; MA in government, Boston Univ. Graduate School; and a graduate year of legal studies at the U.S. Army Judge Advocates School.

He is presently an associate professor at the Northwestern School of Law, Lewis & Clark College, Portland.

Brown's Naval service was in the Pacific during World War II, and as an active reservist in Korea. He served in various legal capacities in the Reserves, and retired in 1971 with the rank of Commander, Judge Advocate General's Corps.

Sen. Brown is admitted to practice law before the California and U.S. Supreme Courts, and is a very active member of numerous major legal associations.

He has loaned his time and talents to many community and public affairs groups, including Clackamas County Citizens Assn. (pres., 1972-73); Consumer League; Loaves & Fishes; Ore. Council of Crime & Delinquency; environmental groups; veterans groups; and Demo-



cratic Party precinct committeeman and member of the Clackamas County Democratic Central Committee since 1972. In addition he is an active member of Atkinson Memorial Congregational Church in Oregon City, a Mason, Kiwanis, and likes skiing, hiking and sailing. He is married and has three sons.

Brown has received honors as an Eagle Scout, Phi Eta Sigma, Blackstonian, Phi Beta

Kappa, Rhodes Scholar nominee, and numerous military awards.

In his legislative efforts, Sen. Brown supported the fluorocarbon aerosol ban; "Fair Trade" law repeal; Clackamas River scenic waterways; revisions in juvenile crime laws; lower probate legal fees; unit pricing and other consumer-interest bills.

**Fred.S.James
is here in Oregon.**

**We want your
business insurance.**

**We'll work hard
to get it.**

**And work even harder
to keep it.**

Try us.

JAMES

FRED.S.JAMES & CO. OF OREGON

Insurance and Risk Management Services
Through More Than 100 Offices Around The World.
One Southwest Columbia, Portland, Oregon 97258
(503) 248-6400

RICHARD BULLOCK

Senator, 1978-83. District 11, southwest, suburban Portland. Democrat. Juvenile Court group worker. 105 SE 84th, Portland 97216.

Senator-elect Richard Bullock, a behind-the-scenes fixture in the Oregon Legislature last session, won his first elective office in Multnomah County's eleventh district by a margin of nearly three to two.

Richard Bullock is a Wenatchee, Washington native, born July 29, 1951, but grew up in Oregon, graduating from Lake Oswego High School. He earned a BA degree in government from Wesleyan University in Connecticut and pursued further government studies at Oxford University and the University of Hawaii.

His occupational experience has included retail merchandising, English teacher for disadvantaged youths under a federal program, research, campaign and survey work, and most



KEITH A. BURBIDGE

Senator 1979-83. District 17, portions of Polk, Marion counties north of Salem. Senator 1971, 75. Democrat. Railroad engineer. 4271 Ivory Way NE, Salem 97303.

Senator Burbidge won his third term to the Oregon State Senate.

Born in Ogden, Utah, May 16, 1920, he moved to Oregon in 1951. He attended Weber State College in Ogden. He has been an engineer with Southern Pacific for 29 years, getting his introduction to the legislature as a lobbyist for his fellow railroad employees for 14 of those years.

Sen. Burbidge was chosen assistant majority leader for both the 1973 and 75 sessions. In the recent regular session, he served as chairman of the Senate Committee on Aging and Minority Affairs, and as member of the Senate committees on Education, State & Federal Affairs, and Rules, as well as a member of the Capitol Planning Commission. In the Interim he was appointed to the State Emergency Board, chairman of the Capitol Planning Commission, chairman of the Willamette Valley Rail Study



recently as Multnomah County Juvenile Court Group Worker. In government service, he was a civil rights investigator with the Bureau of Labor, administrative assistant in the British Parliament, and during the 1977 session a legislative assistant in the Oregon Legislature. He is married to the new Oregon Labor Commissioner Mary (Wendy) Roberts. Bullock's immediate predecessor in the District 11 senate seat.

As an active volunteer in civic and community projects, he has served on the OMSI Auction Committee, for two years on the Lents Education Center Advisory Board, and the East Multnomah County Community Action Agency as an alternate board member. He is a Mt. Hood Community College "Saint" (supporter), and a member of Lents Fair Share and Lents Community Concern. City Club of Portland and Portland Art Association. Sen.-elect Bullock is a Democratic precinct committeeperson.

As a legislative worker last session, Bullock supported the "Right to Die" law and the Unit Pricing law, as well as other legislative projects of Sen. Mary Roberts. He pledged attention to problems of property tax relief, government waste, and protection of small businesses.

Committee, chairman of the Legislative Facilities subcommittee, and member of the task forces on Public Contracting & Purchasing, and Nursing Homes.

Sen. Burbidge has also served during three special sessions of the Legislature. He was a member of the American Revolution Bicentennial Commission of Oregon. He is a member of the Marion County Democratic Central Committee, serves on the board of directors of the Alcohol Counselors' Certification Board of Oregon, and served five years as president of the Oregon Democratic Fund.

Senator Burbidge and his wife Nita have a daughter and two sons.

Oregon Voter Digest
108 N.W. 9th Avenue
Portland, Oregon 97209

or telephone (503) 222-9794

STAY INFORMED!

Subscribe to

**Oregon
Voter Digest**

Oregon Voter Digest

Established 1915

206 GRAPHIC ARTS BUILDING • 108 N.W. NINTH AVE. • 222-9794
PORTLAND, OREGON 97209

ECONOMIC, FINANCIAL, TAXATION and
PUBLIC AFFAIRS REVIEW OF OREGON

"If, to please the people, we offer what we ourselves disapprove, how can we afterwards defend our work? Let us raise a standard to which the wise and the just can repair. — GEORGE WASHINGTON

MONTHLY EDITORIAL SCHEDULE FOR 1979

These subjects will be featured in the month indicated.

January	Apparel Industry in Oregon Advertising and Communications in Oregon
February	Forest Products Review Year End Report of 1978 Business
March	47th Annual Review — Savings and Loan Real Estate — Home Building Construction in Oregon
April	Industrial Development Tourism Convention Facilities
May	1st Quarter Report on Business and Industry Transportation in Oregon
June	12th Annual Survey of Banking
July	Fairs and Agriculture of the State Foods and Food Processing
August	Legislative Review of the 60th General Assembly 2nd Quarter and 1st Half Report
September	45th Annual Life Insurance Review
October	Health Care in Oregon
November	3rd Quarter Report of Business and Industry Crystal Ball
December	Who's Who in State Government

In addition, each issue will contain Capitol Corridors and Empire Builders, and general business news, with occasional spotlight turned on a particular business or industry. More attention to Taxes and Governmental Regulations will be emphasized in our columns in 1979.

VERN COOK

Senator 1977-81. District 12, east suburban Portland, Gresham. Representative 1957, 59. Senator 1961, 65, 69, 73. Democrat. Attorney. Rt. 3, Box 962, Troutdale 97060.

Senator Vern Cook is in his fifth term in the State Senate. He has been active in Multnomah County and state Democratic activities since 1952. He was the founder of the East Multnomah County Democratic Forum; he has been president of Young Democrats of Oregon, finance chairman of the Multnomah County Democratic Central Committee and registration chairman of the Democratic Party of Oregon.

His history in the Senate includes dedicated opposition to the "Republican" Coalition between 1961 and 71. He has supported Jason Boe for Senate President in the last three sessions. Cook was selected chairman of the Senate Revenue and School Finance Committee in 1973, 75, and 77 sessions, and was recently a member of the Judiciary, Transportation and State & Federal Affairs committees. In the '78 Interim he was chairman of the Interim Revenue & School Finance Committee and a member of the Judiciary Committee.

Sen. Cook served on the Taxation of Revenue committees all but one session in the Legislature. As chairman of the House Local Government Committee in 1959, he supported the County Home Rule Enabling Act. He was co-sponsor of the Multnomah County Charter Reform Amendments adopted in 1976.

Cook co-sponsored the "Fish" Bills in 1973, and was a leading supporter in 1974 of Ballot Measure 15 making steelhead a game fish.

Sen. Cook has been an opponent of sales tax, increased cigarette tax, and helped defeat the Governor's Tax Plan in 1973.

On the national level, Cook was a delegate to the Democratic National Convention in 1964 and 1968, supported Sen. Church for President in 1976, and was himself a candidate for Congress in 1970 and 74, and for the U.S. Senate in 1978. In that '78 campaign, he opposed both property tax limitation measures as aiming at the wrong target; opposed the abortion restriction measure; opposed log exports; urged labor reform; and suggested lower interest rates to fight inflation.

He was born Oct. 14, 1925 on a Kansas



L.B. DAY

Senator 1979-83. District 16, Marion County. Representative 1965, 67, 69, Senator 1977 (appointed). Republican. Union officer. 1391 Warren St. SE, Salem 97302.

L.B. Day continues a notable public service career marked by independence and extreme public visibility and scrutiny. Day was originally elected to the Oregon House of Representatives in 1964 as a Democrat but later switched party affiliation to Republican. He served three elected terms before going into U.S. government employment as Dept. of Interior Northwest regional director in 1970. A year later he became the first director of the Oregon Dept. of Environmental Quality and its controversial programs. Two years later he was named as the first chairman of the even more controversial Land Conservation and Development Commission. He resigned that post in 1976 after making it one of the most public and public-participant agencies in Oregon government. Day held local and regional Teamster Union offices thereafter, and was appointed in 1977 to complete the Senate term of Wally Carson who resigned to become a judge. He was nominated by both parties to the seat this year and ran unopposed in November.

Day has served on several civic and public commissions, councils and such, and is recipient of numerous awards and recognitions, a few of which are: Salem Junior First Citizen (1966), one of Top Ten Young Men in Oregon (67), Salem First Citizen (68), Oregon Public Administrator of the Year (73), several environmental protection awards, and others.

As a public-spirited citizen, Sen. Day is active with the Salem Art Assn. (past pres.), U.N. Assn., United Good Neighbors, Masons, Farmers Union and Grange, Salem City Club and Chamber of Commerce, youth services groups, Elks, State Fair Savers, and Cancer Society.

Born in Omaha, Nebraska on Feb. 22, 1932, Day attended the University of Nebraska, served in the Navy in Korea, graduated with a political science and economics BA from Willamette University, attended Willamette U. Law School, and in 1975 was presented with an Honorary Ph.D. in civil law there. He and his wife Cynthia have a teenage son.

wheat farm, and has lived in Gresham since 1937.



Medford Corporation Total product...from seedling to the home

At Medford Corporation, we take the forest from seed to finished products. Starting with sound management of our own 87,000 acres of prime timber, Medford Corporation and our six divisions produce lumber, plywood, medium density fiberboard, kitchen cabinets, paneling, veneer, household furniture and pulpwood chips. And more. Diversification and total product control give Medford Corporation the adaptability for long-term stability and growth.

Write for our annual report.

Medford Corporation

P.O. Box 550, Medford, Oregon 97501

503-773-7491

NASDAQ symbol: MFRD



EDWARD N. FADELEY

Senator 1979-83. District 21, Springfield, northeast Eugene, north central Lane County. Representative 1961, Senator 1963, 67, 71, 75. Democrat. Attorney. 260 Sunset Drive, Eugene 97403.

Ed Fadeley was first elected to the State Senate in 1962 after two years in the House. In the recent election he collected some 16,500 votes against his Republican opponent's 9,800.

Fadeley was born Dec. 13, 1929 in Williamsville, Missouri, where he also attended public schools. He earned a BA at the University of Missouri, served in the Navy, and went on to gain a Doctor of Jurisprudence, with honors (top of class), at the University of Oregon. He has had his own practice as an attorney since 1957. He is husband of Representative Nancie Fadeley, and father of two.

Attorney Fadeley is admitted to practice before the U.S. Supreme Court and all Oregon courts, and has held important posts in the American Bar and Oregon Bar Associations. He is active in Eugene's First United Methodist Church, and has participated in several civic and fraternal organizations. He is presently working on a book on State Constitutional Law. He and his family enjoy backpacking, canoeing and mountain climbing.

Besides his law school scholastic honors, Sen. Fadeley was nominated for the Eugene Distinguished Service Award. He has been president of the Lane County Assn. for Retarded Children, and chairman of the Effective Energy Policy for Oregon Committee. He is member of the Oregon Law Enforcement Council and chairman of the Law and Justice Committee of the National Conference of State Legislatures.

One of the senior members of the Senate, Fadeley has chaired numerous committees and is recognized as a skillful and effective floor debator.

JIM GARDNER

Senator 1979-83. District 10, portions of SE, NE Portland. Democrat. Attorney. 626 NE Mirimar Pl., Portland 97232.

Sen.-Elect Jim Gardner succeeds Demo-



cratic appointee Raul Soto-Seelig in Dist. 10 in the geographical center of eastside Portland. Gardner won the three-way Democratic race for nomination, then went on to collect 72% of the General Election votes.

Gardner was born on May 5, 1946 in Kansas City, Kansas, and attended schools in Kansas City, Missouri. He earned his undergraduate and law degrees from Yale University, and presently practices with a Portland law firm. He was previously employed in the U.S. Supreme Court, and in the U.S. Court of Appeals in Portland.

Gardner has been a very active Democrat, serving as Portland Metropolitan Area Coordinator for the Party's voter registration and get-out-the-vote drive in 1976, and is former state chairman of the Oregon Democratic Party Platform & Resolutions Committee. He is a member of the City Club and Common Cause. Professional memberships include the State Bar and its Continuing Legal Education Committee, and the Multnomah County Bar Assn.

Sen.-Elect Gardner was article editor for the Yale Law Journal, Scholar of the House at Yale, a National Merit Scholar, ranking scholar at Yale College, and winner of the Newspaper Fund Scholarship for Excellence in Journalism. He has worked as a reporter for the Kansas City Star and Wall Street Journal. He served in the U.S. Army.

Jim and his wife Lynda like hiking, skiing, tennis and drama.

Gardner supports "lowering property taxes by sharing state revenues with cities; conservation and development of alternative energy resources; a more sympathetic response to the needs of senior citizens."

RICHARD E. (DICK) GROENER

Senator 1979-83. District 14, portion of Clackamas County. Representative 1955, 57, 65, 69, Senator 1959, 71, 75. Democrat. Public relations and insurance. 15014 Woodland Way, Milwaukie 97222.

Dick Groener has 19 years experience in the legislature, divided between the House and the Senate.

He was born at Lafayette, Oregon, March 10, 1917, had education including high school in Oregon City and in Boston. Among his special



skills is training in radio. He is married to Chloris Groener and they have three sons. He is a member of the Nazarene Church, Masonic Lodge, Shriners, and belongs to the North Clackamas Chamber of Commerce (charter president). He won an Outstanding Citizen Award in 1962 from the American Federation of State, County and Municipal Employes and served as president of the Milwaukie Community Club. He is a recipient of the Liberty Award of the Oregon Seventh Day Adventist Church, and of the Kelley Lowe Memorial Award from the Oregon AFL-CIO for "outstanding community service to the working people of the state." He has been a leader with March of Dimes, United Way, Camp Fire Girls, Gresham General Hospital and advisory Board of the county Physicians association.

Groener formerly owned an insurance agency in Milwaukie, and presently is state public relations coordinator for American Income Life of Seattle.

Dick is well known in his area as an avid gardner.

Groener was president pro tem of the Senate during the 1973 regular and special sessions, and in the recent session was chairman of the important Labor, Consumer & Business Affairs Committee.

TED HALLOCK

Senator 1979-83. District 5, west Portland. Senator 1963, 67, 71, 75. Democrat. Advertising/public relations. 2445 NW Irving St., Portland 97210.

Senator Ted Hallock enters his fifth four-year term with a formidable record of accomplishments in 8 regular and six special sessions. He has been chairman of the Joint Committee

on Land Use, vice-chairman of the Western States Task Force, chairman of the Environment and Energy Committee. His legislative activities have been in the areas of vocational training, statewide land-use planning (he was co-author of Senate Bill 100, passed in '73), environmental quality, tax reform and health care.



The nearly life-long Oregon resident was born Oct. 26, 1921 in Los Angeles, attended Portland schools, and obtained a journalism BS at the University of Oregon. He is married to Jacklyn, a two-term appointee to the Environmental Quality Commission, and they have two daughters and a son.

Professional recognition in his field of journalism and public relations, in which he has been active in Portland for many years, include the Peabody Award in radio, and awards from the English Speaking Union, Freedoms Foundation and the National Conference of Christians and Jews. He earned three major medals while in the Air Corps and Air Force in the Second World War.

Professional affiliations are with the Portland Assn. of Advertising Agencies, Sigma Delta Chi, American Federation of Musicians, Am. Fed. of Radio & Television Artists, and Western States Legislative Forestry Task Force. He also belongs to and advises numerous arts, service and environmental organizations.

Among his varied interests are stamp collecting, carpentry, tap dancing and painting.

Sen. Hallock looks forward to participating in "the budget-cutting process which will unquestionably take place in the 1979 legislative session," but without hurting "some services which helpless members of our society depend on." He recently supported an initiative to cut legislators' salaries.

UNITED GROCERS, INC.



**ONE OF CLACKAMAS COUNTY'S
MOST PROGRESSIVE INDUSTRIES**

**CHANCES ARE THE
INDEPENDENTLY-
OWNED
SUPERMARKET
WHERE YOU SHOP,
DISPLAYS
THE U.G. EMBLEM.**

**A SIGN OF QUALITY AND
LOW PRICES SINCE 1915**

CHARLES J. HANLON

Senator 1979-83. District 1, Clatsop, Columbia, northern Washington counties. Senator 1975. Democrat. Cattleman, wood craftsman. Rt. 1, Box 221, Cornelius 97113.

After winning his first senate term by defeating the incumbent and becoming the only independent elected to the Senate in 1975, Sen. Charles Hanlon was an unopposed Democrat in the Nov. '78 election.

Sen. Hanlon was born in Pennsylvania Sept. 15, 1918, and after completing high school

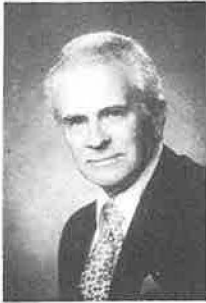

he has ranched, was active in the U.S. Army Aviation Engineers for five years, and worked as assistant treasurer for a building material company. He has been involved in designing and building of custom homes, as a political writer, and is a self-employed cattle rancher.

During his first term, Sen. Hanlon was chairman of the Senate Transportation Committee, and senate chairman of the Legislative Counsel Committee. He also served on the committees for Trade & Economic Development, Agriculture & Natural Resources, Revenue & School Finance, Environment & Energy, and Labor.

Sen. Hanlon and his wife Neila have two children.

LENN L. HANNON

Senator 1979-83. District 26, Jackson, western Klamath Counties. Senator 1975. Democrat. Equipment operator. 240 Scenic Drive, Ashland 97520.

Senator Lenn Hannon won reelection to a second term from a field of three candidates in the General Election, collecting almost 60% of the vote. The City of Ashland employee narrowly upset incumbent Lynn Newbry in the 1974 election.



Hannon is a native of the region, born in Roseburg on Independence Day, 1943, and attended schools in Ashland, including Southern Oregon College. He served in active duty in the Army and six years in the Oregon National Guard.

Besides his Construction and Laborers

Union Local, he is a member of the Church of the Nazarene, Scottish Rite Masons, Shriners, Jackson County Farm Bureau and local Granges. He was nominated an Outstanding Young Man in America 1974 and 75. Lenn and Dixie Hannon have three daughters and a son.

During his first term, Sen. Hannon worked on property tax relief, public education, consumer protection, environment and economy. He served on Ways & Means in the last session. Commenting on the upcoming Legislature, Hannon says "people want less rules, regulations, taxes and programs to give money away. Energy will be critical in the next session." He also identified the need to attract business and industry to the state and "those businesses here will need incentives to stay and expand."

TOM HARTUNG

Senator 1979-83. District 3, Washington County. Representative 1967, 69, Senator 1971. Republican. Meat company manager. 13975 NW Burton Rd., Portland 97229.

After a one-term (two sessions) absence, Sen. Hartung was reelected to the Senate when he defeated incumbent Blaine Whipple, who had unseated him in 1974 by 294 votes. Hartung had previously been twice elected to the House of Representatives. His district extends from the eastern edge of Washington County through the populous corridor of Beaverton, Hillsboro, Forest Grove.



Sen. Hartung was co-sponsor of Senate Bill 10 which was the forerunner of Oregon's present land use laws, and author of meat inspection legislation. His introduction of three other primary bills led to Oregon's drug and narcotics legislation. He was chairman of Project Oregon Water, Ballot Measure No. 1 which passed in 1977, and V.O.T.E., the successful law enforcement and serial levy for Washington County.

In his '78 campaign, Hartung reiterated previous commitments to encouraging a "citizen legislature" rather than professional. He said he would work against the trend toward higher legislator pay, increasing staffing and full-time operation by proposing a 120-day limit on the daily payments to legislators during the session. He also pledges support of agricultural interests and for Oregon's land-use planning laws.

Born June 11, 1927 in Eugene, Tom Hartung grew up there and in north Portland,

graduating from Jefferson High as student body president and a letterman. He served in the Navy in the Pacific in World War Two. He earned a degree in agricultural economics at Oregon State University. He is vice president and general manager of a family meat company and a director of Far West Federal Savings.

Hartung is a past director and chairman of the board of Beaverton School District No. 48. He is a Rotarian, Mason, active in the Cedar Hills Community Church, Agri-Business Council, on the boards of the OSU Foundation and Pacific University, past director and vice president of the National Assn. of Meat Purveyors, and is a member of the Restaurants of Oregon Assn. (Purveyor of the Year, 1977), and similar food service organizations.

Tom and his wife Beverly have five children and live on a 130-acre farm in NW suburban Portland.

FRED W. HEARD

Senator 1977-81. District 27, Klamath and Deschutes counties. Representative 1969, 71. Senator 1973. Democrat. Educator. 212 High Street, Klamath Falls 97601.

Fred Heard was born September 9, 1940 at Prineville, Oregon. He graduated from Klamath Union High School and received his BS in 1963, and MS in 1969. Both degrees are from Southern Oregon College.

Senator Heard served as Klamath County Democratic Central Committee Chairman, and precinct committeeman.

He was first elected to the House of Representatives in 1968, and re-elected in 1970. In 1972 he was elected State Senator from District 27, and in 1976 was unopposed for re-election.



During the 1977 Legislative Session, Senator Heard served as Senate Majority Leader and Vice-chairman of the Ways and Means Committee. In addition to these duties, he has been a member of most of the major substantive committees. He has served during each interim since his election to the Senate on the important Emergency Board. From 1973-77 Senator Heard was chairman of the Executive Appointments Committee.

During the 1978 interim, Senator Heard was Chairman of the Sunset Task Force subcommittee reviewing the Teacher Standards and Practices Commission and Police Standards. He

also served as a member of the Task Force on Career and Vocational Education and the Legislative Administration Committee. He was also a member of the Committee on Tax Relief and Expenditure Limitation serving the 1978 special session.

His colleagues recently re-elected him unanimously for a third term as Majority Leader. Senator Heard also served as Oregon's 1976 Co-Chairman for the Jimmy Carter for President Campaign.

In past Legislative Sessions Fred Heard has supported and helped enact many important statutes, some of which are: the law which required all governmental meetings to be open to the public, renters and home owners property tax relief, the Fish and Wildlife merger, and the principles of local control.

Since 1971, Fred Heard has served as an Assistant Professor at the Oregon Institute of Technology. He is an Episcopalian, serves on the board of UGN and is a member of the Oregon Folk Arts Advisory Panel. Fred, his wife Adair and their three children reside in Klamath Falls.

The best jobs come to Snelling & Snelling.



Shouldn't you? You're not looking for an ordinary job. So why look in the ordinary places. Employers who have the best jobs and want top people to fill them come to us. Let us introduce you.

Snelling & Snelling Agency

World's Largest Professional Employment Service

- 711 S.W. Alder, Portland, Oregon (503) 243-2424
- 10146 N.E. Wasco, Portland, Oregon (503) 252-0251
- 10700 S.W. Beaverton-Hillsdale Hwy. (503) 644-2114
- 12200 N. Jantzen Ave. (503) 283-2223
- 15010 S.E. McLoughlin Blvd (503) 853-0110
- 4415 N.E. Sandy Blvd. (503) 243-2457
- 9221 S.W. Barbur Blvd (503) 246-3387

DELL ISHAM

Senator 1977-81. District 2, Tillamook, Lincoln, and parts of Washington, Yamhill, Polk, Benton and Lane counties. Democrat. Insurance agent. 3231 West Devils Lake Road, Lincoln City 97367.

In one of the biggest upsets of the 1976 election, Dell Isham defeated the long-time Republican incumbent, Stan Ouderkirck.

Isham is an independent insurance agent in Lincoln City, married to Paulette Isham, and has two sons. He is active in civic affairs including the Farm Bureau, Grange, Elks and Lions, National Federation of Independent Business, Chamber of Commerce, and State Democratic Central Committee. He is a member of the Professional Insurance Agents Assn. and the Independent Insurance Agents Assn. He counts among his hobbies history, public speaking, and stamp collecting.

Isham was born April 30, 1944 in San Rafael, California. He attended school in Monmouth and Eugene, graduating from North Eugene High. He attended Boise Junior College, Weber State College and Colorado State University, earning BS and MA degrees in history. His military duty was in Vietnam where he earned the Bronze Star. For six years he was a high school teacher in Florence.

Among his achievements in the 1977 Session was successful sponsorship of the "Sunset Bill." During the Interim he was chairman of the Sunset Committee.

KENNETH A. JERNSTEDT

Senator 1977-81. District 28, Gilliam, Hood River, Morrow, Sherman, Wasco, and Jefferson

counties and parts of Marion, Linn and Clackamas counties. Representative 1967. Senator 1969, 73. Republican. Public Relations Consultant. 911 Pine St., Hood River 97031.

Ken Jernstedt came to the Oregon Senate after serving one term in the House of Representatives. He has served on many important committee assignments during his 12 years as a legislator, including recently on Natural Resources & Agriculture, State & Federal/Local Government and Economic Development committees. During the '77-78 Interim he served on four task forces, and three standing committees: Executive Appointments Confirmation, Legislative Council and Legislative Administration.

Before being elected to the Legislature he served six years as a councilman in Hood River, and in 1958 was elected mayor. He was chairman of the Hood River County Commission for Colleges for Oregon's Future. He is now an active member of the Lions Club, the Hood River Elks Club and the American Legion. He is a member of the Christian Church.

Ken Jernstedt owned his own business in Hood River for some 25 years as a soft drink bottler, and served in several executive capacities in major trade organizations.

He is a native Oregonian, having been born in Carlton, July 20, 1917. He graduated from Linfield College in McMinnville, whereupon he enlisted in the U.S. Marine Corps and was commissioned as a 2nd Lt. He resigned from the Marines in 1941 to enlist in the Flying Tigers organization where he was a flight leader until 1942. Later he served as a test pilot for the government and Republic Aircraft until the end of WWII. He returned to Oregon in 1946.



STEPHEN KAFOURY

Senator 1977-81. District 7, central Portland. Representative 1973, 75. Democrat. Law clerk. 1905 NE 16th, Portland 97212.

Kafoury is a holdover first-term Senator, winning a two-to-one victory in the 1976 General Election after serving two terms in the House of Representatives. His district is in the geographical center of Portland, principally residential and commercial.

He is a Portland native, born Oct. 4, 1941. He received a history BA at Whitman College, and a teaching master's from Reed College. He expects to graduate in spring, 1979 from Lewis & Clark Law School. He works as a

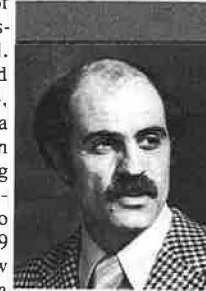

law clerk in a Portland attorney firm. He has been a high school teacher, and active in community educational and self-help programs. He was also vice president of his family's clothing manufacturing firm in Portland until first elected to the House. Military service was in the Oregon National Guard.

Kafoury has been active in community organizations and committees studying transportation and opposing sales tax, plus Democratic Party posts in the Central Committee, East Central Democratic Club and chairman of the party in Multnomah County.

Senator Kafoury is married and has two daughters.

In the 1977 Legislature he served as a member of the committees on Judiciary, Aging & Minority Affairs, and Agriculture & Natural Resources. He worked on civil rights bills, the Uniform Controlled Substances Act, Juvenile Code revision and programs for the elderly.

**Every day
you wake up just
a little bit
richer.
And that's the
truth!**



Washington Federal Savings
AND LOAN ASSOCIATION

Hillsboro • Aloha • Beaverton • Forest Grove • Tigard • Broadway & Alder Downtown

LUMBERMENS INSURANCE AGENCY

Since 1914

1024 BOND
BEND, OREGON

J. PAT METKE

Des Currie — Roger Williamson — Tug Bailey

PHONE 382-2421



ANTHONY MEEKER

Senator 1977-81. District 15, eastern Yamhill, parts of Clackamas and Marion counties. Representative 1969, 71. Senator 1973. Republican. Businessman. 110 Rosedale, Box 326, Amity 97101.

Senator Meeker was elected to the Senate after serving in the House. His recent Senate assignments include Assistant Minority Leader and vice chairman of the Senate Committee on Aging & Minority Affairs. During the Interim he served as sub-committee chairman of the Governor's Task Force on Juvenile Corrections preparing legislation for reform of state juvenile detention and prevention laws.

Senator Meeker's civic affairs interests include the Lions Club, American Legion, UGN, Methodist Church (board member), and he is on the board of directors of McMinnville First Federal Savings & Loan.

He was born March 18, 1939 at Amity, and went to public schools there. He earned a BA in political science at Willamette University. During his duty in the Air Force, including a year in Vietnam, he won a Commendation Medal with Oak Cluster. He works in management at a grain and seed dealer/warehouse in Amity. He and his wife Carolyn have two children.



E.D. "DEBBS" POTTS

Senator 1977-81. District 25, Josephine and part of Jackson counties. Senator 1961, 65, 69, 73. Democrat. Lumber, machinery, part owner of Hawthorne Memorial Gardens. 754 N.E. Madrone Street, Grants Pass 97526.

Senator Debbts Potts is in his fifth term as an Oregon State Senator. He has twice been elected to the presidency of this legislative body. (He was the first man to succeed himself as president of the senate in this century.)

From the beginning he has been an influential member of the senate. He has served on the Ways and Means Committee — at one time being co-chairman. He was also chairman of the powerful Rules and Resolutions and a member and chairman of the State and Federal Affairs Committee. He has sat on the Taxation Committee and during an Interim was chairman of the State Emergency Board, and also served on the Legislative Fiscal Committee and Elections. He has been chairman of the Emergency Board and Acting Governor. He has

served ex-officio on the Legislative Fiscal and Legislative Counsel Committees and has been a member of the Governing Board of the Council of State Governments and the executive board of the National Council of Lt. Governors. He has served as chairman of the Legislative Committee on Alcohol and Drugs and the Committee of Interstate Cooperation. He presently serves on the Human Resources Committee of the National Conference of State Legislatures and on an ad hoc committee on medical care cost containment. He also serves on the Public Employes Benefit Board.

Senator Potts was born December 10, 1908 in Shasta County, California, but was reared in Eastern Oregon where he still owns property. He is a member of the Grange and has been a director of Southern Oregon College Foundation. He served in the Navy in World War II; he has been active in the Naval Reserve; he is a member of the VFW and the American Legion. He has been director of his County Civil Defense, chairman of the County Mental Health Service and a former director of the West Coast Lumbermen's Association and a key promoter, and now chairman of the Merlin Irrigation project.

Senator Potts is married and he and his wife, Bobby, maintain their home in Grants Pass.



For over 60 years, the Oregon Voter Digest has been the political and financial bible for Oregon. Businessmen, politicians and professional men of all kinds have found Oregon Voter Digest an indispensable handbook and guide.

If you are not keeping abreast of public affairs, taxation, state government, and business and industrial news, you should read the monthly Oregon Voter Digest.

\$8.50

a year

PERFORMANCE

THAT'S WHAT IT'S ALL ABOUT

As a specialty Company, American Guaranty has built innovative programs into marketing successes. Not every specialty company can do this. American guaranty has, though, with several outstanding lines of business which continue to grow. For instance:

- The American Funeral Plan — Now in its 20th year and establishing new sales records. This program is being expanded into the States of Texas, Florida and New Mexico.
- And, soon to be introduced — A new line of medical insurance to supplement government medicare programs; cancer and other specified disease medical insurance.

Publicly held, American Guaranty continues to register significant growth — and has paid 10% annual stock dividends in each of the last five years.



**AMERICAN GUARANTY
FINANCIAL CORPORATION**
American Guaranty Building
Portland, Oregon 97201, (503) 221-1350

Write for our shareholder reports — They make good reading.

JOHN A. POWELL

Senator 1979-83. District 19, western Linn County, northeastern Benton County. Senator 1975. Democrat. Insurance agent. P.O. Box 286, Halsey 97348.

Senator Powell is a native Oregonian, born in Lebanon on Dec. 31, 1947. He attended Central Linn schools, and earned a BS social science degree at the University of Oregon, and is a member of the National Council for the Social Studies. He obtained his MS at the U of O in 1975, and formed his own insurance agency in 1976. Before that he was a teacher at Central Linn High School.



Active in community affairs, Powell has served as a Democratic Precinct Committeeman, City Chairman, and member of the Linn County Democratic Central Committee. In his first term he was the youngest member ever to serve in the Oregon State Senate. He has been

MIKE RAGSDALE

Senator (appointed) 1978-81. District 4, eastern Washington County. Representative 1973, 75, 77, reelected 1978. Republican. Real estate. 14250 SW Rochester Dr., Beaverton 97005.

Three-term Representative Mike Ragsdale successfully ran for reelection in 1978, and was shortly thereafter appointed to complete the unexpired Senate term of Governor-elect Vic Atiyeh. Ragsdale was Representative in District 6 which included most of Beaverton. His new Senate District 4 includes that area plus the Tualatin River crescent from Tigard to Scholls.

Ragsdale was born on Dec. 15, 1940 at La Grande, educated at the University of Oregon with political science as his major, and is married with two sons and a daughter.



Awards recognizing his service have been many, including three statewide Jaycee awards and a Multnomah County Public Safety commendation.

For 15 years he has been an active fulltime Republican worker, associated with many prominent party leaders. He organized and was

involved in baseball, including coaching at Central Linn High, and has worked with charities such as the United Way and March of Dimes. He is a member of the Albany Chamber of Commerce and the Peoria Community Church. Sen. Powell was chosen an Outstanding Young Man of America in 1975 and 1978. He and his wife Sue have one son.

Senator Powell has been concerned with local education, consumer protection, local say in land use decisions, the problem of pollution and the grass seed industry, and individual citizen involvement in government. In his second session, 1977, Sen. Powell served as Assistant Majority Leader, and chairman of the Agriculture & Natural Resources Committee. In the Interim he was chairman of the task forces on Forest Slash Utilization, Career & Vocational Education, and Sunset Review of the Racing Commission.

In his 1978 campaign, he was nominated in both parties' primaries (Republican write-in), and ran unopposed. Looking toward the 60th Legislative Assembly, Sen. Powell says "state government must resist new programs and large increases in current programs."

the first chairman of the Lane County Young Republicans, and was a central committeeman in that county. He was Jaycee State Governmental Affairs Chairman, and with Young Republicans and the Central Committee in Jackson County.

Becoming a Beaverton resident, he worked with his local school committee and the county Central Committee. In 1972 he was co-chairman of the Dorchester VIII Republican conference. He is former executive director of the Republican State Central Committee. In 1974 he directed Victor Atiyeh's successful primary campaign for governor.

He is a partner in Marquam Commercial Brokerage Co., a realty.

In the 59th Legislative Session, besides being Republican Floor Leader, he was chairman of the House Special Committee on Water Policy, and a member of Intergovernmental Affairs and Transportation committee and Special Committee on Water Law. In the recent Interim he was chairman of the Advisory Committee on Water Policy, member of the House Rules Committee and various task forces.

When reelected to his unbegin fourth House term, Rep. Ragsdale collected the largest total number of votes cast in that election for any candidate for State Representative.

At press time it has not been decided who will be appointed to fill the two-year House term in District 6.

JACK RIPPER

Senator 1977-81. District 24, Coos and Curry Counties. Representative 1969, 71, Senator 1973. Democrat. Teacher. Box 489, North Bend 97459.

After two terms in the House of Representatives, Jack Ripper moved up to the Senate in 1973. Some of the House Committees on which Sen. Ripper served were Rules, Natural Resources, Public Welfare, and State & Federal Affairs, and Ways & Means.

He had the support of the local labor unions, the Oregon State Employes' Assn., the Oregon Education Assn., small business and professional groups, and the Fishermen's Assn. as well as senior citizens



groups, in his elections.

He has been a strong proponent of property tax relief.

Sen. Ripper is a native of Bingen, Washington, born May 29, 1920.

Before becoming a state legislator, Sen. Ripper had spent nearly 20 years in the restaurant business in North Bend. In 1961 he disposed of his business interests and returned to college where he received a BS from Portland State in 1963. He returned to North Bend and has been a teacher since that time. He is a former president of the Chamber of Commerce and the Lions Club and a member of the Elks. He also held the position of chairman of the North Bend Planning Commission. He has served on the Committee of the Port of Coos Bay. His professional interests include membership in education associations.

Sen. Ripper is married and he and his wife have three children.

FRANK ROBERTS

Senator 1979-83. District 9, northeast Portland. Representative 1967, 69, 71, Senator 1975. Democrat. College professor. 11609 NE Klickitat, Portland 97220.

The Boise native, born December 28, 1915, attended schools in Forest Grove, receiving a BA at Pacific University there. Further degrees were gained at the U. of Wisconsin (Ph.M.) and at Stanford (Ph.D.). He was an Air Force officer in the 1940s. He is a speech professor at Portland State, was a member of the board of education for Mt. Hood Community College, and has served on the city-county Charter Commission. He is a member of the Portland Metropolitan Study Commission. His association with Portland State dates back to its establishment as Vanport College in the late '40s. He has been assigned a number of administrative responsibilities during his tenure with the university.



Sen. Roberts' legislative concerns have included local government, urban problems and education. He served as Minority Whip in the '69 session, and was a special assistant to the House Speaker in the '73 session in the gap between his elected terms.

Recent activities include membership on the Revenue & School Finance Committee, Local

Government committees, and interim committees.

Sen. Roberts has one daughter, Mary (Wendy) Roberts, Labor Commissioner-elect, and one son. He and his wife Barbara live in Portland.



INSULATION

Mother Nature's known about it for years.
Want to know more about insulation?

Call your local PP&L office.

The People at Pacific Power

ROBERT F. SMITH

Senator 1977-81. District 30, Harney, Malheur, Lake, Crook, Wheeler, Grant and Baker Counties. Representative 1961, 63, 65, 67, 69, 71. Senator 1973. Republican. Businessman (real estate developer) and cattleman. 771 Ponderosa Village, Burns 97720.

Robert Smith was twice speaker of the House of Representatives and twice majority leader before being elected to the Oregon Senate in 1973. He also served as chairman and member of key committees.

While Speaker of the House he instituted several legislative reforms, including creation of a House Committee on Urban Affairs and creation of a special House task force to look at special problems in state government.



Robert Smith was born in Burns June 16, 1931. He attended elementary school in eastern Oregon, and received a BA from Willamette University in 1953. He was a basketball letterman and president of Sigma Chi fraternity. He has received several civic honors such as Junior First Citizen of Harney County and one of Oregon's three Outstanding Men in 1961. He was elected to the board of trustees of Willamette University in 1970. He is a Mason and a member of the Presbyterian Church. He is in business as a real estate developer and cattleman in Harney County.

He is married, has three children and lives in Burns.

MICHAEL G. THORNE

Senator 1977-81. District 29, Umatilla, Union and Wallowa Counties. Democrat. Farmer and realtor. Holdman Route, Pendleton 97801.

Senator Thorne is a vigorous advocate of developing eastern Oregon by expanding its economy through use of its resources. He is well acquainted with school finances, and he is working for long-range planning for his area. He has a good knowledge of taxes, with ideas on reforms.

Senator Thorne was born in Pendleton Sept.



CLIFFORD W. (CLIFF) TROW

Senator 1979-83. District 18, Benton-Polk Counties. Senator 1975. Democrat. College professor. 1810 NW 27th, Corvallis 97330.

Senator Clifford Trow was born July 27, 1929 in Topeka, Kansas, and has for the last 13 years been a history professor at Oregon State University. He credits his training in history and government for leading him into citizen involvement in politics.



In the 1977 legislative assembly he was chairman of the Education Committee, and member of Senate committees on Labor, Business & Consumer Affairs, Human Resources, and Transportation. In the recent Interim he served as chairman of the task force on Graduation Requirements, and was a member of the task forces of Emergency Medical Services, Nursing Homes, and Juvenile Corrections.

Sen. Trow's professional activities include the American Assn. of University Professors, and the Organization of American Historians — from whom he received the Binkley-Stephenson Award in 1972. Cliff and his wife JoAnne live in Corvallis. He is a member of Lions and First Congregational Church.

Senator Trow campaigned on issues of property tax relief, "state incentives for efficiency in government," and greater state support of education.

25, 1940, and is now a farmer and real estate operator. He graduated from Washington State University with honors in agriculture. He is active in the Episcopal Church and was formerly a senior warden. He is also on the Board of Directors. Flying is a hobby.

He is married and lives with his family near Pendleton.

•••••
Telephone 222-9794
 Oregon Voter Digest
 to order a subscription
 •••••

IN FIVE YEARS, THE G-P BUILDING HAS SAVED 37 MILLION KILOWATT-HOURS...

Enough to supply 3,000 Portland homes with electricity for a year!

The water shortage of 1973 stimulated concern in our Northwest region about energy management. Georgia-Pacific Corporation accepted the challenge. In five years, consumption of energy was cut by more than 37 million kilowatt hours in the Georgia-Pacific headquarters building in downtown Portland.

An energy utilization team was assembled consisting of the building management firm, The Gilley Company, consulting engineers, Skidmore, Owings and Merrill and Portland General Electric. A three-step energy saving program was launched.

First, lighting levels in non-critical areas were lowered,

and operating hours for lighting, heating and cooling systems were shortened. As a result, more than 10 million kilowatt hours were saved during the next two years.

The second step was to reduce the amount of air brought in from outside, which is heated in the winter and cooled in summer. Over a three year period, savings totalled 17 million kilowatt hours.

The third step of the program is being implemented now:

Computer equipment is being installed to automate and control the building's energy use. The goal is to save 14 million kilowatt hours per year, compared to the 1972 usage.

Interested in finding out how your company can conserve? Ask PGE. Our Energy Management Consultants are willing and able to offer specific suggestions to solve the special energy problems businesses and industries face today. For free suggestions to meet your particular company's needs, call the Conservation and Energy Management Department, 226-8474.



Thank you, Georgia-Pacific

for saving electricity.

GEORGE F. WINGARD

Senator 1979-83. District 20, Eugene. Representative 1969, Senator 1971, 75. Republican. Builder-contractor. 2323 Fairmount Blvd., Eugene 97403.

Senator George Wingard entered politics in 1966 when he became a Eugene City Councilman. He served in the Oregon House in the 1969 Session, and moved to the other side of the Capitol as Senator in 1971, reelected there in 1974 and 78. The Amboy, Washington native (born Nov. 6, 1935), his wife Rhea and their son and two daughters live in Eugene where he is in business as a builder.

His educational background includes schooling in Lakeview, studies at the University of Oregon, and a BS degree from the OSU School of Engineering.

Honors to come his way include the Eugene First Citizen award in 1968, and one of five



Outstanding Young Men of Oregon the same year.

As a legislator, Wingard has served four times as vice-chairperson for Senate Revenue and School Finance committee, and in the current session was also on the Environment & Energy and Human Resources committees. Wingard recently was chairperson of the Joint Interim Task Force on Transportation Policies and Funding.

Republican Wingard also won the Democrats' write-in nomination in the '78 Primary, and ran unopposed in November.

JAN WYERS

Senator 1977-81. District 6, SE and SW suburban Portland. Democrat. Attorney. 1127 SE Lambert, Portland 97202.

First-term Senator Jan Wyers is a native Oregonian, born in Hood River Jan. 2, 1939. He attended grade and high schools in Hood River, and his law and pre-law work was at Dartmouth,

University of Oregon and San Francisco State U. He obtained his JD with special recognition from the Northwestern School of Law at Lewis & Clark in 1975. He spent several years in active service, Oregon National Guard and Army Reserves. He and his wife Judith have two daughters. Family activities include wilderness camping, vegetable gardening, and baking.



Wyers was president of the Jackson Neighborhood Community Assn., and executive director of the Northwest Environmental Defense Center. He is past president of the "Campaigners," and a member of the SE Portland Rotary. Professional organizations include the Oregon State Bar.

Sen. Wyers has worked to "increase public interest and involvement in the legislative process through informal meeting of citizens with legislators in the community and at the Capitol."

"In this nation, we must begin to utilize available technologies and accept the concept of buying systems on the basis of lowest energy cost, rather than lowest first cost, or simply face the inevitability of paying more and more to keep our homes and buildings less and less comfortable in the coming years."

—J.W. Kennedy
President, York division, Borg-Warner Corp.



Thomas C. Donaca

Karl R. Frederick

Richard Angstrom

Ivan Congleton



Al Wilson

Gary Carlson

Otto J. Wilson

Kenneth Canon



John R. Munro

Reaffirmation. . .

More than 2,500 members pledge their devotion to constructive programs of responsible economic and social affairs for a more prosperous and livable Oregon.

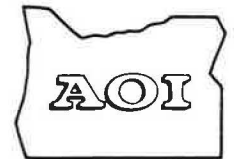

**The Voice of Oregon
Business and Industry**



Jack Zimmerman

ASSOCIATED OREGON INDUSTRIES

1149 Court St., N.E. (P.O. Box 12519) Salem, OR 97309 - 588-0050
1221 S.W. Main St., Portland, OR 97205 - 227-5639



**THIRTY FIVE
INDEPENDENT TELEPHONE
COMPANIES IN OREGON
ARE**

**Dedicated and privileged
to provide 400,000 of
their fellow Oregonians
with a vital public service —
communications.**

**OREGON INDEPENDENT
TELEPHONE ASSOCIATION
468 STATE STREET, SALEM, OR.
581-7430**

OREGON HOUSE OF REPRESENTATIVES

TED ACHILLES

Representative 1979-81. District 27, Oregon City, Canby, Wilsonville, West Linn. Representative 1977. Republican. Businessman. 18300 S. Whitten Lane, West Linn 97068.

A West Linn resident, Representative Achilles is part-owner of an electronics firm in Salem. A graduate of Yale, he holds a masters degree in economics from Tufts University. He was born in Washington D.C. on Jan. 14, 1936.



Career experience was in international banking and bank management with a Canadian bank, and as vice president and manager of the international banking division of First National Bank of Oregon. He is vice president and director of Morrow Electronics, Salem. He served as an officer in the Army. Achilles, his wife Joan, two sons and three daughters live on and operate a family farm.

He is a trustee of the Portland State University Foundation, member of Marylhurst Advisory Council, and treasurer of the Portland-Sapporo Sister City Assn. He lists back-packing, river-running and sailing among his avocational activities.

Unopposed in his reelection bid, Achilles terms himself a "strong believer" in decentralized government. He voted against the Metropolitan Service District and successfully introduced an amendment to exclude Canby. He initiated only two bills in the 1977 Legislature, both of which passed. One requires the State to improve its financial disclosure by publishing a balance sheet, the second established a task force to begin to identify, correct or eliminate government regulations that hinder the growth and profitability of small businesses. Achilles was selected as one of the outstanding freshman legislators.

RICK BAUMAN

Representative 1979-81. District 11, southeast Portland. Democrat. Self-employed home renovation. 5527 SE 54th Ave., Portland 97206.

Rick Bauman ran away with the vote in the

Nov. election, defeating his Republican and Independent opposition for a first House term.

He was born in Marinette, Wisconsin on April 26, 1950, later moved to Los Altos, California where he graduated from high school, and attended Portland State University and the University of California at Santa Cruz, earning BS and BA degrees, respectively.

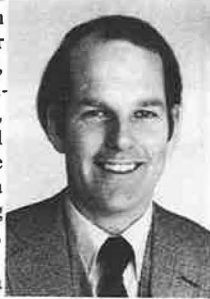

He worked on a public health project in India in 1970, and later was employed as a research assistant at the University of Oregon Medical School. He currently is self employed, operating a home remodeling and investment business. Rick, his wife Judy and their two daughters live in SE Portland.

He was served as a Democratic Precinct Committeeperson.

The predominant issue in his campaign was the necessity of cutting government spending as the most important step to tax relief. He also proposes changes in utilities' electricity rate structure for "reasonable rates" and discourage waste. He opposes mandatory retirement, supports "affordable" child day care, and encourages a priority on maintaining quality education in the face of government spending cuts.

BILL C. BELLAMY

Representative 1979-81. District 55, Jefferson, Sherman, Gilliam, Morrow counties, eastern Linn and Marion counties. Republican. Vocational teacher. Rt. 1, Box 85 C, Culver 97734.

The District 55 House seat switches from Democratic to Republican with the election of Bill Bellamy to his first term as a Representative. Incumbent Jack Sumner was defeated in the Primary. Bellamy has been associated with agriculture, forestry, and small business during all of his school and working life. He has lived

in the district for over 25 years.

Bellamy was born Dec. 9, 1949 in Golden-dale, Washington, but moved across the Columbia River and grew up attending schools in Boardman and Moro. He earned a BS in agricultural education and a master degree in the same field at Oregon State University, and teaches vocational agriculture in the Culver School District. He has also been an instructor at his alma mater, OSU.

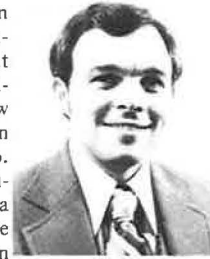

Representative-Elect Bellamy is a member of the Oregon Agriculture Teachers Assn., secretary of the Oregon Vocational Assn. and on its board of directors, a member of the national arms of those associations, and on the board of directors of his local Future Farmers of America. He presently serves as a state officer of FFA, and was named Outstanding Young Agriculture Teacher in Oregon for 1978. In addition to his many talents and interests centered in agriculture, his hobbies include horses, leather-working and woodworking.

Bellamy maintains that the rural parts of Oregon need strong and effective representation to compete with the urban legislators.

ROBERT A. BROGOITTI

Representative 1979-81. District 58, Wallowa, Union, eastern and southern Umatilla counties. Representative 1977. Republican. Farmer. 1511 Adams, LaGrande 97850.

Union County cattleman and wheat farmer Bob Brogoitti was returned for a second term from his northeast Oregon district.

He was born June 14, 1920, graduated from Helix High Schools, and attended Washington State University, and has been a resident of the county since 1962. He and Marian Brogoitti are parents of three grown children.

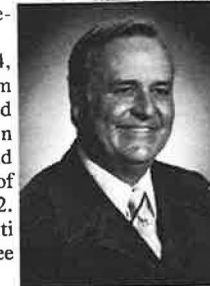

His community and professional memberships have been numerous, and include the Oregon Agri-Business Council (president), Pacific International Livestock Assn. (board of

directors), Oregon Wheat League, Oregon Farm Bureau, Oregon Forestry Committee, Eastern Oregon State College Foundation, La Grande School Board, and La Grande Chamber of Commerce. He recently completed a three-year term on the National Grains Advisory Committee to the Secretary of Agriculture. He is a member of the Episcopal Church and Masons.

Legislative service during the first term was on the Agriculture & Natural Resources, Education, and Transportation committees. He was appointed to the Western States Legislative Forestry Task Force.

As a leader in his district, Brogoitti was instrumental in keeping the Ideal Guest Home as an operational facility for the aged, supported the phase-out inheritance taxes, was a mediator for ranchers and game management people in Wallowa County, and worked on Milton-Freewater redistricting.

He supports tax relief and tough crime laws.

Pendleton 109 S.W. Court Ave.	276-3421
Hermiston 180 N.E. 2nd St.	567-6468
Milton-Freewater 610 E. Broadway	938-3338
Hepppner P.O. Box 200	676-5266
Pendleton Southgate	



First Federal Savings

and Loan Association of Pendleton

People With A
Commitment To You



THEODORE T. (TED) BUGAS

Representative 1979-81. District 2. Clatsop County, portions of Columbia, Washington counties. Representative 1977. Republican. Food processing management. 1608 Irving, Astoria 97103.

Ted Bugas, long-time lobbyist for the Lower Columbia River fishing industry, was the first Republican to win the District 2 House seat since 1954, and was reelected for a second term in 1978.

Born in Wamsutter, Wyoming on June 6, 1924, Bugas came to Clatsop County in the '50s as an FBI agent. He joined Bumble Bee Seafoods in 1960 and worked his way up to vice president of the foods department of its parent firm, Castle & Cooke. He became part-owner of Barbey Packing in 1974 and is the company's president. He was executive secre-



tary of the Columbia River Salmon & Tuna Packers Assn. for several years and lobbied for commercial fishing interests in Oregon's legislature since 1961 and in Washington's legislature since 1965. He is a member of the National Food Processors Assn., and an advisor to the Pacific Marine Fisheries Commission.

Bugas is a member of St. Mary's Catholic Church, American Legion, Elks, Astoria Chamber of Commerce (past president) and Clatsop County Economic Development Committee (past chairman). He is a recipient of the B&PW Torch Award.

Ted grew up in Wyoming, attended the University of Wyoming, University of Colorado, and graduated from the University of Notre Dame with a Doctor of Jurisprudence degree. He was in U.S. Navy service during World War II.

Besides his family, which includes his wife Patricia and ten children, his interests take in golf and travel.

Representative Bugas has stressed the goal of containing taxation and government expense, and sees tax relief as necessary especially for fixed income and elderly taxpayers.

MARY McCAULEY BURROWS

Representative 1979-81. District 41, north Eugene, Coburg. Representative 1973, 75, 77. Republican. Homemaker. 3105 Firwood Way, Eugene 97401.

Representative Mary Burrows was returned by more than a two-to-one margin, back for a fourth term from the 41st District which covers northwest Eugene, stretching north to the Lane-Linn county line.

Mrs. Burrows is a former secretary of the GOP Central Committee, former vice chairman of the Lane Republican Party, and a co-founder of the moderate-liberal wing of the Party.

Coming from Kansas with her family at the age of two she is almost a native Oregonian. She attended Albany High, and Northwest Christian College in Eugene, is now married to an engineer, Charles, and they have four children. She was born at Palco, Kansas, Aug. 27, 1932.

Community service involvement has seen Rep. Burrows active in Red Cross, Cub Scouts, Camp Fire Girls, as a founder of the Rubicon Society, and recognition in the form of nomination for Outstanding Junior Women of the Year in Eugene.



In the 1977 session, she was on Aging, Environment & Energy, and Intergovernmental Affairs committees, and the Special Committee on Equal Rights and Water Resources. She is a member of the National Conference of State Legislators.

Her most recent assignments were on the Interim Committee on Revenue, and on the following Task Forces: Nursing Homes, Nursing Assistants, B-Sunset Review, Mandatory Retirement, and Boundary Commissions/Annexation. She was also a member of the Willamette Valley Rail Study Committee.

Rep. Burrows is a board member of the Pearl Buck School, the Lane County Council on Alcoholism, and Campus Christian Ministry; and member of the League of Women Voters, National Order of Women Legislators, Oregon Consumer League, Rubicon Society of Lane County, First Christian Church (Deaconess), Sheldon High Boosters, Friends of the Library (NCC), Oregon Environmental Council, and the Univ. of Oregon Mothers Club.

BERNARD D. (BUD) BYERS

Representative 1979-81. District 37, southwestern Linn County. Representative 1971, 73, 75, 77. Democrat. Electrician, farmer. 3221 S. Main Rd., Lebanon 97355.

Many spheres of concern have attracted the energies of Representative Bud Byers, now beginning his fifth legislative term.

The Lebanon resident and native of nearby Albany, born December 24, 1926, has served three terms chairman of House Ag. and Nat. Resources Committee. Served three terms, Labor and Commerce. Chairman two interims Agriculture Natural Resources, Joint Interim Committee.

Activities have included work against the proposed Oregon sales tax.

In connection with his professional interest, Byers has served on the Oregon State Electric



LARRY L. CAMPBELL

Representative 1979-81. District 43, central Lane, extreme northern Douglas counties. Republican. Telephone company executive. 2435 Wilson Drive, Eugene 97405.

Larry Campbell is the new representative-elect in District 43, beating incumbent Clint Boehringer, Democrat, who was appointed in August 1977 to succeed Ted Kulongoski, Democrat who was named to the Oregon Senate seat formerly held by Democrat Betty Browne, who resigned to accept a position on the State Parole Board. The Republican won the House race in a district that is about 60% Democratic.

An Oregon resident for many years, Campbell was born July 17, 1931 in Des Moines, Iowa, he attended Oregon public schools, then Lewis & Clark College and obtained a BS degree there. He began his career with Pacific Telephone & Telegraph Co. in Portland in 1952, and has continued in many capacities with the firm and its successor Pacific Northwest Bell, through his present post of division manager headquartered in Eugene. He is married to Karlyn (Mattson), a former Miss Oregon, and they have four sons.

Campbell's history of civic and public service is extensive, including work with youth organizations, his alma mater Lewis & Clark, Lions, Portland Rose Festival Assn. and Royal Rosarians, public schools, chambers of commerce, and grange. During his eleven years



cal Apprenticeship and Training Commission. He is a member of Steelworkers Local 6163, and served as an officer for many years.

Among his public interest affiliations: Western Environmental Trade Assn; Senior Volunteer Program; Council for the Aging; Federal Bureau of Prisons committee for vocational training of inmates; one of nine people in the U.S. selected to serve on the forest chemicals task group with the National Forest Products Assn.; and othe board of the Linn County Humane Society.

He has been an outspoken proponent for property tax relief, a common sense approach to environmental control, assistance for senior citizens, use of DDT against the tussock moth infestation, and in opposition to gun control laws.

as an Army reservist, he was given a Commendation for Outstanding Performance; Campbell was nominated for Portland Junior First Citizen in 1959; and he was selected an Outstanding Young man in America in 1967.

An active Republican, Larry Campbell was state president of the College League of Young Republicans in 1951-52, and during the 1950s and 60s worked on the steering committees for Mark Hatfield campaigns.

Campbell stated that he favors a substantial reduction in state spending. "The Legislature must cut its own operating expenses, followed closely by placing a lid on the state budget. The resulting savings should be applied directly to property tax relief."



RESTAURANTS OF OREGON ASSN
Host: Pacific Northwest Regional Restaurant Convention and Educational Exposition

- Memorial Coliseum Complex
- Portland
- April 29, 30, May 1, 1979

1220 S.W. Morrison
Portland, OR 97205
223-2243

JANE CEASE

Representative 1979-81. District 18, north-east Portland. Democrat. Public information representative and homemaker. 2625 NE Hancock, Portland 97212.

When incumbent Republican Lloyd Kinsey decided not to run for reelection, three new candidates opted for the District 18 seat in the General Election. Portland public affairs worker Jane Cease won the race and the House gained a Democratic seat.

Born Jan. 23, 1936 in Columbus, Missouri, she grew up there and graduated from high school as valedictorian. She continued her education, earning a BFA at Newcomb College, Tulane University. She did graduate studies at Claremont Graduate School, in California.

Representative-elect Cease has been involved in such community and statewide "citizen advocate" capacities as the Governor's Community Services Committee, Mayor's Task Force for City Budget Review, Legislature's Improvement Committee, regional and state Citizen Advisory Committees on Solid Waste Management, Multnomah County Mental Health Advisory Board, coordinator of the Portland Area Women's Political Caucus, Oregon delegate to the National Women's Conference, Neighborhood Association board, YWCA Public Affairs Committee, and past president of the Portland League of Women Voters. She has been elected a precinct committeeperson for Multnomah County.

She was a researcher and citizen participation coordinator for a Portland architectural and planning firm, and most recently public information representative for the Solid Waste Division of the Dept. of Environmental Quality. She is a member of the Oregon State Employees Assn.

Jane Cease is married to Ronald Clayton Cease and they have two daughters and a foster son.



DR. HOWARD L. CHERRY

Representative 1979-81. District 14, north central Portland. Representative 1971, 73, 75, 77. Democrat. Physician. 1602 N. Willamette Blvd., Portland 97217.

Representative Howard Cherry was elected for a fifth term in the Oregon House. Besides his MD background, he has considerable experience in public service activities in education and urban affairs.

He was born March 16, 1915 at Waterville, Washington, is married and has six children. He had his high school education at Condon, earned a BA at Oregon State University, and his MD at University of Oregon Medical School. He is a World War II veteran, serving in the Army medical corps.

Dr. Cherry is a partner in the Orthopedic and Fracture Clinic in Portland. He is a member of the principal county, state and American medical associations, orthopedics societies, and the American College of Surgeons. Civic memberships include the Chamber of Commerce, City Club, Oregon School Boards Assn. (past president), Oregon Community College Assn. (past president), Governor's Commission for Improved Education (chairman), Public Health Commission of the County Medical Society (chairman), past president of the St. Vincent's Hospital medical staff, and Oregon Council on Crime & Delinquency. He has received the Physician Citizen of Oregon award.

Representative Cherry's legislative activity reflects his interest in fair taxation, medical care, education and employment. He has successfully worked for legislation in the areas of primary education, career education, increased state support for schools, and special education. He has supported worker's compensation and low income health care. His work on the House Revenue Committee has included property tax relief.



action plan drawn up by the University of California at Berkeley to guarantee equality of educational and employment opportunities alone required 70,000 statistical calculations....

Compliance with five federal programs is costing Harvard up to \$8.3 million a year. At the University of Rochester, government red tape is estimated to add one million dollars annually to operating costs.



Grow your own **PENSION FUND**

with tax-deferred income in a new

Individual Retirement Account

For information on the IRA plan for individuals not presently covered by a pension plan, and for the Keogh Plan for the self-employed, contact any Benj. Franklin branch manager.



Head Office: Benj. Franklin Plaza • Portland, Oregon 97258

JIM CHREST

Representative 1979-81. District 15, north Portland. Representative 1974 (appointment), 77. Democrat. Marine Clerk. 9112 N. Kimball Ave., Portland 97203.

Representative Chrest ran for the Dist. 15 House post in the 1972 primary, and came in second behind Bill McCoy in the 5-way race. Chrest was appointed to the seat in 1974 when McCoy vacated it to take a state Senate appointment. He easily overwhelmed his opponents in the '76 and '78 races for the seat.

Chrest was born Sept. 3, 1938 near Bowbells, North Dakota. The family came to Portland nine years later, where he attended schools in his present district, and furthered his education in the Army and at Portland State. He has worked as a warehouseman, shipping and receiving clerk, dispatcher and terminal manager. He is now a marine clerk for the Pacific Maritime Association, and a member and officer of the local ILWU.

Jim has been active in many community and neighborhood projects in the St. Johns area of Portland, and in youth and education programs, for which he has earned honors. He chairs the Rivergate Task Force, a citizen advisory committee to the Port of Portland; is a board member of the Oregon Council on Economic Education; and an advisory board member to the Labor Education and Research Center, University of Oregon.

He and his wife Lee have three daughters. He is a Methodist and a member of the Peninsula Optimists Club. He is a licensed private pilot, hunts and fishes, is a history buff and likes music. He served in the Oregon National Guard, and on active duty in the Army.

He is one of four Oregon members of the Education Commission of the States, a prestigious national organization of legislators,



state superintendents of instruction and governors. He was recently elected to the group's Steering Committee and Policy Subcommittee, and appointed to its Education Commission.

During the 1977 Session Chrest was chairperson of the House Education Committee, a capacity in which he hopes to continue in '79. He also served on the Intergovernmental Affairs Committee, and during the Interim was on the Joint Sunset Task Force on OLCC (co-chmn.), Career Vocational Education Task Force (vice-chmn.), Judiciary Committee and Public Contracting and Purchasing Task Force.

JOYCE COHEN

Representative 1979-81. District 24, Milwaukie, Lake Oswego, Lake Grove. Democrat. Self-employed, investment firm. 2680 SW Glen Eagles Rd., Lake Oswego 97034.

Joyce Cohen first made an attempt at the District 24 House seat in 1976 when she came within five percentage points of beating the incumbent Roger Martin, Republican. Martin opted to run for Governor in 1978, becoming ineligible to run for reelection at the same time.

Representative-Elect Joyce Cohen was born March 27, 1937 in South Dakota and attended schools in the towns of Keldron and Lemmon. she studied at UCLA and Santa Ana College, and did graduate work at the College of Medical Technology, Minneapolis. She has worked in medical research for 14 years, and recently became a partner in CoFo Investments. She is married to Dr. Stanley Cohen, a professor at the University of Oregon Medical School, and they have a son and a daughter. She keeps a hand in filbert farming, gardening, pottery, photography, hiking and skiing in addition to interests in art and music.

Among volunteer and public service activities are appointments to the State Energy Policy Review Committee, the CRAG Environmental Services Citizen Advisory Committee, the State Task Force on Permit Approval Systems, the Lake Oswego Committee for Citizen Involvement, and the Lake Oswego Comprehensive Plan Energy Conservation Task Force. She has been a citizen lobbyist for land use and energy. An organizer of a successful citizen campaign for a 25-acre community park, she also has volunteered time and talent to United Way, Salvation Army Family Services, schools, and as a member of the League of Women Voters.



DREW DAVIS

Representative 1979-81. District 20, southeast Portland. Representative 1975, 77. Democrat. Computer specialist. 11121 S.E. Boise, Portland 97266.

Drew Davis has been active as a Democratic precinct committeeman, delegate to the state convention as a member of the Willamette Democratic Society, and officer in the Demo Gavel Club, and is involved in public affairs with the Oregon Consumer League and past coordinator for the "Fair Play Committee" which opposed the Portland city-county consolidation measure.

As a recreational motorcyclist he is a member of the Oregon Motorcycle Riders Asso-



ciation. He also likes water skiing and fishing. He and his wife Diane have two children.

Representative Davis is a native Portlander, born there February 9, 1951, making him one of the youngest of Oregon's legislators. He attended Portland schools and is a Mt. Hood Community College graduate. He is employed as a computer specialist with an insurance agency in Portland.

In the economic boom year of 1966, the rate of inflation rates rose to 4 per cent and short-term interest rates peaked at 6 per cent. In 1969-70 — the next business-cycle peak — inflation topped 5 per cent and interest rates reached 9 per cent. In 1974, inflation and interest rates both peaked at over 12 per cent — and the nation plunged into the worst recession, with the worst unemployment, since the depression years of the 1930s.

JACK DUFF

Representative 1979-81. District 57, central and northwestern Umatilla County. Representative 1975 (appointed), 77. Republican. Farmer. Rt. 1, Box 62, Adams 97810.

Representative Jack Duff was appointed to the District 57 seat in Nov., 1975, was elected in '76 and again in '78.

Jack Duff is a lifelong Umatilla County resident, born in Pendleton Oct. 22, 1913 and attending Pendleton public schools. He learned diesel engineering in trade school and was instrumental in setting up welding schools throughout the state for the military in World War Two. He has been on the Pendleton School Board, president of the Oregon School Boards Assn., on the Oregon Law Enforcement Council, and on the state Council on Crime & Delinquency. The fourth-generation Umatilla County rancher also participates in agricultural associations including Oregon-Washington Pea Growers Assn. board of directors, Pendleton Grain Growers board, Pendleton Branch Federal Land Bank Board, and he is a member of the Port of Umatilla Budget Committee. He has been active in state United Way. He is president of Jack Duff Ranches, Inc.

As an active community affairs participant, Duff is a member and has held office in Elks,

Mason, Shrine, First Presbyterian Church, Pendleton Chamber of Commerce, is an FFA Honorary member, and was chosen First Citizen of Pendleton in 1967.

Jack and his wife Ruth have three boys.

As a legislator Duff worked on legislation allowing Irrigation Districts to be formed providing state bonding for water projects. In the recent Regular Session he was appointed to the Education and Aging committees. In the Interim he served as member of the task forces on Minimum Competencies, Transportation, and Sunset Review. He reiterates his view that "I am not in favor of state programs that require county support — they should be funded at the state level. All state departments should be required to use a program budget with a performance audit each year. There should be a limit on the number of bills that can be introduced in the Legislature."



Oregon Automobile Dealers Association

Representing franchised new car and truck dealers.

777 N.E. 7th Avenue
Portland, OR 97232
233-5044

EXPERT TYPING
Cassette Transcription
Manuscripts
Reasonable Rates
653-0506, anytime

C.H. (CHICK) EDWARDS

Representative 1979-81. District 33, north and west Salem. Republican, Management consultant. 2230 Emmet Dr. NW, Salem 97304.

Representative-elect Chick Edwards narrowly edged the incumbent Democrat Bob Vian in the General Election by a vote of 7466 to 7392. It will be the Salem Republican's first experience in public office.

Edwards was born on July 6, 1945 in Spokane and grew up in Kennewick, Washington. He attended college at Willamette University in Portland, where he earned a BA in economics and a BA in political science. He went on to gain an MBA at Portland State University.

Edwards used his economics training as a management analyst in the City of Portland's Office of Management Services, then most recently was a fiscal administrator in the Police Bureau. Presently he is self-employed as a management consultant in the area of commercial development.

A member of the Salem Chamber of Commerce, Rep.-elect Edwards likes water and snow skiing, tennis and racquetball.

A campaign statement expressed the conviction that "a smaller, more efficient, less expensive government is a worthy goal we can achieve."

NANCIE P. FADELEY

Representative 1979-81. District 42, Springfield. Representative 1971, 73, 75, 77. Democrat. Freelance writer. 260 Sunset Dr., Eugene 97403.

Representative Nancie Fadeley was returned for a fifth consecutive House term with more than 60% majority in the November election. She is the wife of reelected State Senator Edward Fadeley.

Her childhood and education were in Missouri, from birth in St. Louis July 11, 1930 through her BA degree from Central Methodist College, with high honors and recognition in "Who's Who in American Colleges and Universities." She has since been listed in several



other directories and who's who compilations. Graduate work was done at Duke University and at the University of Oregon (MA, 1974). In 1973 she was named Distinguished Alumna of the Fayette, Missouri College. Nancie was recently made an honorary state member of Delta Kappa Gamma, an organization of distinguished educators.

Rep. Fadeley has been active in the League of Women Voters; on the Wesley Board at the University of Oregon; in the Methodist Church; and in PEO.

Reading, biking and hiking are among her leisure interests, besides home life with her husband and two children.

Legislatively, she has worked for property tax relief and education, and encourages the preservation of liveability of Oregon. She supports the concept of a combination of state and federal funds to finance public education. She contributed to Oregon's energy programs and authorized the Displaced Homemakers Act.

WAYNE H. FAWBUSH

Representative 1979-81. District 56, northwestern Clackamas, Hood River, northern Wasco counties. Representative 1977. Democrat. Photographer. 5000 O'Leary Rd., Hood River 97031.

A freshman legislator in the 1977 session, Wayne Fawbush narrowly edged his predecessor Paul Walden in 1976 and '78 after losing to the same opponent in 1974. A native of Hood River (Mar. 17, 1944), he and his wife are purchasing an orchard in the Valley.

Fawbush earned a BA and a master's degree in political science from the University of Oregon, following four years as intelligence officer with the Air Force. He was student body president at Wy'east High School.

Representative Fawbush was a legislative aide for a part of the 1973 session, and later worked as migrant health coordinator for the State Health Div. During the 1972 presidential campaign he was an active worker for the McGovern nomination, and has been active at the local level in other campaigns.

Community activities involve him as a training officer for the rural fire department, and with the Lions Club.



GILCHRIST TIMBER COMPANY GILCHRIST, OREGON

**Manufacturers of
Ponderosa
Pine
Lumber**

DAVID B. (DAVE) FROHNMAYER

Representative 1979-81. District 40, south Eugene. Representative 1975, 77. Republican. Law professor. 2875 Baker Blvd., Eugene 97403.

Dave Frohnmayer was overwhelmingly reelected with 75% of the votes cast in his district — the largest margin of any House race in the state.

A native of Medford, born July 9, 1940, he attended schools there, winning an AB degree *magna cum laude* from Harvard, BA and MA degrees from Oxford, and JD from the University of California (Berkeley) School of Law. He is presently a professor of law at the University of Oregon School of Law. Previous positions were with federal agencies and with a private law firm.

His affiliations are with the American, Oregon, California and Lane County Bar Associations, American Assn. of Rhodes Scholars, National Assn. of College and University Attorneys, Round Table of Eugene, Downtown Rotary, Rubicon Society and Oregon Common Cause.

Frohnmayer was special assistant to the U.S. Secretary of Health, Education & Welfare in 1969-70; a consultant in the civil rights division of the U.S. Dept. of Justice, 1973-74; and public interest member, Oregon Field Burning Committee; member, Governor's Select Committee on Conflict of Interest Legislation, and chairman, American Council on Education Equal Employment Opportunity Task Force. For six years he was a consultant on the advisory committee on probate law revision, Oregon Law Improvement Committee.

He served on the Interim Judiciary Committee and co-chaired the House Task Force on Rules & Procedures during the 1977-78 Interim. A recent Eugene First Citizen and one of five Outstanding Young Men of Oregon (both 1975), and winner of numerous law and civic recognitions, Dave lives in Eugene with his wife Lynn and two daughters and a son. His hobbies include swimming, music, skiing, travel and gardening.

MARK GARDNER

Representative 1979-81. District 4, central Washington County, Hillsboro, Forest Grove. Representative 1977. Democrat. Attorney. 880 NW 10th Ave., Hillsboro 97123.

Mark Gardner, who won reelection to a second term by one of the largest landslides of the election, is a native of Hillsboro, born there March 13, 1949 and educated locally. He went to college at the University of the Pacific (All-American in track, 1968), and earned a BA in political science, and a JD law degree from Hastings Law School. He practices law in Hillsboro with his father.

Gardner was recently a city councilman in Hillsboro, and is a member of community groups such as BPO Elks, Jaycees, Optimists and Hillsboro Chamber of Commerce. Professionally he belongs to the Bar associations of Oregon and Washington County. He is a member of the Hillsboro United Methodist Church. He continues active in athletics and likes bridge.

During his first term as a representative, Gardner worked on bills that dealt with tougher criminal sentencing laws, property tax relief, increases in basic school support, deductibility of adoption expenses and tax relief for some constituents in the Unified Sewerage Agency bonding area. He said he intends to continue to work for support for senior citizens and long-range funding of the state educational system.

JEFFREY L. (JEFF) GILMOUR

Representative 1979-81. District 30, western portions of Marion, Linn counties. Representative 1973, 75, 77. Democrat. Farmer. Rt. 1, Box 108, Jefferson 97352.

Jeff Gilmour represents the basically agricultural district including Stayton. The 31-year-old Democrat and his wife Joan live near Jefferson where Jeff is a third-generation farmer operating a seed and row-crop farm with his brother and father.

Representing the 30th District since 1973, Rep. Gilmour has served on a number of committees and in 1977 was vice-chairman of the Trade & Economic Development Committee and a member of the State Government Operations Committee.

During his tenure as a representative, Gilmour has been instrumental in the passage of a reduction in workers' compensation rates



for farmers and in the establishment of a third party grading system for agricultural commodities delivering to canning processors. He has directed efforts toward holding down government spending and seeking further relief of property taxes through increased homeowners' and renters' refunds. He proposes welfare reform based on a program to put able-bodied welfare recipients to work.

Born Dec. 28, 1947, Jeff is a lifetime resident of Jefferson. He attended Salem Academy High School and Oregon College of Education. As an agricultural producer he is a member of the Stayton Canning Co-op, belongs to the Jefferson Lions, and likes to fish and hunt.

PAUL A. HANNEMAN

Representative 1979-81. District 3, Tillamook and parts of Yamhill, Washington and Polk Counties. Representative 1965, 67, 69, 71, 73, 75, 77. Republican. Owner, boat building firm. 35010 Resort Drive, Cloverdale 97112.

Representative Paul Hanneman soundly trounced his Democratic opponent for election to an eighth House term from the third District.

During his relatively long legislative career, Rep. Hanneman has fought for the causes of agriculture (tansy ragwort control, Veterinary Medical School, preservation of farm land), conservation and environment (author of Bottle Bill, recycling, forest management), education (local control of schools, increased state support). He is a commercial fisherman, boat-builder and charter operator, and has supported the interests of fishing and other coastal industries.

Hanneman was born July 20, 1936 in Portland, and attended public schools in Tillamook County, and Portland State University. He is owner/partner in Cape Kiwanda Boat Builders and in Cape Kiwanda Wood Products. He is a member of two chambers of commerce, the Oregon Coast Association, the Outdoor Advertising Council, and other related groups. He has served on many civic, charitable, trade and public service organizations over the last 25 years. Among public recognition was selection as one of five Outstanding Young Men of Oregon in 1968. He is married to Sandy Hanneman and has two sons.



WILLIAM N. GRANNELL

Representative 1979-81. District 47, north-eastern Coos County, Coos Bay, North Bend. Representative 1973, 75, 77. Democrat. Newspaper publisher. 438 Northwood Rd., North Bend 97459.

Representative Bill Grannell returns for a fourth term.

While in his first session, he was honored by being selected an Outstanding Freshman Legislator (1973), and gained recognition among Outstanding Young Men of America the same year.

He was born January 6, 1938 in Denver, and graduated from the University of Denver with a BA and a teacher's certificate. He spent a decade as a teacher first in Denver, then in Oregon at Reedsport and at North Bend. He was a field organizer for the OEA, and is presently editor and publisher of the Empire Builder, Coos Bay's weekly newspaper.

A former majority whip, last session he chaired the House Business & Consumer Affairs Committee, and for the past two terms has co-chaired Legislative Counsel Committee.

He has been a proponent of increased property tax relief.



Your one-stop safety supply center!



SANDERSON SAFETY SUPPLY CO.

800 S.E. Hawthorne Blvd. Portland, Oregon 97214

238-5700



CECIL L. JOHNSON

Representative 1979-81. District 49, Josephine County. Representative 1975, 77. Republican. Farmer-businessman. 3515 Upper River Rd., Grants Pass 97526.

Cecil Johnson, prominent cattleman, and long time resident of southern Oregon, was returned unopposed to the Oregon House for a third term.

Born Sept. 23, 1917, Lodi, California, he moved to Grants Pass in 1927 and attended schools in Josephine County, graduating from Grants Pass High. He and his brother have operated the Valley Rogue Guernsey Farms for 26 years, where registered guerneys are bred and dairy products



are produced, processed and distributed. His civic activities are many and varied, serving as president of the Oregon Dairyman's Assn., Southern Oregon Dairyman's Assn., County Purebred Breeders' Assn., County Young Farmers Club, and Oregon Producer-Distributors' Assn. He is a member of Rotary, Oregon Farm Bureau and Elks.

He has received many awards for his work in agriculture and public service, from both state and local groups. He has served as chairman of the Oregon State Board of Agriculture.

In the 1977 session he served as vice chairman of the Agriculture and Natural Resources Committee, and on the Aging Committee. During the recent Interim he served on the Forestry Task Force, Teachers Standards and Practice and Police Standards and Practice Task Force. Johnson also serves on the Western Conference of State Governments Conference-Committee on Agriculture.

Cecil and Arlene Johnson have two daughters and a son.

ELDON JOHNSON

Representative 1979-81. District 51, southwestern Jackson County. Republican. Retired businessman. 3650 Ross Lane, Medford 97502.

Representative Johnson was appointed in 1977 to complete the unexpired term of former Rep. Brad Morris who resigned. District 51 includes Phoenix, the southern part of Medford and the rest of southwest Jackson County. (Eldon Johnson is not to be confused with Leigh Johnson, 1971-75 Representative from Ashland, who now lives in Medford and was considered for the Morris vacancy appointment.)

Representative Johnson was born in West Point, Nebraska on Aug. 16, 1930. He graduated from high school in Tucson, Arizona. For 15 years he was a partner and manager of Beaver Electric & Plumbing Supply in Medford, and is a member and chairman of the Medford School Board. A member of the United Methodist Church and an Air Force veteran, Eldon is married to Barbara Johnson and they have a daughter and a son.

Following his appointment, Johnson was assigned to the Interim Task Forces on Workers Compensation, Small Business and Nursing Assistants.

Rep. Johnson has stressed his opposition to



a full-time Legislature, and advocates improving existing programs before creating new ones. He also favors less state control over public education and more state funds to finance programs mandated from Salem.

D.E. (DENNY) JONES

Representative 1979-81. District 60, Lake, Harney, Malheur counties. Representative 1973, 75, 77. Republican. Semi-retired cattle rancher. 1461 NW 3rd Ave., Ontario 97914.

Representative Denny Jones, returning for a fourth term, was born in Lone on Sept. 21, 1910, but has lived in Malheur County most of his life. He operated a cattle ranch in Juntura for over 40 years, now lives in Ontario.

Representative Jones was active for many years and is a past president of the Malheur Livestock Assn. and the Oregon Cattleman's Assn. He has been on the board of directors of the American Cattlemen. He was first introduced to the Oregon Legislature as an active lobbyist for the Cattlemen's Assn.

County service includes six years on the Malheur Budget Board, and three on the County Juvenile Council, as well as nine years on his local school board. He belongs to the Elks



and Masonic Lodge, and the Chamber of Commerce.

He has been the recipient of Cattleman of the Year award, an honorary lifetime membership in the Harney Livestock Assn., and Certificate of Appreciation from the Ontario Chamber of Commerce. He recently reigned as Grand Marshall of the Vale Fourth of July Parade.

He and his wife Mildred have a grown son and daughter.

Representative Jones served on the Agriculture and Natural Resources, and Elections committees, and in the Interim on the Water Law Committee and on Rules & Procedures.

He recently stated: "I believe we need to retain our present law regarding our vested water rights and protect our present priorities for water use." He also supports "use of our fuel and vehicle tax for maintenance of our highways. Opposed to any new tax."

GRETCHEN KAFOURY

Representative 1979-81. District 13, close-in S.E. and N.E. Portland. Representative 1977. Democrat. Civil rights technical coordinator. 1508 N.E. Stanton, Portland 97212.

Gretchen Kafoury was first elected to the

House seat vacated when the incumbent, her former husband Stephen Kafoury, ran for the state Senate in '77.

Representative Kafoury is a native of Walla Walla, Washington, born June 23, 1942, and attended schools there including Whitman College, and U. of Michigan and Portland State. She is a technical assistance coordinator with the Oregon Civil Rights Division, and has experience in teaching, child care, and has lobbied for the Oregon Consumer League in the Legislature. She has two daughters and is remarried.

Her association activities include women's equality groups, Oregon Consumer League and ACLU. She was selected state legislative coordinator for the National Organization for Women.

Gretchen Kafoury's legislative priorities are increasing civil rights protections, gay rights, more state funding for child care, regulation of nuclear power, alternative energy sources and revision of school funding.



ALUMINUM An Energy-Saving Metal

Moving cars, buses, trains, recreational vehicles, planes with less expenditure of energy. Helping irrigate the land. Bringing precious electricity across countless miles into the homes of Oregonians.

ALUMINUM We Make It



The Men and Women of
Reynolds Metals Company
Troutdale, Oregon

VERA KATZ

Representative 1979-81. District 8, west and northwest Portland. Representative 1973, 75, 77. Democrat. Homemaker. 2068 NW Johnson, Portland 97209.

Representative Vera Katz was returned for a fourth House term from the most densely populated district in Oregon. She has obtained a good deal of experience from public service and legislative activities during the 15 years she has resided in Portland.

Rep. Katz was born Aug. 3, 1933 in Germany, and earned a BA and did graduate studies at Brooklyn College in New York. She worked as a market research analyst and citizen's lobbyist before being elected to her first term. Ms. Katz was a lecturer at Portland State in 1976. She and her Nel have one son.

She has served on numerous councils, committees, and groups concerned with health and safety, housing and human services, community and urban affairs, women's and liberal causes. She has been rated by Democrats and liberals as an outstanding legislator and is the recipient of several awards for her legislative and community service.

Vera Katz is currently on the Mayor's Task Force on Downtown Housing, on the board of the Northwest Health System Agency, and on the boards of several community service groups. She is a member of the National Conference of State Legislatures, the Council of State Governments, and the recent National Urban Policy Roundtable.

In the recent Legislature, she was co-chairperson of the Joint Ways & Means Committee, and for the Interim served as chairperson of the Task Force on Urban Renewal Financing, member of the Emergency Board, and member of task forces on Juvenile Corrections, Mental Health, Sunset Legislation of OLCC, and Tax Expenditure Limitation. She is on the State Health Coordinating Council.



Campaign comments included promises to work for a limit on state spending, increasing basic school support and property tax relief with surplus funds.

GRATTAN KERANS

Representative 1979-81. District 39, northwest Eugene. Representative 1975, 77. Democrat. Journalist. 1015 Willa St., Eugene 97404.

Rep. Kerans was reelected to a third term. He is a native of Washington D.C., and has lived in Oregon for nine years. Born Jan. 2, 1941, he received his early education in Maryland and attended Montgomery College there before moving to Oregon. He studied political science at the University of Oregon and edited the UO student newspaper. He later edited the Valley News weekly, hosted a radio show and edited the Oregon Democrat Magazine. He is currently owner of a publications design company.



Kerans gained a practical introduction to the Oregon Legislature in 1973 as top staff aide to two legislative committees. He is co-author of the Common Cause initiative measure.

In the recent regular session, 1977, Rep. Kerans was chairman of the House Elections Committee and was a member of the House Consumer & Business Affairs and Legislative Operations & Procedures committees. He was also majority whip.

Kerans and his wife Janet have a son and live in Eugene.

In his campaign for reelection, Kerans said he will introduce a bill "to reduce the Oregon personal income tax by allowing an inflation adjustment," based on the Consumer Price Index. He calls it a more "responsible" alternative to a Republican-sponsored initiative petition to force all state surpluses to be refunded to taxpayers.

JOHN KITZHABER

Representative 1979-81. District 45, north-eastern Douglas County. Democrat. Doctor. 1033 W. Brown, Roseburg 97470.

Dr. John Kitzhaber defeated incumbent first-term Representative Al Shaw, Republican, for election to the district which includes Roseburg.

A Roseburg resident since 1974, he has been very active in professional and public interest activities involved in health.

John Kitzhaber was born in Kolfax, Washington on March 5, 1947, and has lived in Oregon for the past 18 years, mostly in Eugene where his father is on the staff of the University of Oregon. (His mother is a prominent leader in the Oregon League of Women Voters.) He graduated from South Eugene High, and attended Dartmouth College where he earned a BS in biology. He then went on to the University of Oregon Medical School, receiving his MD in 1973. His medical practice has been in Roseburg, mostly at the Mercy Medical Center and at Douglas Community Hospital where he is currently on the emergency staff.

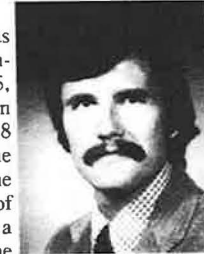

He is a member of the American College of Emergency Physicians, and a member of the Douglas County Medical Society. He was formerly on the board of directors of the Oregon Diabetic Assn.

Dr. Kitzhaber has been a leader in public health activities in the Roseburg area. He was a founder of the Umpqua Chapter of the Oregon Diabetic Assn., of the Douglas County Committee on Child Abuse, was medical advisor and helped train the Glide Fire Rescue Unit, led the initial training program which helped establish the Winston/Dillard Fire Rescue Unit and is its present medical advisor. He conducts public information medical programs throughout the area dealing with diabetes, heart disease, hypertension, and child abuse.

Representative-Elect Kitzhaber is actively concerned with various problems concerning his district, including economic diversification, maintaining the county timber yield, regional water supply problems, and senior citizens. He considers of statewide interest and importance the issues of health care costs, tax reform and the necessity of "a definitive lid on governmental spending," favors indexing of the state income tax to adjust for inflation, and the problem of waste at the state level.



IMPERIAL HOTEL PORTLAND

100% AIR CONDITIONED
personal thermostatic control
of your room temperature

COLOR TV in every room

FREE PARKING

King Length Beautyrest
Supreme Beds

*Single \$16.00 — 19.00

Double \$21.00 — 27.00

Twin \$22.00 — 27.00

400 SW BROADWAY

228-7221

*All rates subject to 6% room tax



WELLS-REED-WOOD-WEST..
INSURANCE and SURETY BONDS
226-1651

415 Morgan Bldg. • Portland, Oregon 97205

CLAYTON C. KLEIN, JR.

Representative 1979-81. District 50, north-western Jackson County. Representative 1977. Democrat. P.O. Box 1339, Medford 97501.

The Central Point Oregon native, born Nov. 13, 1949 in Tillamook, attended Roseburg High, and earned a bachelor's degree in political science and economics from Southern Oregon State College. Klein was reelected to a second House term.

Klein has been very active in the Democratic Party on the county level. Until his election he worked as an aide to Congressman Jim Weaver.

He appears in Who's Who in American Colleges and Universities 1973, and in the National Student Register for '73-74.

Klein has expressed support of "lifeline" power rates for senior citizens, limiting campaign spending in state races, and increasing the progressive aspects of the state income tax system and broadening property tax relief. During his first term, he worked on the important Forest Policy Task Force.

ED LINDQUIST

Representative 1979-81. District 26, north central Clackamas County. Representative 1973, 75, 77. Democrat. Firefighter. 620 SW Portland Ave., Gladstone 97027.

Representative Ed Lindquist was returned for a fourth House term by a two-to-one margin in his Clackamas County district.

Born February 14, 1938 in Portland, Lindquist got his early education in Clackamas County, and attended Portland State, Clackamas CC, and Portland CC. Today he has two daughters attending Oregon City High School and is a Captain in the Milwaukie Fire District. He is active in two related groups: International Assn. of Firefighters Local No. 1159 (past secretary and president), and Clackamas County Labor Council (president).

Rep. Lindquist served as House Majority Leader for the past two sessions, and in the 1977



Legislature was chairman of the House Rules Committee, member of the Labor, Water Resources Problems, and Trade & Economic Development committees. In the special session he served on the Committee on Property Tax Relief & Tax Limitation.

During the recent Interim Ed Lindquist chaired the House Management Committee and the Small Business Task Force, and was a member of the Task Force on Emergency Medical Services and the Special Task Force on Limitation.

He is a member of the Executive Board of the National Council of State Governments and its Transportation Task Force.

BEN (KIP) LOMBARD, JR.

Representative 1979-81. District 52, eastern Jackson, western Klamath counties. Representative 1977. Republican. Attorney. 133 Manzanita, Ashland 97520.

Ashland attorney Kip Lombard won a second term by a substantial margin in the general election. Following the 1977 session, he was recognized as one of the outstanding freshman legislators. He has maintained his law practice in Ashland since 1972, having practiced as an associate in a Portland firm for five years before that.

Lombard was born in Seattle Sept. 2, 1940, and the family moved to Ashland in 1945. He graduated from Ashland High, received a BA in economics from the Honors College, U. of Oregon and won his LLB at the U. of Michigan Law School. He is married to Bernadette Lombard and has three sons.

During the 1977 session, Rep. Lombard served on the House Elections and Judiciary committees. In the Interim, he served on the Interim Judiciary Committee, the Urban Renewal Financing Task Force, OLCC Sunset Review Task Force, Water Policy Advisory Committee, and was chairman of the Water Law Revision Sub-Committee.

He is a member of many area and local groups concerned with education, the arts, and community serve, legal professional affiliations. The former Eagle Scout has worked as a leader on many community projects.

Lombard's campaign included issues for which he voiced support: curbing the sprawl of government and bureaucracy, tax reform and criminal law reform.



At Standard, people make the difference: our own people, who are dedicated to excellence for policy-owners, and the thousands of people that we serve.

We've been serving Oregon people since 1906, offering life and disability insurance and retirement plans to both individuals and groups.

Today, Standard has more than \$5.5

billion of life insurance in force in eleven western states. Nationally, Standard is an industry leader in investment yield, and in interest rates paid on policyowner funds.

We're justly proud of these achievements. But most of all, we're grateful to the many people who have chosen to help us keep growing.

The People's Choice

Standard INSURANCE COMPANY
PORTLAND, OREGON
Dedicated to Excellence for Policyowners

CAROLINE MAGRUDER

Representative 1979-81. District 1, portions of Columbia, Washington counties. Democrat. Homemaker and farmer. Rt. 2, Box 36, Clatskanie 97016.

Caroline Magruder, an active Democrat, was appointed to complete the term of her son, Representative Dick Magruder, Democrat, when he was tragically killed in a farm accident in the spring of 1978. He was finishing his fourth term as District 1 representative. She was also appointed by Columbia County Republicans to succeed her son who had collected most votes, as a write-in in the Republican Primary. She then won in a three-way race in the General Election.



Caroline Magruder was born on Sept. 9, 1917 in Ames, Iowa where she was raised and attended schools. Iowa State University is her alma mater, and awarded her a BS degree. She has lived and worked in District 1 for 35 years, and is a managing partner in the family farm near Clatskanie.

A Presbyterian, homemaker and farmer Caroline Magruder has been an active Democrat who "opposes any attempted domination of the primarily rural district by the LCDC and the Portland Metropolitan Area Boundary Commission."

BILL MARKHAM

Representative 1979-81. District 46, southern and western Douglas County, extreme northern Josephine County. Representative 1969, 71, 73, 77. Republican. Lumber and construction businessman. Rt. 1, Glenbrook Loop Rd., Riddle 97469.

Representative Bill Markham was elected three consecutive times, lost once, and regained the seat four years ago. He ran unopposed in the recent General Election.

He is a native of Chehalis, Washington, born Oct. 9, 1922; attended schools in Centralia and the Centralia Junior College; entered the Air Force in World War II; on return entered the University of Washington, graduating with a degree in business. He has been a long-time Douglas County resident,



in the timber business in the Riddle area for 35 years. He and his wife Jean have three sons.

An organizer of Umpqua Community College, Markham is on its board of directors, and is a member of the Douglas County Farm Bureau, American Legion, VFW, Elks, Lions, and the Episcopal Church.

During the 1977-78 Interim Markham served on the Joint Legislative Committee on Land Use, and task forces on Apprenticeship, Small Business, Career & Vocational Education, Sunset Review, and Sunset Review-B (vice-chairperson).

TOM MASON

Representative 1979-81. District 9, southwest Portland. Democrat. Attorney. 348 SW Bancroft, Portland 97201.

Democrat and attorney Tom Mason was the victor in a field of three for the Representative seat in District 9. The incumbent Mary Rieke had announced in late 1977 her retirement from the Legislature. It was Mason's third attempt in District 9, twice losing to Republican Rieke.

Tom Mason was born Aug. 27, 1944 in Los Angeles, attended schools in Nevada and in Oregon, graduating from Sherwood Union High School. He earned a BA and an MA at Portland State University with other graduate work at the University of Pennsylvania. He earned his law degree at Lewis & Clark Law School. He was an executive officer in the Air Force. Tom and his wife Renee live in Portland. Recreational interests include jogging and upland bird and water fowl hunting.

A resident of his district for 14 years, Mason is a member of the Oregon Environmental Council, Portland City Club, Portland Art Assn., Oregon Roadrunners, Ducks Unlimited and Northwest Steelheaders. He is former president of the Downtown Community Assn. As an attorney, he holds memberships in the major bar and trial lawyers associations.

A former teacher and journalist, Mason was campaign staff member to Senator Wayne Morse, was a legislative aid in 1973, was intern deputy district attorney for Multnomah County, and has been a precinct committeeperson.

He identifies property tax reform as the top priority for the coming legislature, plus increased basic school support, containment of housing costs, state zero-based budgeting and other spending limitations.



W. ROD MONROE

Representative 1979-81. District 12, SE Portland. Representative 1977. Democrat. High school teacher. 3950 SE Woodward, Portland 97202.

Representative Monroe first won election to the Oregon House in 1976 by defeating 11-term Representative Grace Peck in the Primary then going on to an easy win in the General. He repeated his landslide victory over his Republican opponent for a second term.

Monroe was born of U.S. parents in McBride, B.C., Canada on Aug. 20, 1942. He attended Portland's Franklin High, Warner Pacific College, and holds Bachelor and Master degrees from Portland State University. For several years he was a bakery worker, and for the last 13 years has been a high school teacher, principally of history and



government and politics. He presently teaches at Tigard High. He lives with his wife who is a day school director, and their son. His activities include jogging and long distance running, and skiing. He is a member of the Holladay Park Church and the King Choral Ambassadors, as well as professional membership in the Oregon Education Assn.

Public affairs interests have kept him active in the SE Quadrant Board, the Advisory Citizens Board to East Moreland General Hospital, and the Executive Board of the Richmond Neighborhood Assn., among others.

As a freshman legislator, Representative Monroe was vice chairman of the House Committee on Revenue and School Finance, and member of the Intergovernmental Affairs Committee. In the Interim he served on the Joint Committee on Revenue and School Finance, Joint Task Force on Minimum Competencies/Graduation Requirements, Joint Task Force on Annexation and Boundary Commissions (vice-chairman), Joint Task Force on Police Standards and Practices and Teacher Standards and Practices Commission, and the Legislative Counsel Committee.

SINCE 1938

Oregonians...
Look to MBC to Earn Up to

11%*

"For over 40 years, Oregonians have been enjoying higher earnings by investing in First Mortgage Loans with us. Their investment and yours is secured by an insured title to real estate. Now we are handling well over 20 million dollars for our investors and for the first time we are offering 9½ to 11%.*"

"Our experienced staff does the work while you enjoy higher earnings. You select from our inventory of over 1,500 First Mortgage loans. Invest as little as \$1,500 with terms as short as 3 years. You select the monthly income you want and how it's received by you."

"You deserve to know how you can secure your investments and earn up to 11%. I personally invite you to call Joe Bartosz or Mike Ilg for additional information or an appointment. Don't keep putting it off, call today."

Ernie Miller, President

Joe Bartosz
E.V.P.

MORTGAGE BANCORPORATION
167 High Street S.E., P.O. Box 230
Salem, Oregon 97308
363-3151 or toll free 1-800-452-2822

Mike Ilg
V.P.

HARDY MYERS

Representative 1979-81. District 19, portions of southeast, northeast Portland. Representative 1975, 77. Democrat. Attorney. 132 NE Laurelhurst Place, Portland 97232.

Hardy Myers, Portland attorney, won the representative race in District 19 with nearly three-quarters of the General Election ballots in his favor. He returns to the House for a third term.



He is a native of Electric Mills, Mississippi, born there on Oct. 25, 1939, and received his schooling in eastern Oregon, receiving his high school diploma from Crook County High School in Prineville. He earned his BA at the University of Mississippi, and his LLB at the Univ. of Oregon School of Law. He has been first an associate, then a partner, in a Portland law firm for more than a decade. He and his wife Mary Ann have three sons.

During the 1977 Legislature, Capital news reporters, committee staff members and legis-

lators rated Hardy Myers the most outstanding of the 24 tri-county representatives. As chairman of the House Judiciary Committee, Myers directed the shaping and passage of some of the session's key legislation. He has played a major role in tax relief and reform and corrections.

In the last session, Myers served as Speaker Pro Tem, chairman of the House Judiciary Committee and member of the Elections Committee. He was elected one of the six members of the House Rules Committee.

Rep. Myers served as chairman of the Interim Committee on the Judiciary.

On the local level, Myers is former president of the Portland City Planning Commission ('73-74); former chairman of two City Club study committees; and member of the Portland Citizen Budget Review Task Force.

He is a member of the American Bar Assn., and of the Oregon State Bar and its Committee on Continuing Legal Education. He serves as Demoforum state chairman, and as Multnomah Co. Democratic Central Committee treasurer. He is active in All Saints Church.

Rep. Myers asserts: "The central issue in politics today is the public's demand for tax relief and control of government spending. Meeting that demand will be the major responsibility of the next session."

GLENN E. OTTO

Representative, 1979-81. District 23, eastern Multnomah County. Representative 1973, 75, 77. Democrat. Electrician. 1225 E. Columbia, Troutdale 97060.

Representative Glenn Otto was reelected by almost three to one in the general vote in his district which includes Gresham, Troutdale, Fairview, an area along the Columbia River, and Multnomah County east.



Otto was born in Portland on Dec. 21, 1924, attended the old Vanport College and Reed College, and was in the Navy in World War Two. As a journeyman wireman he works with an electric firm in Portland, and is a member of the local IBEW. He belongs to the VFW, Grange, Gresham Chamber of Commerce, and

St. Henry Catholic Church. Glenn and his wife Helen have five children.

Otto has long been a leader in public affairs activities, including school, youth and civic. For six years he was Troutdale's mayor, during which time the city grew sevenfold and many major improvements were made.

Representative Otto has been active in the Democratic Party in the East Multnomah Democratic Forum, Demco Gavel Club, and as past alternate County Central Committee chairman.

He was chairman of the Intergovernmental Affairs Committee during the last Session. He also served on the Labor Committee of the House. During the Interim he served on six task forces and on the Land Use Interim Committee.

Involvement in the main issues in his district have kept Otto in the public eye. He opposed city-county consolidation, was co-chairman of the Save Edgefield Manor Committee, co-chairman of the Citizens for Usable Freeways Committee and co-chairman of the Reform Our County Charter Committee.

We received a fascinating piece of direct mail this morning. It read: "are you one of the three million Americans who can't read?"

Several times a year the minister gives a talk on the church's financial problems. It's called "The Sermon on the Amount."

SUSAN PISHA

Representative 1979-81. District 21, southeast Portland. Democrat. Labor union officer. 18026 SE Main, Portland 97233.

Lifelong Portland resident Sue Pisha has been very active in community affairs. Although a newcomer to the Oregon Legislature, she has served on the Governor's Commission on Women, the Metropolitan Youth Commission, is a member of the City Club, and second vice president of United Way. She belongs to the Rockwood School Dist. PTA.

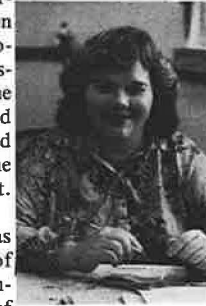

Rep-elect Pisha was elected president of Local 9201 of the Communications Workers of America, a full-time position she has held for three years. Prior to that she was employed by Pacific Northwest Bell for 13 years. She has been active in other leadership capacities in the Local over the years. Sue has also served on the executive board of the Multnomah Co. Labor Council as secretary of the Labor Community

Services Agency, on the AFL-CIO Workers' Comp. Advisory Committee, secretary of the State AFL-CIO Organizing Committee, and as a member of the Willamette Democratic Society.

Sue, who counts tennis, reading and swimming among her interests, was born in Portland Jan. 31, 1943, grew up in north Portland, graduated from Roosevelt High, and attended Portland State University and Portland Community College. She has a daughter and a son.

In her campaign she pledged support of property tax relief, "adequate" financing of education at all levels, improvement in the quality of education, economic relief for senior citizens, to alleviate unemployment and underemployment, and supports "affordable," quality health care.

Fixed investment in the U.S. — the key to expanding output, jobs and living standards — from 1960 to 1973 amounted to 17.5 per cent of real national output, placing this country last among the 11 major industrial nations. Meanwhile, U.S. capital investment needs over the next decade are estimated at between \$4 trillion and 4.5 trillion — three times that of the past decade.

Pay Less DRUG STORES Northwest inc.

Pay Less Drug Stores Northwest, Inc., (NYSE) operates 82 Super Drug Stores in Oregon, Washington, Idaho and Northern California. Sales and earnings for the last three years appear below:

Fiscal Year Ended January 31:

	1978	1977	1976
Sales	\$298,300,000	\$247,300,000	\$193,400,000
Net Earnings	8,338,000	7,225,000	5,840,000
Earnings Per Share*	1.92	1.66	1.38
	Sales	Earnings	Earnings Per Share*
Five-Year Compound Rates of Growth	18.3%	18.8%	18.2%

*Adjusted for five-for-four stock splits declared in June, 1977 and March, 1978.

For a copy of our latest annual report, please write or call:

E. W. Guinn, Vice President-Finance
 PAY LESS Drug Stores NORTHWEST, Inc.
 P.O. Box 965
 Portland, OR 97201
 (503) 641-5151

WALLY PRIESTLEY

Representative 1979-81. District 16, north-east Portland. Representative 1965, 67, 69, 73, 75, 77. Democrat. 6226 NE 32nd Ave., Portland 97211.

Representative Wally Priestly begins his seventh term in the House, having served three consecutive terms, suffering a 1970 defeat, then returning in 1972 and since.

Born in Portland July 17, 1931, he graduated from Jefferson High, and attended college for six years at Oregon, Oregon State, Portland State, and William & Mary in Virginia. He served in the Navy.

Priestley has a real estate sales license.

Priestly has been a member of the Portland Metropolitan Study Commission, an organizer of the Citizens Committee for Clean Air, and



has been active in the Democratic Party, holding many party offices and serving as a delegate to conventions.

His activities as a liberal activist in Portland are legendary. He "took part in every civil rights demonstration held in the Portland area during the late 1950s and early '60s"; organized a large March on Washington rally in Portland; organized many of the anti-Vietnam War rallies, including 1969's "Vietnam Moratorium" rally; and organized the well-known 1971 Rose Festival Fleet anti-war demonstration. He has worked as a volunteer labor organizer with Chavez's United Farm Workers Union in California.

Representative Priestley successfully sponsored referrals which reversed the legislated gas tax increase in 1975 and vehicle registration tax increase in 1978.

He was elected to both the Portland and Multnomah County school boards in 1976. Rep. Priestley cites legislative work in the interests of senior citizens, consumers, labor, sportsmen, environment, equal rights and government reform including tax relief.

SANDY RICHARDS

Representative 1979-81. District 22, north-east Portland. Representative 1977. Democrat. Homemaker. 19103 NE Hassalo, Portland 97230.

Sandy Richards came to her first Oregon House term two years ago with a background of political and civic work to prepare her for legislative duties. She has served on the Wilkes Planning Group, Oregon State Parks Special Projects Fund Committee, League of Women Voters, and 1000 Friends of Oregon. She participated in authoring the 1975 legislation to expand public notice of zoning hearings, participating in the 1973 PGE rate case, and was a steering committee member on the Committee to Save Edgefield Manor.

In her first term as a Representative, Sandy ran up a "100%" voting record as rated by the

Oregon Environmental Council. She served on the House Environment & Energy Committee, Judiciary Committee, and Oregon Energy Policy Review Committee. In the Interim she was assigned to the Joint Judiciary Privacy Sub-



committee, Joint Judiciary Tort Liability Subcommittee, Worker's Compensation Medical Services Task Force, and the Cost of Housing Task Force. She is a member of the OSU Energy Extension Advisory Committee, the State Parks Special Projects Fund Committee, and the State Parks Advisory Planning Committee.

She is a Democratic Precinct Committee-woman in her district, and has lectured in social studies and political science classes in area schools.

She counts among her first term accomplishments support for important energy bills, including tax incentives for installing alternative energy devices in homes, expansion of the Veterans' Home Loan Program to provide for loans for solar equipment, and establishment of an Energy Extension Service through Oregon State University for public information on alternative energy. She intends to work in the 1979 Session on proposals to charge the cost of utility advertising to stockholders instead of ratepayers, to create a utility consumer advocate office to represent ratepayers in rate cases before the PUC, and to require utilities to choose the most inexpensive energy supply, whether or not it proves to be nuclear.

Born July 18, 1945 in Anchorage, Alaska, she grew up and attended schools there, then studied at Marylhurst and the University of Portland. Sandy and her husband Jim have three sons.



Pendleton, USA

In the grandeur, pure water and ideal wool climate of the Pacific Northwest, the pioneers found the inspiration and conditions for production of distinctive wools. This heritage continues in the century-old Pendleton tradition of 100% virgin wool products designed for today's way of living.

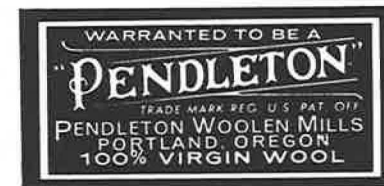

Pendleton Woolen Mills
Portland, Oregon

ALAN (AL) RIEBEL

Representative 1979-81. District 31, extreme western Marion County, south Salem. Representative 1977. Republican. Insurance. 3235 Sumac Dr. S, Salem 97302.

Partner in a Salem insurance firm, Al Riebel won a second term from the Salem district. A native of Grants Pass, he was born there Aug. 19, 1927, and educated in schools there, graduating with a BS degree from the University of Oregon.

As a freshman representative in the seat vacated by Secretary of State Norma Paulus, Al Riebel served on the Labor Committee and Social Services Committee in the 1977 Session.



MAX C. RIJKEN

Representative 1979-81. District 38, Lincoln County, western portions of Lane, Benton counties. Representative 1975, 77. Democrat. Paper tester. 1250 NW Lake St. (P.O. Box 576), Newport 97365.

Max Rijken of Newport was successful for a third consecutive term for the central coastal district. A native of Indonesia, born in Tjipatat (Java) on March 24, 1920, and educated in Holland. He moved to Newport in 1962 and became a naturalized citizen.

As a Dutch citizen, he was a rubber planter, was involved in the import business and has many years of experience in insurance. For the past ten years he has been employed with Georgia-Pacific as a quality control paper tester and is a member of the Pulp & Paper Workers' local. He received his education and business training in Dutch schools and was an insurance broker in that country.

After World War II service in the Dutch Army and labor as a prisoner of war in Japan, he lived in Holland, then emigrated to the U.S. under sponsorship of the First Presbyterian Church of Newport in 1962, becoming naturalized in 1967.

He is now a member of that church and many fraternal, social service and civic organizations.



In the Interim his assignments were on the Legislative Administration Committee, as chairman of the Mandatory Auto Insurance Task Force, and member of the task forces on Nursing Homes, Boundary Commissions/Annexation, and Public Contracting & Purchasing.

In both his legislative campaigns and during the 59th Legislature he supported limited growth of government and more efficient use of tax money.

A U.S. Navy veteran who likes golf, racquet ball and jogging, Rep. Riebel is a member of the Oregon State and National Independent Insurance Agents Assns., the boards of the YMCA and Red Cross, a founder of Citizens for Cardio Pulmonary Resuscitation, member of St. Paul's Episcopal Church, and an active supporter of the U. of O. Development Fund. His many community service activities have won him several honors and awards.

Al and Marianne Riebel are parents of two daughters and two sons.

He was 1970-72 Lincoln County Democratic Central Committee chairman and has served as a precinct committeeman.

Committee assignments in the last session were Agriculture & Natural Resources and Aging. In the Interim he served on the Task Forces on Nursing Homes, Mandatory Retirement, Small Business and Sunset Review.

BILL ROGERS

Representative 1979-81. District 44, eastern Lane County. Representative 1975, 77. Republican. Insurance agent. PO Box 109, Vida 97488.

Representative Bill Rogers, Vida filbert grower and insurance agent, was reelected to his third term in the district which includes the southern edge of Eugene, Cottage Grove and the eastern half of Lane County.

Born December 8, 1929, in Ben Wheeler, Texas, Rogers is a retired Air Force officer who moved to Oregon in 1970. He is a member of several agricultural, civic and professional organizations. He holds the Chartered Life Underwriter designation in his profession. He is a Mason and member of the local Grange.

Besides his 15 acres of filbert trees, Rogers has 30 acres of farmland. His farm-home in



Vida is shared by his wife Mary; they have two married daughters and a son.

Representative Rogers received his bachelor's degree in economics from the University of Omaha, and spent his military service in the Air Force, entering in 1948 as an enlisted man, retiring in 1969 as a major.

Representative Rogers served on Labor and Social Services committees in the House during the last regular session; and on Labor &

WILLIAM D. (BILL) RUTHERFORD

Representative 1979-81. District 29, northwestern Marion, eastern Yamhill counties. Representative 1977. Republican. Attorney-businessman. Route 2, Box 53, McMinnville 97128.

Representative Rutherford was named the outstanding legislator in the mid-Willamette Valley region in a survey conducted by the Salem *Capitol Journal*. Rutherford lost a close race for the seat in 1972, was first elected in 1976 and returned in 1978.

Born Jan. 14, 1939 in Marshalltown, Iowa, he attended McMinnville schools and earned degrees from the University of Oregon and from Harvard Law School. He is a member of the county, state and American bar associations. He was awarded a Defense Service Medal in active duty in the Army.



Commerce Interim Committee, and the Joint Interim Task Force on Forest Slash. He has indicated advocacy of overhaul of election laws including a change back to 30-day residency and registration requirement prior to elections. Reflecting the concerns of citizens in his district, Rogers stated he will direct his attentions toward taxes and government spending, and on the problem of dwindling supply of timber.

He is very active in community activities, as chairman of the committee on Redevelopment of Downtown McMinnville, a director of the Kiwanis Club, president of the Chamber of Commerce. He has been appointed a Circuit Court Judge pro-tem and District Court Judge pro-tem. He practices law in McMinnville and is owner of a small business and a farm. He and his wife Janice have a daughter and a son.

In his first term he was successful in drafting, introducing and securing passage of two pieces of legislation — one increased the limits for veterans' farm and home loans and the other provided tax credits to families insulating their homes. Rutherford was also chief sponsor of a measure, passed by the House but stopped by Senate Democrats, which would have permitted independent voters to cast a full ballot in the primary election. He intends to reintroduce the latter in the new Session.

He stated that he will introduce a measure to exempt the first \$100 interest earned on savings. Representative Rutherford's record also shows support of expansion of the property tax relief program, increase in basic school support, and phase-out of the inheritance tax.

CONKLING, INC.

Commercial Photography
for Advertising & Industry

Complete Processing and
Photo Finishing Services

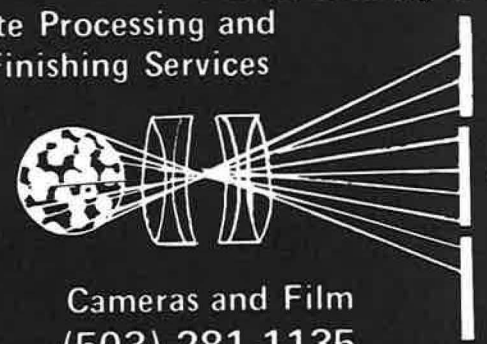

Cameras and Film
(503) 281-1135
4929 N.E. Fremont St., Portland, Oregon

NANCY RYLES

Representative, 1979-81. District 5, suburban Portland in eastern Washington County. Homemaker. 3125 SW Christy, Beaverton 97005.

A long list of public service activities and a well organized campaign helped Nancy Ryles gain a healthy winning margin in District 5. She has been acquiring a good deal of familiarity throughout her district for several years through activities on the Beaverton School Board (elected in 1972 and 75), work with United Way agency Metropolitan Family Service (past president, director), Beaverton Chamber of Commerce (member, former treasurer), State Advisory Council on Career and Vocational Education, Oregon Schools Study Council, Advisory Council-Oregon Assn. for Talented and Gifted, and other state and local committees. Nancy is the current recipient of the annual Oregon Vocation Assn. Dis-



tinguished Service Award, and was chosen to receive major awards from Delta Kappa Gamma and the Oregon Education Assn. She was a finalist for the 1977 Beaverton First Citizen honor.

Born Dec. 18, 1937 in Portland, Nancy Ryles attended Jefferson High, and Willamette University and Portland State University. She is married to Vern Ryles, Jr., president of Poppers Supply Co. in Portland and chairman of the board of Goodwill Industries of Oregon. They have a son, 18, and daughter 15. Nancy is a member of Westminster Presbyterian Church. She back packs, plays tennis and golf for recreation, and enjoys movies and books.

During the campaign Rep.-Elect Ryles identified government growth and expense as the main issues; supported "reluctantly" Ballot Measure 11 over 6; and opposed capital punishment, abortion funding abolition and dissolution of LCDC. She outlines the major tasks of the 1979 Session: "The Legislature will be faced with some very serious decisions in terms of tax revenues and expenditures. This will require a serious reappraisal of the role of government; the setting of realistic priorities; the effective use of 'Sunset Laws' to eliminate outdated services; and a continuing re-evaluation of how we are spending our tax dollars."

JOHN SCHOON

Representative 1978-81. District 34, Polk and Benton counties. Republican. Banker. 7090 Zena Rd., Rickreall 97371.

The only Republican candidate in the Primary, John Schoon (pronounced "skoon") was elected to the District 34 representative seat vacated when Bob Marx, Democrat, decided not to run for a fourth term.

Schoon is an assistant vice president of the First National Bank of Oregon, serving as a commercial loan officer at one of its Salem branches. He was born in Indiana on July 9, 1929, and earned a BS at the University of Maryland and an MBA at Portland State University. He served in the U.S. Marine Corps. John and his wife Carol have two sons and a daughter and live near the town of Rickreall, between Salem and Dallas. The Schoon family raises sheep and hay on a 20-acre farm there.

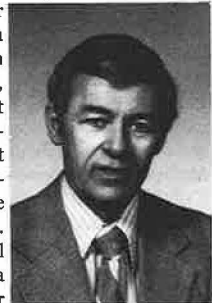

One of his legislative concerns is improved education, and he has worked on the budget committee and curriculum advisory committee of Amity High School, with the Oregon Business Education Council, and on the Salem Housing Advisory Committee.

Professional associations include the American Institute of Banking (chapter first vice president), National Assn. of Accountants, and Consumer Credit Counseling Service (past president). He is a member of the Lions Club.

Schoon has voiced support of reduced government spending, work for welfare recipients, improved education standards and training for jobs in the private sector.

JOSEPHINE H. (JO) SIMPSON

Representative 1979-81. District 10, southwest and part of southeast Portland. Republican. Homemaker. 13345 SW Iron Mountain Blvd., Portland 97219.

One of the few upsets of the recent election was newcomer Josephine Simpson's defeat of nine-term House veteran and recent speaker, Phil Lang. In her campaign, she considered her lack of political experience an asset.

She was born March 20, 1937 in Brush, Colorado, but grew up in northeastern Oregon, attending schools in the Milton-Freewater area, graduating from McLoughlin Union High School there. She obtained her BA in journalism and social science at Willamette University. Jo is married to Robert Glenn Simpson and they have two daughters and a son.



She is no stranger to public service activities, having served on the Portland Campfire Council, her Parents-Teachers Board for five years, on the Mann Home Board, and is one of the prime movers of Friends of Tryon Creek which helped create Tryon Creek State Park. She is a member of Christ Episcopal Church.

A resident of District 10 for 17 years, Jo Simpson campaigned on issues of halting the growth of state government, and in the interests of senior citizens, property tax payers, and neighborhoods.

* * *

Lawyers are the only people in the world who can write a 10,000 word document and call it a brief.

PRIVACY & CONVENIENCE

two big reasons for checking into extension telephones!



EQUITABLE OF IOWA



TO EXECUTIVES:

- Personalized
- F inancial
- A nalysis
- S ervice

A new concept in total estate planning.

4001 N.E. Halsey

Herb W. Ehrsam — Gen. Agent and Dan Martin — Assoc. Mgr.

FOR BUSINESS ENTITIES:

- Pension/Profit Sharing Plans
- Buy and Sell Funding
- Key-Man Indemnifications
- Deferred Compensation Planning

288-7271

MAX SIMPSON

Representative 1979-81. District 59, Wheeler, Crook, Grant, Baker, extreme northern Malheur counties. Representative 1975, 77. Democrat. Self-employed. Sumpter Stage Route, Baker 97814.

Max Simpson, a Baker resident self-employed with a background in timber, ranching and retail, has been closely involved in Democratic Party activities both locally and statewide. He has been county Democratic chairman, precinct committeeman, Congressional district delegate, and a delegate to the national convention.

Born in Seattle, June 11, 1917, he is a lifetime Oregon resident, educated in Eugene schools and the University of Oregon. He is a member of the Chamber of Commerce in his city, belongs to church, fraternal and interest groups which indicate his love for the outdoors, sports and animals.

Rep. Simpson served in the last session on the Joint Committee on Trade (second term), House Committee on Transportation (vice-chairman), and on the Transportation Committee of the Western Council of State Governments. In the Interim he was appointed to the Joint Committee on Trade & Economic Development (co-chairman).

Representative Simpson and his wife Paula have a daughter and a son.

NORMAN J. (NORM) SMITH

Representative 1979-81. District 7, southeastern Washington County. Republican. Attorney. 8705 SW 75th Ave., Tigard 97223.

Portland attorney Norm Smith upset incumbent Pat Whiting, collecting about 60% of the vote in his district which includes Tigard, Progress, Tualatin, King City, Sherwood, Scholls and the southern fringes of Beaverton.

Norm Smith was born Feb. 24, 1947 and grew up on a century-old farm on Boones Ferry Rd., attending Wilson High (honors graduate), studying for a summer in Europe, earning a BS in communications at Northwestern University in Illinois, and winning



his JD from Willamette University School of Law. He practices law in a partnership in Portland.

He has used his legal expertise as law clerk to Oregon's Education Dept., Justice Dept., Highway Div., Children's Services Div., Welfare Div., and the public affairs department of Weyerhaeuser Co. For a year he was attorney to the Board of Mines Operations Appeals, of the U.S. Dept. of Interior. He was admitted to the Oregon State Bar in 1972.

Smith is a member also of the American Bar Assn., the Oregon Bar's Public Service & Information Committee (chairman), Washington County Bar, U.S. Dist. Court and U.S. Court of Appeals. He has been active in the Metro-Southwest Chamber of Commerce, Washington Co. Unified Sewerage Agency Advisory Commission (vice-chairman), Portland City Club, Multnomah Athletic Club, and Northwestern Univ. Portland Alumni Club (president).

He is married to Kathy Smith and likes to hike, ski, play squash and travel.

Representative-Elect Smith has stated his position in favor of cutting state spending, tax relief, road repair and better transportation.

GEORGE W. STARR

Representative 1979-81. District 17, north-east Portland. Representative 1975, 77. Democrat. Railroad conductor. 909 NE 114th Ave., Portland 97220.

Representative George Starr was first elected to the Oregon legislature in 1974 following 16 years of participation in government affairs and experience in the legislature, was reelected unopposed in 1976 and returned by a substantial margin in '78.

He came to the Northwest from his native Little Rock Arkansas (born there Nov. 4, 1914), and attended schools in Seattle and Portland. He and his wife Irene have a son and two daughters.

Starr is a conductor for the Union Pacific Railroad in Portland, and has served as assistant state legislative director for the United Transportation Union. As a legislator and member of Common Cause, he works for political reform and to eliminate "money power" in politics. He supports reduced property and income taxes without creation of a sales tax. Starr stated that he "favors revisions



to the Peoples Utility District statutes to make it easier to qualify for BPA preferred power for lower utility rates." He supports a state-owned bank, and increased state support of schools to reduce the local burden on property taxes.

Assignments in the 1977 legislature were on the Labor Committee, Transportation Committee, Agriculture and Natural Resources Committees. He was assigned to Interim task forces concerned with Workers' Compensation, Nursing Assistants training, and sunset review of the OLCC.

EDWARD (DOC) STEVENSON

Representative 1979-81. District 48, Curry County, most of Coos County. Representative 1973, 75, 77. Democrat. Real estate sales. 933 S. 1st Ave., Coquille 97423.

Representative Ed "Doc" Stevenson was returned to the Oregon House of Representatives for a fourth term from the southern coastal district.

He is a father of five children and lives with his wife and family in Coquille, not far from his native Coos Bay, where he was born December 22, 1925. He grew up in Coquille and earned a BS degree in business administration after three years at Oregon State U. and one year at U. of Oregon.

He is a licensed real estate salesman, and spent eight years as the elected Coos County treasurer. He has had political experience, besides legislative, as precinct committeeman. He is a U.S. Army veteran.

Representative Stevenson has been very active in community and youth activities. In addition to his professional realtor association memberships, he is recipient of a Distinguished Service Award from the Coquille Jaycees, and is a past president of the Oregon Assn. of County Treasurers and Finance Officer.

As representative Stevenson served the last four years on the Emergency Board, and last session chaired the Trade Economic Development Committee.

He supports economic diversification, welfare reform, closing tax loopholes, and protection of family farms.

* * *

Save \$3.50 over single issue price when you subscribe to Oregon Voter Digest. Call 222-9794 today to order.



Enjoy Banking Hometown Style:

**SALEM
KEIZER
SILVERTON
MOLALLA
MONMOUTH
NEWBERG**



The Commercial Bank

Home Office:
Chemeketa at Church N. E., Salem

Member FDIC
Master Charge
Equal Housing Lender

TOM THROOP

Representative 1979-81. District 54, eastern and northern Klamath, Deschutes counties. Democrat. Child development specialist. 60998 Larsen Rd., Bend 97701.

Democrat Tom Throop (pronounced "troop") was the victor from a field of five Primary candidates who sought to replace seven-term Rep. Sam Johnson, Republican, who decided not to run.

Throop was born in Bakersfield, California on April 5, 1947, but was raised in Ontario in eastern Oregon, graduating from high school there. He attended the College of Idaho, earning a BA, and the University of Northern Colorado, where he was awarded an MA in psychology counseling and guidance in 1971.

For the last seven years he has been a child development specialist with the Bend Public Schools.

Very active in his field and in public service, Rep.-elect Throop is a member of the Oregon Personnel and Guidance Assn., Oregon Education Assn., Oregon Community Education Assn., Oregon Council on Crime & Delinquency, Ore. Corrections Assn., State Council of Senior Advocates, Ore. Environmental Council, Ore. Law Enforcement Council, Central Ore. Law Enforcement Planning Agency, chairman of the Bend Consumer Health Planning Advisory Council, originator and past chairman of the Community Political Action Committee of the Bend Education Assn., and LCDC Overall Citizen's Technical Advisory Committee.

He is a Presbyterian, and member of Moose, Kiwanis and Active 20-30 Club International.



ANTONE (TONY) VAN VLIET

Representative 1979-81. District 35, Corvallis. Representative 1975, 77. Republican. University placement officer and professor. 1530 NW 13th, Corvallis 97330.

Tony Van Vliet (pronounced "van vleet") garnered one of the largest pluralities of the representatives races this year, winning a third term in the Oregon House.

A San Francisco native, born there Jan. 11, 1930, he left the Bay city for Oregon in 1948, earning bachelor and master degrees in forestry at Oregon State University and a Ph.D. at Michigan State University. He has been a member of the OSU faculty since 1955, and was the first forest products extension specialist in the state, from 1963 through 1971. He has worked in the private forest products industry and continues as a consultant.

He is presently the Director of University Placement and associate professor of forest products at the Corvallis school. He has been recognized as an outstanding teacher.

Dr. Van Vliet is past chairman of the Pacific Northwest Forest Products Research Society, and is a member of the Western College Placement Assn. and OSEA. He has been involved in land use planning activities, social action programs connected with his church, and fund raising programs. He was a first lieutenant, terrain intelligence engineer with the Army Engineers in the 50s, member of Blue Key and six honoraries, he is married to Louise (Morrison) and has two sons and two daughters.

Rep. Van Vliet served on State Government Operations and Revenue committees during the last regular session, and on the Emergency Board and several committees in the Interim.



Albertsons

General Offices: 250 Park Center Blvd., P.O. Box 20, Boise, Idaho 83726

**THE 25TH LARGEST
MERCHANDISING FIRM
IN THE UNITED STATES.**

- Sales in Excess of \$1.7 Billion
- 355 Stores In 15 States
- Trade NYSE & PSE Symbol ABS

*Fortune Magazine 7/15/77

*The
Soft Sell at*
 **Riviera
Volkswagen**

1605 SOUTHWEST FRONT • PORTLAND, OREGON • 226-3831

GLEN W. WHALLON

Representative 1979-81. District 25, Clackamas County. Representative 1973, 75, 77. Democrat. Insurance agent. 13340 SE Rusk Road, Milwaukie 97222.

Rep. Glen Whallon, a retired Portland firefighter, failed election attempts for ten years before winning his first House term in 1972 and being reelected since. His district, 25, includes part of Milwaukie, Oak Grove, Happy Valley, Clackamas, Damascus and Boring.



Committee assignments for the last session were on State Government Operations (chairman), where he worked for successful passage of zero-base budgeting and for the sunset law. In the Interim he chaired the Task Force on Apprenticeship.

He has been an active Democrat in addition to non-partisan public service with various statewide and local groups.

Representative Whallon and his wife Esther have a daughter and a son.

He was born Nov. 7, 1921 at Nampa, Idaho, and attended schools in Portland, following which he was a World War II Navy man. He has resided in the Milwaukie area since 1947. He is a Presbyterian, member of VFW and Elks, and likes boating and swimming.

GARY L. WILHELMS

Representative 1979-81. District 53, Klamath Falls. Representative 1973, 75, 77. Republican. Telephone company manager. 3869 Madison St., Klamath Falls 97601.

Representative Gary Wilhems is a lifelong Oregon resident, born in Astoria Jan. 17, 1938.

He was raised in Beaverton, graduating from high school there, and has taken several DCE classes beyond high school.



Shortly after high school, Wilhems was employed by Pacific Northwest Bell, with whom he has been associated until present, with locations at Klamath

Falls, Portland, Baker, and back at Klamath Falls as manager of the office there.

His PNB occupation was interrupted by a stint in the Army, where he was an Honor Graduate of the Seventh Army Non-commissioned Officer Academy.

Wilhelms has been a leader in a number of organizations and civic projects including Beaverton Jaycees and Baker Rotary Club. He was singled out as recipient of a distinguished service award as Klamath Falls' Outstanding Young Man of 1971.

Other civic affiliations and activities include Oregon and U.S. and International Jaycees, County Chamber of Commerce, County UGN, St. Pius Church, Kiwanis, Grange, YMCA, and Telephone Pioneers.

During the 1977 session, Rep. Wilhelms served on the House Management Committee, the Joint Committee on Trade and Economic Development and the Legislative Administration Committee. He was and continues as Minority Whip for the House.

Gary is a member of the National Conference of State Legislatures, and was a delegate to the 1976 Republican National Convention.

CURTIS (CURT) WOLFER

Representative 1979-81. District 28, western Clackamas, northeastern Marion counties. Representative 1973, 75, 77. Democrat. Investment manager. 458 Monte Vista, Silverton 97381.

Representative Curt Wolfer won re-election in his district which covers the cities of Silverton, Woodburn and Molalla.

The Oregon native, a partner in an investment firm, was born near Pratum, February 17, 1949, and is a graduate of Oregon State University with international business as his major.

Wolfer begins his fourth consecutive term as a representative.

Representative Wolfer lives with his wife and son in Silverton and is the son of former eight-term representative Martin Wolfer of Salem. He is active in his chamber of commerce and civic activities.



Nothing is so good as it seems beforehand.

—George Eliot

DONNA ZAJONC

Representative 1978-81. District 32, central and east Salem. Republican. Registered nurse. 4789 Sesame St. NE, Salem 97303.

Salem community affairs figure Donna Zajonc upset incumbent Democrat Peg Dereli by a substantial margin in the General Election.

The 28-year-old Representative-elect is a registered nurse, and in related activities has been a health planner for Klamath Indians, a mental health nurse in Marion and Klamath counties specializing in alcoholism and drug problems, and a nursing education consultant with the Education Coordinating Committee. Born in Appleton City, Missouri, she was raised there and received a BS



in nursing from the University of Missouri. She went on to earn a masters degree in public affairs at the University of Oregon in 1975. She is married to Edward R. Zajonc.

In the last legislature, she worked as a legislative aide to Representative Sam Johnson. Community activities have included the League of Women Voters Juvenile Study Committee (co-chairperson), delegate to the National Women's Conference, executive committee for Salem's Multi-Purpose Center Task Force, board of directors of the United Methodists Home for the Aged, and the advisory committee of Salem Juvenile Service. She was chosen one of the 10 Most Outstanding Young Women of America for 1975 and Oregon's Outstanding Young Woman for 1975.

Recreational activities include river rafting, cross-country skiing, bicycling, tennis, backpacking and raquetball.

MAE YIH

Representative 1979-81. District 36, Albany area of Linn County, Benton County. Representative 1977. Democrat. Homemaker. Box 274-L, Rt. 2, Albany 97321.

Incumbent Democrat Mae Yih won re-election with a landslide victory. During the 1977 legislative session, Mae Yih was vice-chairman of the Education Committee and served on the Social Services Committee. During the interim, Mae served on the Revenue & School Finance, Nursing Home Task Force, Emergency Medical Services Task Force and Graduation Requirements Task Force.



Mae Yih was born May 24, 1928 in Shanghai, China, where she received her early education. Schooling continued at Barnard College, New York, where she earned a BA in economics, and further education in business administration at Columbia University. She is married and has two sons.

Mae has been very active in education and social concerns in her community. She intends to continue her position on the Albany Union High School Board and has just completed her ninth year of the Clover Ridge Board.

Rep. Yih has expressed support for property tax relief, careful review and justification of all government expenditures, strong support for education, and a more equitable tax system.

She sees as important issues in the impending legislative session the need to control escalating taxes, government spending and "reforming the legislative process."

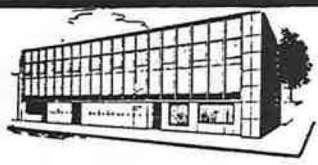

T.H. "TOM" PARGETER, C.I.A.
BRIAN R. PARGETER
WILLIAM L. JOHNSTON
GREGG TRIPPETT

Our
63rd
Year

Umpqua Insurance Agency, Inc.

SECURITY BLDG. <> P. O. BOX 1185
 TELEPHONE 503-672-3348
 ROSEBURG, OREGON
 97470

INDEX TO ADVERTISERS

Albertson's 74
 American Guaranty 37
 Associated Oregon Industries 43
 Bazett, Sidney 14
 Benjamin Franklin S&L 49
 Blitz Weinhard 11
 Blue Cross of Oregon 25
 Bumble Bee Seafoods 78
 Capital Financial Services 6
 Conkling & Son 69
 Equitable of Iowa 71
 First Federal S&L — Pendleton 45
 Fred S. James & Co. 23
 General Telephone 7
 Gilchrist Timber Co. 53
 Imperial Hotel 59
 Inn at Seventh Mountain 13
 Jantzen 79
 Louisiana-Pacific 80
 Lumbermen's Insurance 32
 Medford Corporation 27
 Mortgage Bancorporation 63
 Multnomah Kennel Club 21
 Oregon Automobile Dealers Assn. 51
 Oregon Beef Council 2
 Oregon Independent Telephone Assn. 42

Oregon Mutual Insurance 19
 Oregon Trail S&L 15
 Pacific First Federal S&L 3
 Pacific Machinery & Tool Steel 17
 Pacific Northwest Bell 35
 Pacific Power & Light 39
 Pay Less 65
 Pendleton Woolen Mills 67
 Peoples Bank 34
 Portland General Electric 41
 Restaurants of Oregon Assn. 47
 Reynolds Metals Co. 57
 Riviera Motors 75
 Safeco 18
 Safeway 8
 Salishan Lodge 10
 Sanderson Safety Supply 55
 Snelling & Snelling Agency 31
 Standard Insurance 61
 The Commercial Bank 73
 The Oregon Bank 9
 Umpqua Insurance 77
 United Grocers 29
 United Telephone 70
 Washington Federal S&L 33
 Wells Reed Wood West 58
 Willamette Industries 5

The get well card chosen by 625,000 Oregonians

The Blue Cross of Oregon card. It gives you a lot more than just something to smile about.

When you need it, this Blue Cross card can be your key to the most complete and comprehensive health care program available. Including hospital, medical, surgical and major medical coverage. And, if you belong to a group, dental and vision care, and even life and disability insurance.

What's more, the protection it provides goes where you go. If you change jobs. Retire. Or just go on a trip. And it's recognized everywhere. So you can visit the doctor, clinic or hospital of your choice anywhere in the United States, and even in many locations around the world.

More than 90 million Americans, including 625,000 people right here in Oregon, are Blue Cross subscribers. If you're not one of them, you're settling for second-best in health care plans.



Blue Cross
of Oregon

100 S.W. Market
Portland, Oregon 97201

An equal opportunity employer.



**EASY WAY
TO WIN
COMPLIMENTS!**



Use

**BUMBLE BEE
SOLID WHITE
TUNA**

in easy to prepare
salad meals.
You can taste
its freshness.

**An Oregon product from
Bumble Bee Seafoods, Astoria, Oregon**

Write for free recipe booklet.



BE THANKFUL NOBODY WANTS TO TURN WHEAT FIELDS INTO WILDERNESS.

If they did, we'd all pay dearly. For bread, muffins, cookies and cereal.

There's only so much land on this planet. And when we take productive land and make it unproductive, the price of the crop is going to jump.

That's just basic economics.

Look at our national forests. More and more commercial timberland is being labeled "Federal Wilderness" and taken out of production. And that affects the price of every forest related product from the 2x4 to the paper plate.

Now obviously, America needs her Wilderness. And she already has quite a bit. Some 14.7 million acres to be exact. An area bigger than New Hampshire, Connecticut, Massachusetts and Rhode Island combined.

Here we allow no motorized vehicles. No cabins, no roads, no bridges. No piped water or restrooms. Here man himself is just a visitor.

That was money well spent. And while we may all feel the pinch, at Louisiana-Pacific, we believe the size

of the federal Wilderness could reasonably be increased. We support the recommended goals under the Resources Planning Act that could increase the total number of acres set aside to 25 to 30 million.

But if that kind of increase is to be made, it is absolutely necessary that we intensify the management and harvest schedule on those federal timberlands still designated for commercial use.

It is also time we learned when enough is enough. Today, some 350 million acres are either being proposed for Wilderness designation, or study, or may eventually qualify for study. That's an area three and a half times the size of California.

Even the studies can be painful to the economy. Take the RARE II study, for example. Here some 66.4 million acres, including a tremendous amount of working forest, have been locked up while the government tries to choose those with Federal Wilder-

ness potential. Until RARE II is complete, billions of board feet of timber are being withheld from market. Enough growth to build another 270,000 new homes each year.

Our position is simple. We'd like the whole question of Wilderness dealt with quickly and responsibly. Those areas that would make truly outstanding examples of Wilderness should be designated such. And the rest of the land put back into production. Promptly.

Because we want America to have her Wilderness. And her harvest. With a little clear thinking, and quick action, we can have both.

For more information on the need for a national timber policy, write Louisiana-Pacific, Dept. OV-1 1300 Southwest Fifth Portland, Oregon 97201

LP Louisiana-Pacific
Helping the forest work for people

Oregon Noter Digest

DECEMBER 1981

A Digest Of
Who's Who
In Business, Industry,
Finance, and Government
In Oregon

OUR 67TH YEAR, NO. 12



WHO'S WHO IN OREGON STATE GOVERNMENT

A Directory of Administrative, Judicial and
Executive Leaders in Oregon Government
Arranged by Agency

Table of Contents . . .	3
Alphabetical Index . .	4
Index to Advertisers	4
In Capitol Corridors	49
Business News	40

**WHO'S WHO IN OREGON STATE GOVERNMENT
ALPHABETICAL INDEX**

Atiyeh, Victor 6
 Austin, Daryl 36
 Belshaw, Elizabeth 39
 Burket, Paul 12
 Butt, Dwight 24
 Coulter, H. Scott 28
 Donaldson, John 24
 Driscoll, Josephine 29
 Duncan, Verne 10
 Eads, Shirley 36
 Frank, Lynn 20
 Frohnmayer, David B. 8
 Gebbie, Christine 26
 Godwin, Robyn 34
 Green, Roy 38
 Groupe, John 16
 Gwinn, William 33
 Healy, Frank 16
 Hegstrom, Leo 28
 Hess, Quintin 34
 Hull, Donald 26
 Huston, Jane 16
 Jacobson, Trevor 14
 Kunzman, Leonard 12
 Lobdell, John 33
 Lowell, Marcia 31
 McGoffin, James 32
 Miller, Fred 35
 Miller, Mike 24
 Miller, Richard 32
 Montgomery, Robert 29
 Moomaw, David 35
 Moore, Dennis 36
 Myers, Clay 8
 Olin, John 14
 Paulus, Norma 6
 Penwell, Cleighton 30
 Phelps, Ray 18
 Ralls, Darrell 24
 Roberts, Mary 10
 Ross, James 30
 Sexson, James 37
 Smith, Robert W. 22
 Smith, C. Dean 31
 Thorne, Raymond 18
 Treleaven, Joseph 32
 Williams, John 32
 Young, William 20
 Zajone, Ed 29

INDEX OF ADVERTISERS

American Can Co. 46
 American Federal Savings 20
 American State Bank 38
 Benaroya B. Park 44
 Bend Riverside Motel 37
 Black & Co. 21
 Commercial Bank 31
 Charles Conkling & Son 8
 James Conley, Atty. 28
 Far West Savings & Loan 26
 First International Bank 15
 Gilchrist Timber 2
 International Paper 30
 KPTV 51
 KXL 14
 Louisiana Pacific 27
 Merit Oil 56
 Moore National Lease 11
 Multnomah Kennel Club 55
 Niedermeyer-Martin 18
 Northwest Natural Gas 25
 Oregon Independent Telephone 50
 Oregon Prepaid Legal, Inc. 42
 Oregon Society of CPA's 7
 Pacific First Federal Savings & Loan 41
 Pacific Machinery 34
 Payless Drug 48
 Pendleton Woolen Mills 13
 Portland General Electric 9
 Portland Marriott Hotel 47
 Portland Meadows 23
 Portland Physician Magazine 22
 Restaurants of Oregon 10
 SAIF 39
 Salishan 19
 Standard Insurance 17
 Teledyne Wah Chang 52
 Travelodge 49
 United Grocers 12
 Valley River Inn 33
 Washington Federal Savings & Loan 5
 Weyerhaeuser 45
 Willamette Savings & Loan 35
 J.N. Wornack 43

Telephone 222-9794
 (Oregon Voter Digest)
 to order a subscription

**the reasons for an IRA
that decreases your taxes
and increases
your retirement income
are in the news.**



There is a plan which makes living with shocking headlines like these a lot easier.
 Both now and in the future.
 Its name is IRA (Individual Retirement Account). It has newly expanded benefits. And it's available at Washington Federal Savings to everyone beginning January 1, 1982.
 With an IRA, you fight back against inflation.
 Because you decrease your present taxes. And at the same time, increase your retirement income.
 Just come in to the Washington Federal Savings office nearest you.
 One of our Customer Service Representatives will evaluate your financial situation.

Then show you the present tax advantages working for you as well as the retirement income accruing for your future.
 The FSIC insures each plan up to \$100,000.
 Now is the time to act.
 Because the only shock we want you to encounter is the pleasant one you receive from an improved financial outlook on the present as well as the future.

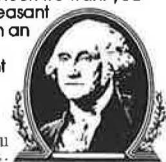

We honestly believe you'll notice the difference at...
Washington Federal Savings
 Hillsboro • Forest Grove • Beaverton • Aloha • Tigard • Tualatin • Downtown Portland • Cornelius (Operating in Dec.)





VICTOR ATIYEH, GOVERNOR
State Capitol
Salem 97310 378-3111

Vic Atiyeh was sworn in as Oregon's 32nd governor in January 1979. Before his election as governor, he represented Washington County for three terms in the House of Representatives and four terms in the Oregon Senate.

Born in Portland in 1923, Atiyeh attended Washington High and the University of Oregon. He holds an honorary doctorate in public service from Willamette University and is a trustee emeritus of the University of Oregon Foundation.

Governor Atiyeh holds several national leadership positions. He is a member of the National Governor's Association's Committees on Energy and Environment and on International Trade and Foreign Relations. He is also chairman of the Education Commission of the States' National Task Force on Indian Education, a member of the Republican Governors' Association Campaign Committee, and liaison between the Western Governors' Conference and the Western Interstate Commission for Higher Education.

He has received numerous awards for public service, including the Lloyd Center 1980 Metro Achievement Award. He is Knight Commander of the Court of Honor of Scottish Rite Masons and a member of the Portland Interscholastic League Hall of Fame. In 1981 he received several awards for his stand against racial harassment: the Golden Aztec Award of the Oregon Human Development Corporation, a special award from the Oregon Region of the National Conference of Christians and Jews, the Community Relations Services' Meritorious

Service Award from the U.S. Department of Justice, a special award from the U.S. Department of Housing and Urban Development, and the Distinguished Public Service Award of the Anti-Defamation League of B'Nai B'Rith of Oregon.

The governor and his wife Dolores have been married since 1944. He collects antique guns and is an avid fly fisherman and golfer. Atiyeh volunteers much of his free time to the Boy Scouts. He has served in most scouting leadership positions and is a member of the National Board of Exploring.

NORMA PAULUS, SECRETARY OF STATE
136 State Capitol
Salem 97310 378-4139

In 1970, Norma Paulus was elected a Marion County Representative, and she spent three terms in the legislature. She was elected Secretary of State in 1976, and re-elected in 1980. Her duties as Secretary of State include roles as Chief Elections Officer, in which capacity she has pushed for election reform, State Auditor, and member of the State Land Board.



Norma Paulus was born in Nebraska in 1933, but her family moved to Oregon five years later, settling near Burns. She worked as a legal secretary for the Harney County District Attorney, then in the same capacity for the Chief Justice of the Supreme Court in Oregon.

She was accepted into Willamette University Law School in 1956, where she was an honor student. She graduated and passed the state bar exam in 1962, then practiced as an appellate lawyer until her election as Secretary of State.

Mrs. Paulus is married to a Salem attorney, Bill Paulus, and they have two children. She currently serves on the Willamette University Board of Trustees, and on the Board of Directors of the Benedictine Foundation of Oregon. She was recognized by the Editorial Board of the Ladies Home Journal in 1979 as one of the nation's Women of the Future.



The security of nations is like happiness in love: a happy miracle which it is necessary to create anew every day.



How do CPA's help make major financial decisions in industry, government, and education?



Ask a CPA.

CPAs in top management positions in government, industry and education perform much more than accounting functions. They provide leadership toward financially sound decisions.

As a key member of the management team, the CPA aids in financial structuring, budgeting and forecasting, analysis of accounting systems, taxes and tax planning.

It's good to know that highly qualified professionals — CPAs — are helping to

make the major financial decisions that affect the use of our tax dollars and impact our economy. CPA's services, whether in management or in public practice, are important to everyone because they lend stability to the financial community.

Your CPA is uniquely qualified through education, training and experience, to:

- Help you avoid unnecessary taxes
- Set up information systems so you can track financial progress
- Help you with estate planning
- Lend credibility to financial information for lenders, shareholders and others
- Help put your resources to work



THE OREGON SOCIETY
OF CERTIFIED PUBLIC
ACCOUNTANTS
10206 SW Laurel Street
Beaverton, Oregon 97005

For more information about CPAs and their services, write.

CLAY MYERS, STATE TREASURER
 158 State Capitol
 Salem 97310 378-4329

Born in Multnomah County in 1927 and raised in Tillamook, Clay Myers is a veteran and a graduate of Benson High in Portland. He won his degree from the University of Oregon and undertook graduate studies at Northwestern College of Law.



When Tom McCall was elected Governor in 1967, Myers was appointed to complete McCall's term as Secretary of State. He won re-election to the post twice, serving a total of ten years. Myers was elected State Treasurer in 1976 and was re-elected in 1980, bringing his years of service in state government to seventeen.

Myers is active in the Episcopal Church and voluntary community service. He has served as Western Region Vice President of the National Association of Lieutenant Governors, and in 1981 became President-elect of the National Association of State Treasurers.



It is better to wear out than to rust out.

Richard Cumberland
 Bishop of Peterborough



CONKLING, INC.

Commercial Photography
for Advertising & Industry

Complete Processing and
Photo Finishing Services



Cameras and Film
(503) 281-1135
4929 N.E. Fremont St., Portland, Oregon

DAVID B. FROHNMAYER
 ATTORNEY GENERAL
 100 State Office Bldg.
 Salem 97310

Before his election as Attorney General in 1981, Dave Frohnmayer served three terms as a State Representative. He was special assistant to the U.S. Secretary of Health, Education, and Welfare, a consultant in the civil rights division of the U.S. Department of Justice, and chairman of the American Council on Education's Equal Employment Opportunity Task Force.



Frohnmayer was born in Medford in 1940 and attended school there. He won an AB degree (magna cum laude) from Harvard, BA and MA degrees from Oxford, and a JD from the University of California (Berkeley) School of Law. He has been a professor of law at the University of Oregon School of Law since 1971.

He is affiliated with the American, Oregon, California, and Lane County Bar Associations, the American Association of Rhodes Scholars, and the National Association of College and University Attorneys. He is also a member of the Round Table of Eugene, the Downtown Rotary, the Rubicon Society, and Oregon Common Cause. He was named Eugene Junior First Citizen and one of five Outstanding Young Men of Oregon in 1975.

Dave Frohnmayer lives in Eugene with his wife, Lynn, and their three children. His hobbies include swimming, music, skiing, travel, and gardening.

Bill Nickleberry and Max Pittman practice what we preach...conservation. And save PGE customers about \$110,000 a year.

This year, Bill, Willamette Center building Manager, and Max, the Center's Superintendent, along with the rest of the PGE Watt Watching staff will help save about \$110,000 through conservation measures being practiced at the Willamette Center building complex, PGE's headquarters.

Bill and his co-workers are putting to use many of the conservation techniques we've been advising customers about for more than eight years. The conservation techniques in use include thermopane glass windows, insulation and weather-stripping. Since the Center

was first occupied, the air in the building has been heated mainly by body heat, office machine heat and the heat from overhead lights.

As a result of their efforts and by making more efficient use of construction pre-planning, Bill, Max and fellow employees and tenants have been able to reduce the energy use at the Willamette Center by 12 per cent, or almost 3 million kilowatt-hours. At today's rates, that's a savings of almost \$110,000 a year. Savings that are more important now than ever before.

Electricity costs are going up everywhere, it's not just here. Both private and public utilities throughout the country are facing soaring costs. Higher equipment costs, fuel costs and interest rates have everyone on a tight budget. And the rapid increase of new residential and business customers in the region is another strain on existing supply.

But, at PGE, we are fortunate to have people like Bill and Max working hard to keep costs down for customers wherever they can. People who care.



People with cost-saving ideas for you.



VERNE DUNCAN, SUPERINTENDENT OF PUBLIC INSTRUCTION
 700 Pringle Parkway S.E.
 Salem 97310

Now in his second term as Superintendent of Public Instruction, Verne Duncan has held the post since 1974. He is a native Oregonian, born in McMinnville in 1934. He attended high school and Linfield College in his hometown. He went on to receive a bachelor's degree from Idaho State, a Master of Education degree from the University of Idaho, and a PhD in educational administration from the University of Oregon. He also holds an MBA from the University of Portland.



Duncan has been a teacher at all levels from elementary to college, and has held virtually all the administrative posts in the field of education. He has been an elementary principal, junior high principal, district superintendent, and superintendent of the Clackamas County Intermediate Education District.

He is past president of the State Intermediate and County Superintendents' Association, and is on the Board of Directors of the Educational Credit and Credentials Commission of the American Council on Education. He serves on the national legislative committee and has chaired the policy and priorities committee of the Council of Chief State School Officers.

MARY (WENDY) ROBERTS LABOR AND INDUSTRIES COMMISSIONER
 1400 S.W. 5th Ave.
 Portland 97201 229-5735

As Labor and Industries Commissioner, Mary (Wendy) Roberts administers state labor laws and heads the Bureau of Labor and Industries. The bureau licenses private employment agencies and farm labor contractors, in addition to other regulatory functions concerning labor and employment.



The Commissioner chairs the State Apprenticeship and Training Council and is executive secretary of the State Wage and Hour Commission. The Bureau also cooperates with federal agencies to enforce the Fair Labor Standards Act and other federal laws governing employment and equal opportunity.

Roberts was born in Illinois in 1944, but is a fifth-generation Oregonian. She attended West Linn High School and received a Bachelor of Arts degree from the University of Oregon and a Master of Arts from the University of Wisconsin. Her father, Frank Roberts, and husband, Richard Bullock, are both serving in the Oregon Senate.

She has worked as a curriculum consultant for Mt. Hood Community College, a juvenile court counselor, a social service worker with the Children's Services Division, and a caseworker with the Public Welfare Division. Roberts was the youngest woman ever elected to the Oregon Legislature, serving first as a State Representative, then as a State Senator.

Roberts was a delegate to the 1980 Democratic National Convention and to the 1978 National Women's Conference. She won the Liberty Award in 1979 for contributing to the preservation of personal and religious liberties, and the Mary Rieke Award in 1978 for her political defense of the rights of women. In 1981, Oregon Magazine designated Roberts one of Oregon's most powerful women.



Let us not pray to be sheltered from dangers but to be fearless when facing them.

—Rabindranath Tagore



Eat Out Often



RESTAURANTS OF OREGON ASSOCIATION

Start the year right!
 Discover a new Restaurant
 for your dining pleasure.

1220 S.W. Morrison
 Portland, OR 97205
 223-2243

Why would a big company like
OLYMPIA
 let
Moore National
 in Portland manage
 its western
 passenger fleet

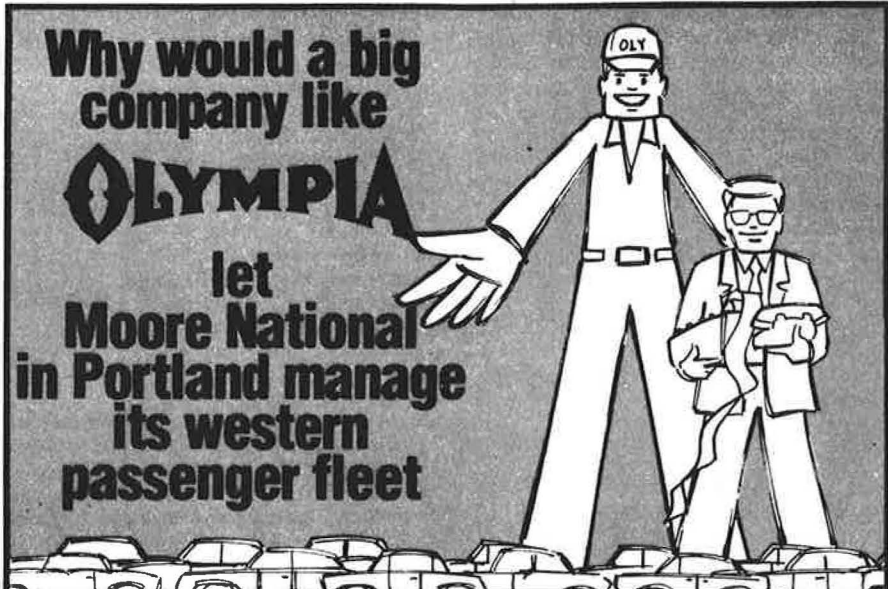

One Reason

Moore National Lease is Big on Management of the fleets it leases, and proper management saves you money.

Management is more than just leasing, it's controlling costs. Costs of parts, maintenance, repairs. It's working with dealers, suppliers and service firms wherever your car is, to obtain the fastest service at the most reasonable cost.

At Moore National, leasing is management, and management is the bottom line. That's why Olympia Brewing Company lets Moore handle its western U.S. field marketing passenger fleet. Chances are you'll save more with Moore, too. Call today, Moore National Lease,
503/222-3581.

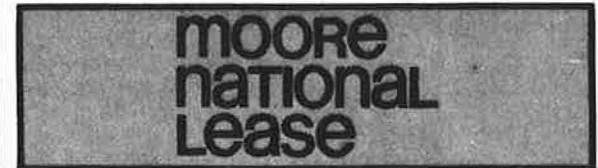

FLEET MANAGEMENT NATIONWIDE

2100 S.W. Jefferson St. Portland, Oregon 97201 (503) 222-3581

**PAUL E. BURKET, ADMINISTRATOR
AERONAUTICS DIVISION
TRANSPORTATION DEPARTMENT
3040 25th St. S.E.
Salem 97310 378-4880**

The Aeronautics Division is responsible for registration of all pilots and aircraft in Oregon, as well as air search and rescue operations. Paul Burket became Administrator of the division in 1972, after serving for two years as Director of the Nebraska Department of Aeronautics.

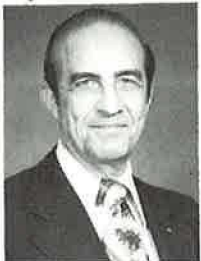

Burket was born in Pennsylvania in 1924 and lived there until he entered the U.S. Army Air Corps in 1942. He served 22 years as an Air Force pilot and staff officer, then became Assistant Supervisor of Operations at the Lincoln, Nebraska Municipal Airport. While in Nebraska, he attended the University of Omaha part-time, earning a Bachelor of General Education degree.

He is a past president of the National Association of State Aviation Officials, a member of the American Institute of Aeronautics and Astronautics, and an officer of the Transportation Officials Division of the American Road and Transportation Builders Association.

Burket is also active in local church and Kiwanis activities. He often serves as a public speaker on aviation and still pilots light aircraft for business and pleasure.

**LEONARD KUNZMAN, DIRECTOR
AGRICULTURE DEPARTMENT
635 Capitol N.E.
Salem 97310 378-4152**

Born in Oregon City in 1925, Leonard Kunzman was raised on a farm and operates several farms to this day: a family farm he runs with his brothers, and his own sheep and cattle farm. He was appointed Director of the Agriculture Department in 1975, after many years of service in management positions in the Department of Education and three years as Executive Vice President of the Oregon Farm Bureau.



As Agriculture Director, Kunzman guides long-range development of the state's agricultural resources, conducts authorized inspections, assures regulatory compliance, and encourages new markets for Oregon's agricultural products.

He attended Oregon State University, earning both bachelor's and master's degrees. He and his wife maintain a residence in Salem and have three daughters.



McCARTY

Committee to elect Ron McCarty State Rep
284-7460

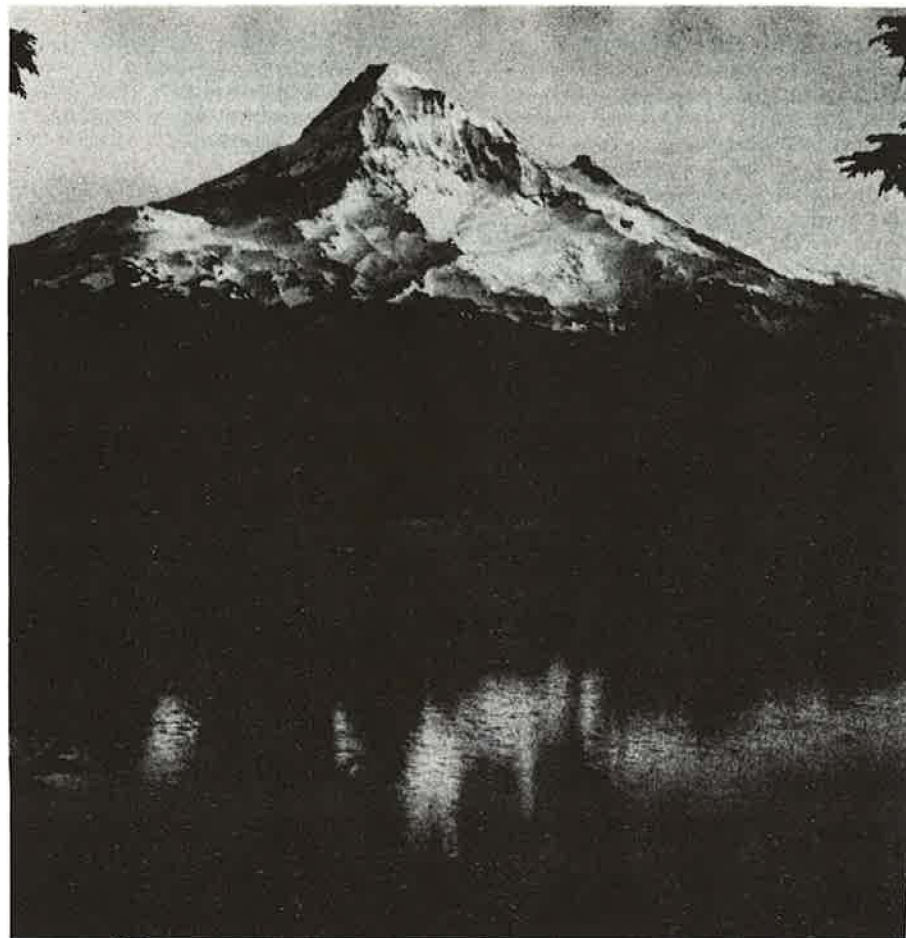
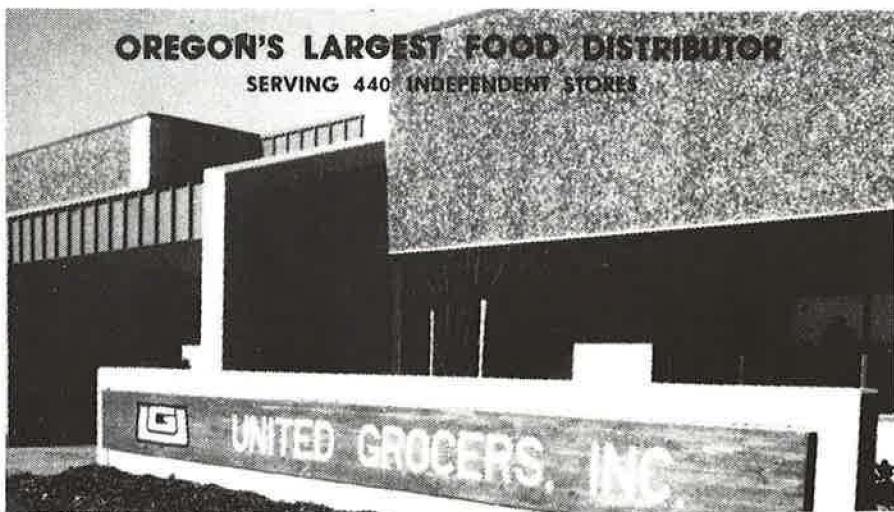

PENDLETON, USA

In the grandeur, pure water and ideal wool climate of the Pacific Northwest, the pioneers found the inspiration and conditions for production of distinctive wools. This heritage continues in the century-old Pendleton tradition of 100% virgin wool products designed for today's way of living.

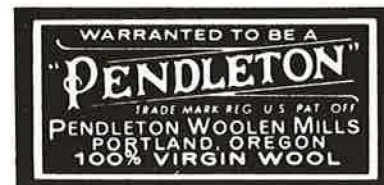

**JOHN B. OLIN, SUPERINTENDENT
BANKING DIVISION
COMMERCE DEPARTMENT
280 Court St. S.E.
Salem 97310 378-4140**

The Banking Division oversees all state banks, trust companies, mutual savings banks, credit unions, finance companies, sales of checks, pawnbrokers, branch banks, and corporations controlling banks. John B. Olin was appointed Superintendent of the division in 1970.



Olin was born in 1924, and is a graduate of Vernonia High School. He served three years in the Navy, then attended the University of California at Los Angeles and the University of Oregon, where he completed his BS in finance management. He also graduated from the

Pacific Coast School of Banking at the University of Washington and completed a number of courses at the American Institute of Banking.

His banking career started with the United States National Bank of Oregon in 1947, and he rose through the ranks to become vice president. He then joined Great Western National Bank as vice president until his appointment to head the Banking Division.

Olin was active in formulating the 1973 Banking Code and the revised Consumer Finance Act. He is a past president and board member of the Conference of State Bank Supervisors, an advisor to the Federal Financial Institutions Examination Council, and President of the Cascade Area Council of the Boy Scouts.

**TREVOR JACOBSON, ADMINISTRATOR
BUILDING CODES DIVISION
COMMERCE DEPARTMENT
Labor and Industries Bldg.
Salem 97310 378-3176**

Before becoming Administrator, Trevor Jacobson was Assistant Administrator of the Building Codes Division for two years. The division adopts and enforces codes that govern construction and installation in any structure, and issues licenses for boilers, electrical systems, elevators, and plumbing.



Jacobson was born in Astoria in 1930. He was raised there, and later attended Oregon State University, where he received a Bachelor of Science degree in 1952. He worked for several years in the petroleum industry, mainly in systems and budget analysis for Mobil Oil.

As Oregon's delegate to the National Conference of States on Buildings Codes and Standards, Jacobson was for three years chairman of the Education and Qualification Committee and is now chairman of the Regulatory Affairs Committee. He is also a member of the State Administrators Advisory Committee of the International Conference of Building Officials.

Jacobson is a U.S. Army veteran. He and his wife, Joyce, have three grown children.

We get into the habit of living before acquiring the habit of thinking.

—Albert Camus

In the West
**you're never far from
friendly, hometown service.**



Now, wherever you go in the 11 western states, it will be easy to find the same kind of helpful, friendly service you've always enjoyed at First National Bank of Oregon. Because First National and 20 other banks affiliated with Western Bancorporation have changed to a common name... First Interstate Bank.

Now you not only will enjoy more than 160 offices and nearly 100 Day & Night Teller machines in Oregon, but you'll also receive hometown service at nearly 900 banking offices with more than 500 Day & Night Teller machines throughout the West.

So look for the sign of friendly, convenient service... wherever you are in the 11 western states.



Member FDIC

**JANE F. HUSTON, DIRECTOR
DEPARTMENT OF COMMERCE
Labor and Industries Bldg.
Salem 97310 378-4100**

Governor Atiyeh appointed Jane Huston to head the Oregon Department of Commerce in 1979. The department carries out many licensing and regulatory functions, from the regulation of insurance, banking, real estate, corporations, and building codes, to the licensing of plumbers, barbers, and hairdressers. The Director supervises 500 salaried and 150 unsalaried personnel within the department's 8 divisions and 23 policy, licensing, and advisory boards.



Ms. Huston was born in Salem in 1926, and is a magna cum laude graduate of Willamette University, where she earned a bachelor of arts degree. She also holds a master's degree in business administration from the University of Pittsburgh. She was formerly employed by Abt

Associates of Cambridge, Massachusetts, where she managed major projects for the U.S. Departments of Labor and H.U.D.

Jane Huston has been honored as Salem Woman of Achievement in Business and as a Willamette University Distinguished Alumna. She is a member of the American Society of Public Administrators, and the Public Service Advisory Group and Business-Government Roundtable of the Willamette University Atkinson Graduate School of Management. She serves on the Employee Suggestion Awards Board of the State of Oregon.

**FRANK J. HEALY, COMMISSIONER
CORPORATION DIVISION
COMMERCE DEPARTMENT
Commerce Bldg.
Salem 97310 378-4387**

Frank Healy graduated from Willamette University with a bachelor of arts degree, then continued at Willamette Law School, where he earned a doctorate in 1947. He was an instructor at Willamette and practiced law privately before joining the Corporation Division as a securities examiner in 1951. He became Commissioner in 1954.



The Corporation Division oversees state chartered savings and loan associations, licenses securities salesmen and broker-dealers, and administers the Oregon Securities Law. The division is also responsible for corporate, assumed business name, and trademark filings.

Healy was born in Portland in 1922, and is a graduate of the Oregon School for the Blind. The Healys live in Salem and have three children.

As president of the National Association of Securities Administrators in 1961, Healy was instrumental in securing the organization's 1974 national convention in Portland. He is active in the Oregon State Bar, the Oregon Securities Law Association, and Delta Theta Phi law fraternity.

**JOHN GROUPE, DIRECTOR
ECONOMIC DEVELOPMENT DEPT.
317 S.W. Alder St.
Portland 97204 229-5535**

John Groupe has served as Director of the Department of Economic Development since 1979. The department is supervised by a seven-member



commission appointed by the governor. The commission in turn appointed Groupe to his post. The basic objectives of the department are balanced economic growth and development for the state.

Born in Portland in 1918, Groupe is a U.S. Army veteran, serving as a Major in World War II. He belongs to the Presbyterian church and has served as Exalted Ruler of Elks Organization #433.

Groupe is interested in history, geography, and economics. In his spare time he likes to fish, hunt, and play golf.

At Standard, people make the difference: our own people, who are dedicated to excellence for policy-owners, and the thousands of people that we serve.

We've been serving Oregon people since 1906, offering life and disability insurance and retirement plans to both individuals and groups.

Today, Standard has over \$14.2 billion of life insurance in force in eleven Western states. Nationally, Standard is an industry leader in investment yield, and in interest rates paid on policyowner funds.

We're justly proud of these achievements. But most of all, we're grateful to the many people who have chosen to help us keep growing.

FOR 75 YEARS . . .

The People's Choice

Standard INSURANCE COMPANY
PORTLAND, OREGON
Dedicated to Excellence for Policyowners

* **ORDER** *
* **extra copies of** *
* **WHO'S WHO** *
* **In** *
* **State Government** *
* **Appearing December** *
* **NOW!** *
* **Only \$1.50 each.** *

**RAYMOND A. PHELPS, DIRECTOR
ELECTIONS AND PUBLIC
RECORDS DIVISION
SECRETARY OF STATE'S OFFICE
State Capitol
Salem 97310 378-4144**

As Director of Elections, Ray Phelps publishes the Oregon voters' pamphlet and oversees uniform interpretation and application of election laws. Before moving to the Oregon post, Phelps was Director of the St. Louis County Election Commission in Missouri. He also worked for the Laclede Gas Company as Senior Methods Coordinator.



He was born in St. Louis, Missouri, in 1940, and attended Christian Brothers College High School. He won his Bachelor of Science degree and took courses toward a master's degree in business administration at St. Louis University.

Phelps is an advisor to the Federal Elections Commission's Clearinghouse and an instructor for the National Conference of Election Officials. He is active in community service through the Jerry Lewis Telethon, United Way, and the Clackamas County Juvenile Services Commission. He is a member of Our Lady of the Lake Church and Delta Sigma Phi fraternity.

Ray and Jane Phelps have six children and live in Clackamas County. He plays golf for recreation, and he also coaches baseball and soccer.

**RAYMOND P. THORNE, ADMINISTRATOR
EMPLOYMENT DIVISION
HUMAN RESOURCES DEPARTMENT
875 Union St. N.E.
Salem 97311 378-3211**

A Klamath County Commissioner at the time of his appointment, Ray Thorne was named to head the Employment Division in 1977. The division administers unemployment insurance, employment services, and labor market information through 39 local offices in 30 counties.



Thorne was born in California in 1945, but went to school in Klamath Falls. He graduated from Oregon State University with a BS in science education and an MS in biology. He taught in Klamath Falls for seven years, both at Klamath Union High School and through the OSU Continuing Education Division at Oregon In-

stitute of Technology. He now lives in Salem with his wife, Jean, and daughter, Valerie.

He has chaired the Governor's Conference on Handicapped Individuals, as well as the Oregon delegation to the White House Conference on the same subject. In 1976, he was honored as one of the Oregon Jaycees' Five Outstanding Young Men. Thorne was 1977 Handicapped Oregonian of the Year, and he was cited in 1978 for meritorious service by the President's Committee on Employment of the Handicapped.



You cannot bring about prosperity by discouraging thrift. You cannot strengthen the weak by weakening the strong. You cannot help the wage earner by pulling down the wage payer. You cannot further the brotherhood of man by encouraging class hatred. You cannot keep out of trouble by spending more than you earn. You cannot build character and courage by taking away man's initiative and independence. You cannot help men permanently by doing for them what they could and should do for themselves.

— Abraham Lincoln

**If it's made
of wood
we can supply it
promptly and
efficiently.**



**Niedermeyer
Martin Co.**

poles pre cut structures
pilings pressure preservative
lumber treatments
plywood

**TOLL FREE: 800-547-6952
1727 N.E. 11th AVE.
PORTLAND, OREGON 97212
503 287-2411**

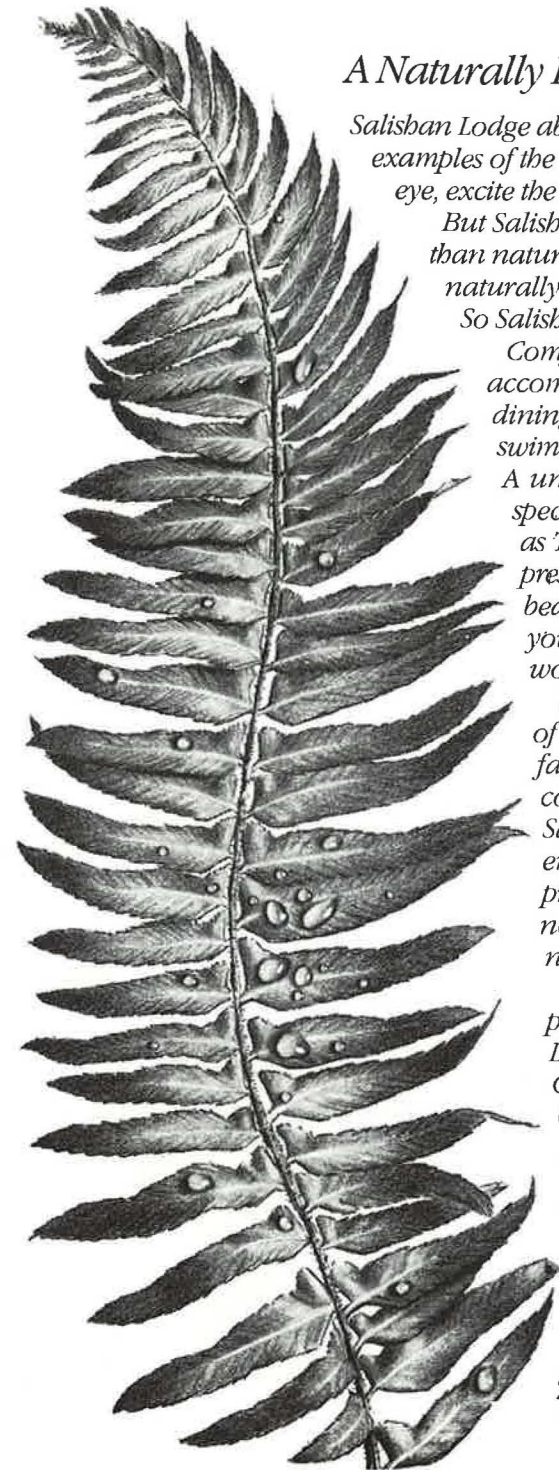

A Naturally Refreshing Resort.

Salishan Lodge abounds with natural examples of the Oregon Coast to delight the eye, excite the mind, refresh the spirit.

But Salishan knows you need more than natural ambience for a naturally refreshing vacation.

So Salishan offers you more.

Comfortably elegant accommodations. Delectable dining. Indoor tennis and swimming. Oceanside golf.

A unique collection of specialty shops known as The Marketplace. A forest preserve. And miles of secluded beaches. In short, everything you'd expect from one of the world's truly great inns.

Including one of the rarest of commodities: old-fashioned value. You see, the consistent excellence of Salishan helps you put more enjoyment into your precious leisure time. And nowadays that, too, is naturally refreshing.

For your free brochure, please write to Salishan Lodge, Russ Cleveland, General Manager, Gleneden Beach, Oregon 97388. Or telephone (503) 764-2371.

- AAA Rated "***** Outstanding"
- Mobil Travel Guide 5-Star Rating
- Travel/Holiday Magazine Fine Dining Award



SALISHAN LODGE
The Resort on the Oregon Coast

LYNN FRANK, DIRECTOR
ENERGY DEPARTMENT
 Labor and Industries Bldg.
 Salem 97310 378-4131

In 1975, the Oregon Legislature created the Department of Energy to provide comprehensive state leadership in energy planning and forecasting. As Director, Frank supervises day-to-day operations of the department and coordinates its five divisions: Conservation, Renewable Resources, Siting and Regulation, Planning, and Administrative Services.



When Frank was appointed to head the department in 1979, he came to the post with six years' experience in administrative analysis for the Executive Department. He is also a member of the Western Interstate Compact on Low Level Radioactive Waste Management.

Frank was born in Utah in 1950, but was raised in Portland and attended Cleveland High School. He obtained his Bachelor of Science degree from the University of Oregon. He likes to sail and play tennis and racquetball. Lynn and Teresa Frank live in Salem with their two young children.

WILLIAM H. YOUNG, DIRECTOR
DEPT. OF ENVIRONMENTAL QUALITY
 522 S.W. 5th Ave.
 Portland 97204 229-5395

William H. Young was appointed Director of the Department of Environmental Quality in 1976. The department administers and enforces state laws relating to water, air, and noise pollution control, subsurface sewage systems, and solid waste disposal.



Born in Pennsylvania in 1937, Bill Young grew up in Beaverton and attended Pacific University, where he received a bachelor of arts degree. He pursued post-graduate studies at Northwestern College of Law and Portland State University.

He has been a partner in Young's Brick and Concrete and in Young's Construction for many years. He also taught high school for two years. He served from January 1969 through December 1972 as a Beaverton City Councilman, for the last two years as Council President. He was elected to serve two terms as Mayor of Beaverton. Immediately thereafter, he was administrator of the Local Government Relations Division of the state's Executive Department.

Photo: Oregon Historical Society



Portland to Wall Street, and back, in seconds.

At one time, the river was Portland's communication link with the outside world.

Today, in less time than it would have taken to set a single sail, thousands of bits of information can be transmitted across the continent.

Black & Company's headquarters, overlooking the Portland harbor, is equipped with an array of sophisticated electronic devices that gives our brokers and customers access to market information as quickly as if they were actually on Wall Street.

And, as Oregon's only locally owned and managed member of the New York Stock Exchange, Black & Company offers investors a valuable combination of national expertise and personal service.

So, if you're looking into brokerage firms, choose the one that can give you the channels of communication you need and the individual attention you deserve.

Call us. 248-9600.

Black & Company, Inc.

Oregon's only locally owned and managed member of the New York Stock Exchange

One Southwest Columbia Street / Portland, Oregon 97258



Entrance to off-street customer parking on Southwest Jefferson Street



AMERICAN FEDERAL SAVINGS





N.O.W. FOR YOU, CHECK AMERICAN,

the interest paying checking account!

Check American, too, for dozens of other creative financial services.

Now 18 offices to serve you!

HOME OFFICE: 580 State St., Salem, Oregon

**ROBERT W. SMITH, DIRECTOR
EXECUTIVE DEPARTMENT
155 Cottage St. N.E.
Salem 97310 378-3104**

The Director is responsible for organizing, planning, and directing the Executive Department. He also serves as a principal administrative and policy advisor to the governor. Robert Smith was appointed to the position in 1980, after serving eleven years as Budget Supervisor, Administrator, then Deputy Director of the Budget and Management Division of the department.

Smith was born in Arizona in 1929. He attended Pepperdine College, studying business administration and English, then received a BS with honors from California State University at Los Angeles, where he also undertook graduate studies in government.

His earlier work experience includes a number of posts with the County of Los Angeles, as well as several positions in Oregon State government: Management Analyst with the Department of Finance and Administration, Legislative Analyst with the Legislative Fiscal Committee, and Assistant Budget Administrator with the Department of Finance.

Smith maintains memberships in a number of professional associations. He is immediate past president of the National Association of State Budget Officers, a member of the State Collective Bargaining Advisory Committee, the Oregon State Integrity Assurance Board, the Oregon State Capitol Planning State Integrity Assurance Board, the Oregon State Capitol Planning Commission, and the Governor's Telecommunications Policy Committee. He has also served on the Governor's Management Council and the State Comprehensive Health Planning Authority.



Track Facts . . .

- Horse racing and breeding in Oregon is a year-round multi-million dollar industry upon which thousands of people depend for their livelihood. Moreover, racing and breeding supports a host of related businesses including horse transportation, boarding, shoeing, veterinary care, insurance, grooming, feeding, training, tack and equipment.
- At least 3,500 persons – owners, trainers, jockeys, grooms, racing officials, and track employees – participate directly in Oregon horse racing, and Portland Meadows account for 70 percent of that number. It is equal to the combined total of all other professional sports in Oregon.
- Since the 1920s, hundreds of thousands of acres of Oregon land have been kept clean and green by the horse breeding industry. There are about 500 breeders of race horses in Oregon, most of whom own farms ranging from a few acres to 80,000 acres.

- Income from horse racing supports various activities, from the Oregon State Fair and Pendleton Roundup to the Pacific Coast Turkey Exhibit, county fairs throughout the state, and higher education. Since 1946, when Portland Meadows opened, racing has generated more than \$70 million for those activities.
- Horse racing is the world's most regulated and controlled sport. During the racing season, Portland Meadows and the Oregon Racing Commission employ a force of 30 uniformed and plainclothes officers who work around the clock to protect the integrity of racing. In addition, 11 officials preside over every race to ensure that the rules of racing are strictly observed.
- Portland Meadows has one of America's finest wet weather racing surfaces.
- Every one of Oregon's 36 counties receives income from racing. In 1980, nearly a million dollars was distributed to Oregon counties.

Portland Physician

- **The Portland Physician Magazine reaches more than 2,000 doctors and health care professionals each month.**
- **Reasonable advertising rates.**
- **Only locally-published magazine for doctors in Oregon.**
- **Nationally award-winning publication.**

Multnomah County Medical Society, 2188 S.W. Park Place, Portland, 97205. (503) 222-3326.

Portland Meadows

**DWIGHT D. BUTT, DIRECTOR
FAIR & EXPOSITION CENTER
2330 17th St. N.E.
Salem 97310 378-3247**

Born in Utah in 1944, Dwight Butt was raised and remains active in the Mormon Church. He graduated from high school in Utah, received a bachelor of science degree in science and education from Weber State College, and obtained his master's degree in accounting from Utah State University.



Mr. Butt spent a year as an accountant in Los Angeles before moving to Salem to serve as budget supervisor for the Salem School District. He went on to work in the Department of Revenue. He advanced to Director of the Fair and Exposition Center in April 1979, after three years as Deputy Director.

Butt is a member of the Oregon and Western Fairs Associations, the National Association of Exposition Managers, and the International Association of Fairs and Expositions. He lives in Salem with his wife Linette and their four children, and he enjoys music and sports.

**DARRELL P. RALLS, DIRECTOR
GENERAL SERVICES DEPARTMENT
1225 Ferry St. S.E.
Salem 97310 378-4691**

General Services was created in 1951, and became the General Services Department in 1967. It is the central service agency for state government and eligible government jurisdictions. Primary responsibilities include operation of motor pools, central telephone systems, state mail, and office equipment repair services. General Services also controls bidding procedures and purchases for state agencies.

Darrell Ralls is a native of California, born there in 1946. He received a political science degree from the University of California.

For two years, Ralls was Administrative Budget Analyst for the County of Los Angeles. Moving to Oregon, he became

Budget Supervisor for the Budget and Management Division of the Executive Department. One year terms as Administrator of the Executive Department's Manpower Planning Division, Assistant Director of the Department of Human Resources, and Deputy Director of the Oregon Employment Division preceded his appointment as head of General Services.

**JOHN R. DONALDSON, DIRECTOR
FISH AND WILDLIFE DEPARTMENT
506 S.W. Mill St.
Portland 97201 229-5406**

John Donaldson became Director of the Department of Fish and Wildlife in 1976, bringing to the post extensive experience in research, education, and private business. He had worked with the Washington Departments of Fisheries and Game, engaged in research at the University of Washington, taught at Oregon State University, and prior to his current position was president and general manager of Oregon Aqua-Foods in Newport.



Born in Montana in 1929, he won BA, MS, and PhD degrees from the University of Washington, then a Fullbright Scholarship to the University of Oslo, Norway. Donaldson is recognized as an expert in the fields of fisheries, aquaculture, and limnology.

He has been active as a teacher, author, consultant, and participant in community, naturalist, and environmental organizations. His honorary and professional affiliations include memberships in Phi Sigma, Sigma Xi, the American Fisheries Society, and the American Institute of Fishery Research Biologists.

**H. MIKE MILLER, STATE FORESTER
DEPARTMENT OF FORESTRY
2600 State St.
Salem 97301 378-2511**

In his role as Oregon State Forester, H. Mike Miller serves as administrator for the Oregon State Department of Forestry, and secretary to the Oregon State Department of Forestry, the policy-making body of citizens appointed by the governor.



Miller began his career with the department in 1959, and has served as State Forester since January 1, 1980. He graduated from the University of Missouri with a degree in forest management. Prior to graduation, he worked summers in forest fire control for a private forest

protection association here in Oregon.

He has worked for the Department of Forestry as a forest practices officer, timber management forester, district forester, personnel director, area director, and assistant state forester.

“HEATING OIL BILLS WOULD JUST DRIVE YOU CLEAR OUT OF YOUR MIND...”



"We're down to a monthly payment that isn't bad at all. I got a good furnace . . . it's fast . . . it's clean . . . we're both happy and satisfied with it."

Roger and Edna Headlee of Northeast Portland are retired. The money they are saving by having converted from oil to natural gas is extremely important to them.

"I became concerned about the supply and price of oil when the shortages came along, so I contacted Northwest Natural Gas. I eventually went to gas hot water heat also."

See how you can save, too. Convert your home heating and hot water to natural gas. Call Northwest Natural Gas today.

Albany 926-4253; Astoria 325-1632; Eugene 342-3661;
Lincoln City 994-2111; Salem 585-6611; The Dalles 296-2229;
Vancouver 693-2511; Portland 226-4211

NORTHWEST NATURAL GAS
the available energy

DONALD A. HULL, GEOLOGIST
GEOLOGY AND MINERAL INDUSTRIES
DEPARTMENT
 State Office Bldg.
 Portland 97201 229-5580

Born in 1938, Donald Hull grew up in Idaho, graduating from Wallace High School. He received his Bachelor of Science degree from the University of Idaho, a Master of Science degree from McGill University, and a PhD from the University of Nevada.



Hull was regional exploration manager with the Homestake Mining Company, then joined the Department of Geology and Mineral Industries as a geothermal specialist. In his capacity as State Geologist, Hull oversees the Department, Oregon's clearinghouse for geological, mining, oil, gas, geothermal, and geological hazard information.

Dr. Hull is a member of the State Board of Geologist Examiners, the Northwest Mining Association, and the Geothermal Resources Council.

KRISTINE GEBBIE, ADMINISTRATOR
HEALTH DIVISION
HUMAN RESOURCES DEPARTMENT
 State Office Bldg.
 Portland 97201 229-5032

The Oregon Health Division supports county and regional health departments. Kristine Gebbie has served as Administrator of the Health Division since 1978. In that capacity, she supervises the Offices of Disease Monitoring and Control, Community Health Services, Environment and Health Systems, Medical Examiner, and Staff Services.



Born in Sioux City, Iowa, in 1943, Ms. Gebbie attended high school in New Mexico and graduated from St. Olaf College, Minnesota, with a bachelor of science degree in nursing. She followed this with a master's degree from UCLA, then held several positions at St.

Louis University Hospitals in Missouri, where she advanced from instructor and lecturer to Assistant Director.

She belongs to the American Nurses Association, the American Public Health Association, and

SOMETIMES IT'S NOT EASY.

At Louisiana-Pacific we believe that individuals *can* make a difference. By their attitude and their effort. By their hope and their muscle. By taking responsibility for changing the way things are—at work, at home, in the community, in the country. By saying "Yes We Can!" when challenged by jobs that aren't easy—by circumstances that seem out of control. Today, more than ever, it takes guts to say "Yes We Can!" But, more than ever, it's the only attitude that will make a difference. We invite you to join us.

LP Louisiana-Pacific
 Helping the forest work for people



Louisiana-Pacific, 1300 S.W. Fifth Avenue, Portland, OR 97201 (503) 221-0800.

VALUABLE FAMILY FINANCIAL SERVICES

It's the **FAR WEST** way

- NOW Account (checking with interest)
 - MasterCard
 - High-Interest Savings Accounts
 - Tax-Sheltered Retirement Plans
 - Personal Savings Counseling
 - Mr. Moneybags 24-Hour Teller
- And More!



And **NOW** Checking, too!

Main office: Corner 5th & Washington,
 Portland, Oregon, 224-4444.
 Convenient offices in Metropolitan
 Portland, Astoria, Bend, Clatskanie,
 Eugene, Medford, Ontario, Pendleton,
 Salem, Seaside, Springfield and Warrenton.



the National Environmental Health Association. On the local level, she is active in the Portland City Club and a member of the board of directors of Lutheran Family Service of Oregon. She was named a Distinguished Alumna of St. Olaf College in 1979.

Kristine Gebbie lives in Portland with her doctor husband, Neil, and their three children. They all enjoy hiking, camping, and skiing.

**H. SCOTT COULTER, ENGINEER
HIGHWAY DIVISION
TRANSPORTATION DEPARTMENT
Transportation Bldg.
Salem 97310 378-6516**

Oregon's State Highway Engineer since 1976, H. Scott Coulter has held nearly every position from Engineering Aide to Engineer in his more than thirty years of service to the Highway Division and its predecessor, the Highway Department. The Highway Division is responsible for approximately 15,000 miles of state highways, and is also charged with the maintenance and operations of state parks.



Coulter was born in St. Louis in 1926 and attended schools in South Dakota, Colorado, and Oregon before graduating from high school in Idaho. He attended Willamette University and the University of Washington, where he earned a Bachelor of Science degree in electrical engineering.

In addition to his tenure with the Highway Division, Coulter has also taught mathematics and engineering on the college level.

He is a member and officer of the Northwest Society of Highway Engineers and a member of the American Public Works Association, the Association of Engineering Employees of Oregon, and the American and Western Associations of State Highway and Transportation Officials.

Coulter is a registered professional engineer and land surveyor. He has a wife and three children and enjoys woodworking, repairing and remodeling, golf, hunting, and travel.

James H. Conley Attorney at Law

Commercial and Industrial Property Tax

The Equitable Center, 530 Center St. N.E., Salem, OR 97301 (503) 378-7394

**LEO T. HEGSTROM, DIRECTOR
HUMAN RESOURCES DEPARTMENT
Public Service Bldg.
Salem 97310 378-3034**

Human Resources is Oregon's largest governmental department, its \$1 billion plus annual budget representing approximately 20% of the total state budget. Leo Hegstrom was appointed to head the department in 1979. He is in charge of more than 250 programs, which he administers through a small central office and eight divisions.



Hegstrom worked in state government as Assistant Administrator of the Adult and Family Services Division of Human Resources (and its predecessor, the Public Welfare Division) for seventeen years. Before joining the Human Resources Department, he was Deputy Director of the Oregon Motor Vehicles Department, Administrative Assistant to the Director of the Traffic Institute at Northwestern University in Illinois, and Administrative Analyst for the Wisconsin Motor Vehicles Department. He also worked for three years as Manager of Administrative Services at Northwestern.

Born in 1928 in Sandstone, Minnesota, Hegstrom finished high school in his hometown. He then went on to the University of Minnesota, where he graduated with a Bachelor of Arts in sociology.

PROBLEM TREES STORM DAMAGE
TOP — LIMB — TRIM — FALL — STUMP REMOVAL
HAUL AWAY

**"TRIMIN NATURE"
Tree Service**

JIM ARNOTT

286-1923
621-3306

**JOSEPHINE M. DRISCOLL,
COMMISSIONER
INSURANCE DIVISION
COMMERCE DEPARTMENT
Commerce Bldg.
Salem 97310 378-4474**

From Montana to Oregon, Josephine Driscoll has held a number of state insurance posts. She was a Supervisor in Montana's Rates and Forms Filing Division and has been both Assistant Chief Deputy Insurance Commissioner and Chief Deputy Insurance Commissioner for the State of Montana. Now she heads Oregon's Insurance Division as Commissioner.

She was born in Montana in 1923 and holds certificates from the Insurance Institute of America in general principles of insurance, principles of casualty insurance and surety bonding, and principles of fire, marine, and allied lines insurance. She also earned a certificate in group life and health insurance from the Health Insurance Association of America.

Driscoll holds memberships in the National Association of Insurance Women, Insurance Women of Helena, the American Business Women's Association, and the National Association of Insurance Commissioners, where she serves as secretary for the western region. She is recognized as a Certified Professional Insurance Woman by the National Association of Insurance Women, and was named Helena's 1978 Insurance Woman of the Year. She was also voted 1980 Woman of the Year by the local chapter of American Business Women.

**ROBERT MONTGOMERY, ADMIN.
INTERGOVERNMENTAL RELATIONS DIV.
EXECUTIVE DEPARTMENT
155 Cottage St. N.E.
Salem 97310 378-3732**

A former Deschutes County Commissioner, Bob Montgomery was named by Governor Atiyeh to head the Intergovernmental Relations Division. He serves the governor directly in several coordinating capacities.

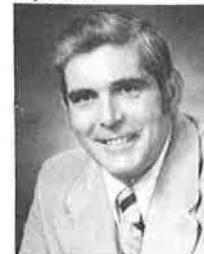

Montgomery was born in Illinois in 1936, but was raised and educated in Portland. He graduated from Jefferson High School and attended Portland State University and Clark College. He was a delegate to the Republican National Convention in 1976 and a precinct committeeman in 1976, 1978, and 1980.

He has served on the board of directors of the Eastern Oregon Health Systems Agency, the Bend Chamber of Commerce, and the Greater Bend Rotary Club. He is past president of the Oregon Citizens on the Courts. Montgomery is currently director of the Pacific Northwest Innovation Group and a member of the Council of State Planning Agencies. He is a member of the Elks, American Legion, and Veterans of Foreign Wars, and is also a Mason and Shriner.

Although he lives in Salem, he maintains his "first" home in Bend. He enjoys cross-country skiing, bird hunting, and numismatics.

**ED ZAJONC, DIRECTOR
STATE LANDS DIVISION
1445 State St.
Salem 97310 378-3805**

The State Land Board — consisting of the Governor, Secretary of State, and State Treasurer — appointed Ed Zajonc to a four-year term as Director of the Division of State Lands in June 1981.

The division was created in 1967 as the administrative arm of the State Land Board. As Director, Zajonc manages the assets in Oregon's Common School Fund, including investments, grazing land, and tideland. He administers the state's waterway protection or fill/removal law, estates of persons who die without heirs or a will, and the state's abandoned and unclaimed funds program.

Zajonc was born in 1949 in San Diego, where he also attended high school. He earned a BS degree in political science from the University of Oregon and did graduate work at the University of Oregon's School of Community Service and Public Affairs.

He is currently a partner in Krohn and Associates, Salem, and was field representative/director of the Oregon Field Office for U.S. Senator Packwood. Zajonc was legislative liaison for the Oregon Indian Commission on Alcohol and Drug Abuse, administrator of the Klamath Alcohol and Drug Abuse Programs, Inc., and a VISTA volunteer in Klamath Falls.

He is a member of the Salem Area Transit Board and the Salem Area Boys Club Board of Directors. He is past vice-president of the Oregon Alcohol and Health Association and was a member of the Governor's Manpower Planning Council and the Governor's Commission of Youth.

**JAMES ROSS, DIRECTOR
LAND CONSERVATION AND
DEVELOPMENT DEPARTMENT**
1175 Court St. N.E.
Salem 97310 378-8645

The seven-member Land Conservation and Development Commission (LCDC) has named former Deputy Director James Ross to head the department. Ross will supervise 43 department employees and guide the LCDC through decisions affecting Oregon's resources. His department will also help some 150 local jurisdictions approve and implement their individual comprehensive land plans.



Ross graduated from the University of Oregon with a degree in park and recreation administration. He worked for Oregon State University as a county extension agent in Curry County, and as a community development specialist in the mid-Wilamette Valley area.

He served as 1970-72 executive director of the Marior-Polk Local Government Boundary Commission, and was director of the Oregon Coastal Conservation and Development Commission for three years. He is currently Governor Atiyeh's representative to the national Coastal States Organization.

Artist
Imaginative Portraits In Oil
Appointments Only

Yvonne Geary

5272 N. Princeton • Portland, OR 97203
Telephone: 222-9794 Office • 285-3857 Res.

**CLEIGHTON PENWELL,
ADMINISTRATOR
LEGISLATIVE ADMINISTRATION
COMMITTEE**
State Capitol
Salem 97310 378-8710

The Legislative Administration Committee, headed by Cleighton Penwell, oversees several services to the legislature, its staff, and the public. Its membership includes the President of the Senate, the Speaker of the House, three appointed Senators, and four appointed Representatives.



As Administrator, Penwell coordinates committee operations and provides information to the public. He also supervises a budget staff and a personnel unit. When the state legislature is not in session, Penwell's committee oversees interim activity, approving interim task force and committee budgets and work plans.

Penwell was born in Tillamook in 1921 and attended high school in his hometown. He graduated magna cum laude with a Bachelor of Science degree from Lewis and Clark, and he undertook graduate studies at the University of Oregon.

He is a member of the Interstate Cooperation Commission and the Educational Coordinating Council, and is past president of the Mid-Wilamette Valley Chapter of the American Society for Public Administrators.

Penwell worked as a cryptographer in World War II, serving in Africa, Europe, and the Middle East. He is an avid reader and enjoys fishing and tennis. Cleighton and Doris Penwell have one child.

Penwell worked as a cryptographer in World War II, serving in Africa, Europe, and the Middle East. He is an avid reader and enjoys fishing and tennis. Cleighton and Doris Penwell have one child.

Youth supposes; age knows.

Welsh proverb

**C. DEAN SMITH, ADMINISTRATOR
LIQUOR CONTROL COMMISSION**
9079 S.E. McLoughlin Blvd.
Portland 97222 653-3017

The Oregon Liquor Control Commission supervises all activities related to the sale or purchase of alcoholic beverages within the state. As Administrator since 1978, Dean Smith oversees the commission's regulatory, purchasing, inspection, and licensing functions.



A native of Corvallis, Smith was born there in 1924. He graduated from Oregon State University with a Bachelor of Science degree. He then went on to become a City Manager for seventeen years, first in The Dalles and later in Corvallis.

Smith is a member of several professional organizations, including the American Society of Public Administrators. He and his wife Hazel have two daughters. The Smiths live in Milwaukie, close to OLCC headquarters.

**MARCIA LOWELL, STATE LIBRARIAN
OREGON STATE LIBRARY**
State Library Bldg.
Salem 97310 378-4367

Marcia Lowell was born in Maine in 1940 and earned a bachelor of science degree at the University of Maine. She went on to receive a master's degree in library science at Simmons College in Boston. She worked with the Maine State Library and was director of public libraries in Augusta, Maine, and Wayland, Massachusetts.



Ms. Lowell became State Librarian of Oregon in 1976. The Oregon State Library maintains a general reference and loan collection for the public, and is also a U.S. Government Depository Library. It serves as a reference and research agency for state offices, provides library

services to the blind and physically handicapped, and aids public library services throughout Oregon.

**Our full service banking now includes
Instant Teller® and the NOW Account . . .**



All our offices offer you Free Parking, Night Depository, Drive-In Windows, Banking by Mail, Travelers Checks, Money Orders, Christmas Clubs, Pay-By-Phone®, Savings Bonds, Contract Collection and Escrows.

The Commercial Bank Member FDIC LENDER

Salem: South / Silverlan Plaza / West / Downtown / East Keizer / Silverton / Molalla / Monmouth / Newberg

**We're building strong
in wood products and resources**



**INTERNATIONAL
PAPER
COMPANY**

Western Region headquarters
Portland, Oregon

**J. H. TRELEAVEN, ADMINISTRATOR
MENTAL HEALTH DIVISION
HUMAN RESOURCES DEPARTMENT
2575 Bittern St. N.E.
Salem 97310 378-2671**

From 1962 to 1966, Dr. J. H. Treleven was Administrator of the Mental Health Department under the State Board of Control. After the state's health agencies were reorganized and the Human Resources Department established in 1971, Treleven was appointed Assistant Administrator in 1977 and Administrator in 1979. The Mental Health Division offers over twenty mental health services, either directly or through county programs.

Dr. Treleven was born in Canada, but became a naturalized U.S. citizen in 1962. He graduated magna cum laude from the University of Saskatchewan with a Bachelor of Arts degree, and he received his MD from the University of Alberta.

After his internship and residencies in psychiatry, he entered private practice in Tacoma, Washington. He joined the Oregon State Hospital as Clinical Director in 1961.

His professional affiliations include the Task Force on Oregon Commitment Laws, the Task Force on Forensic Psychiatry, the American Psychiatric Association, the Academy of Law and Psychiatry, and the American, Oregon, and Marion-Polk County Medical Associations.

**RICHARD A. MILLER,
ADJUTANT GENERAL
MILITARY DEPARTMENT
2150 Fairgrounds Rd. N.E.
Salem 97303 378-3981**

Richard Miller was appointed Adjutant General of Oregon in 1973. He was promoted to Brigadier General in the Army National Guard in the same year, and in 1975 was given federal recognition as Major General.



He entered Oregon State University in 1941, but was drafted in 1943 and served in the Pacific with the 41st Infantry Division until 1946. Entering the Army as a private in 1943, Miller was promoted to First Lieutenant by the time he left active service three years later. He has since served in the Army Reserve and the Oregon National Guard.

**JOHN C. WILLIAMS, SUPERINTENDENT
POLICE DEPARTMENT
Public Service Bldg.
Salem 97310 378-3720**

First appointed an Oregon State Policeman in 1946, and assigned to traffic patrol near Coquille, John Williams worked his way up through the Department. He was appointed Deputy Superintendent in 1978, Superintendent a year later.



Williams is Oregon born (Marshfield, 1922). He attended Coquille High School, Willamette University, Oregon College of Education, Chemeketa Community College, and the FBI Academy, concentrating on police administration.

From his first State Police post near Coquille, Williams was transferred to Astoria, then to Salem as Sergeant in Charge. Reassigned to Baker as a Lieutenant and Assistant Commander, he became head of the Traffic Division in 1967. He was promoted to Captain the next year and assumed command of District II Headquarters. He then advanced to Major, Inspector, Deputy Superintendent, and Superintendent.

**JAMES L. MCGOFFIN, DIRECTOR
PUBLIC EMPLOYEES
RETIREMENT SYSTEM
1099 S.W. Columbia
Portland 97201 229-6029**

The Oregon Public Employees Retirement System administers retirement, disability, death, old age, and survivor benefits for state, county, city, school district, and other political subdivision employees. James McGoffin was Assistant Director of the State of Washington's PERS for seven years before being named to head Oregon's program. He has held his current post for twelve years.



McGoffin was born in Tacoma in 1927, where he attended Bellarmine High School and Gonzaga University. He earned a BS in law, an LLB, and a Doctor of Jurisprudence from Gonzaga. He then served in the Pierce County Prosecuting Attorney's office and was Administrative

Assistant to the Attorney General, both in the state of Washington.

He belongs to the Municipal Finance Officers Association and has 34 years of service in the U.S. Army Reserve, currently holding the rank of Colonel. McGoffin is a Democrat and a Catholic, and he belongs to his local Elks Club.

**JOHN LOBDELL, SR.
PUBLIC UTILITY COMMISSIONER
Labor and Industries Bldg.
Salem 97310 378-6611**

John Lobdell was appointed to a four-year term as Public Utility Commissioner in 1979. The Commissioner regulates privately-owned natural gas, electric, water, and telephone utilities in Oregon. Motor, rail, and freight carriers within the state also fall under his jurisdiction.



Before his appointment as Commissioner, Lobdell was Director of the Department of Revenue, and before that Deputy Director. He has served in the Executive Department of the State of Oregon and has worked on the Oregon Tax Commission. His employment background in business and finance has served him in these and other government positions related to finance.

**WILLIAM F. GWINN, COMMISSIONER
REAL ESTATE DIVISION
COMMERCE DEPARTMENT
Commerce Bldg.
Salem 97310 378-4170**

Born in Seattle in 1925, William F. (Bill) Gwinn served in the U.S. Army during World War II, then moved with his wife and family to Albany in 1949. He has been a self-employed businessman and realtor for over 30 years.



Gwinn served as a state representative for 14 years, where he chaired the Elections, Local Government, and Consumer and Business Committees. In addition, he was Vice Chairman of the Joint Ways and Means Committee and a member of the state's Emergency Board.

He is also active in community affairs. He has served as a Children's Farm House trustee and as President of the Mid-Willamette YMCA.

Bill Gwinn was appointed Real Estate Commissioner in 1979. The Real Estate Division administers a variety of consumer protection programs, including escrow agency licensing, subdivision and condominium registration and public reporting, and the education, examination, and licensing of real estate brokers, salespersons, and appraisers.

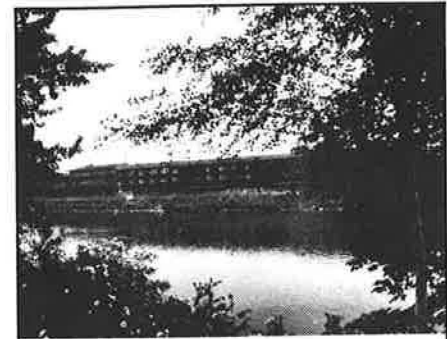

THE REVISED EDITION

It's not easy to improve upon a four-star hotel. Upon immense, soaring wood beams; vast, softly glowing skylights; panoramic windows, overlooking the Willamette River; luxurious rooms; spacious convention facilities, including 15,000 square feet of meeting space; and a heated pool. . . . But we did. . . . The Valley River Inn.

For reservations, call your travel agent or 1-800-547-8810. In Oregon call 1-800-452-8960.

the
**VALLEY
RIVER INN**

One of Oregon's Great Natural Resources.
Managed by
The Village Green

Eugene

**ROBYN L. GODWIN, DIRECTOR
REVENUE DEPARTMENT
Revenue Bldg.
Salem 97310 378-3363**

The head of Oregon's tax agency joined as a property appraiser in 1951, when it was still the State Tax Commission. When the Oregon Department of Revenue was formed in 1969, Robyn Godwin was supervisor of appraisals. He went on to become Administrator of the Administrative Services Division, Deputy Director, then Director in 1979.



The department supervises state tax systems, administering personal income, corporate income, excise, inheritance, gift, cigarette, and several minor taxes. The Revenue Department also collects certain court fines and fees, as well as payroll taxes for transit districts.

Godwin's department is responsible for state-wide administration of property tax law and for training and supervising county assessors and tax collectors. The department appraises state timber lands and industrial and utility properties on behalf of county governments. It also administers Oregon's Property Tax Relief Program and the Homeowner and Renter Refund Program (HARRP).

Godwin is a native Oregonian and a graduate of Albany High School and Oregon State University, where he received his BS in agricultural economics. He is currently chairperson of the Multistate Tax Commission and president of the Western States Association of Tax Administrators.

* **ORDER** *
* extra copies of *
* **WHO'S WHO** *
* In *
* **State Government** *
* **Appearing December** *
* **NOW!** *
* **Only \$1.50 each.** *

**QUINTIN HESS, JR., SUPERVISOR
SAVINGS AND LOAN DIVISION
COMMERCE DEPARTMENT
2828 S.W. Corbett
Portland 97201 229-5530**

At 32 years of age, Quintin Hess is one of the youngest men ever to head a major governmental agency. He has worked in Oregon State Government for over eight years, first with the Revenue Department as an income tax auditor, then as an examiner in the Savings and Loan Division. He has now served as Supervisor of the division for two years.



Hess was born in Portland in 1949, and attended Benson High School. He graduated from Portland State University with a degree in business administration.

He is registered as a political independent, and has not accumulated memberships in many professional or civic groups in his brief career. He has two young children, Andrea and Justin, and he enjoys tennis, running, fishing, backpacking, and skiing.

Supplying special steels to Northwest industries since 1912.

HOMO-TEN, ARROW-TEN, ACRALLOY Special shafting steels, S-COP, H-CPO, IHCP Chrome plated steels, SMLS, DOM and Welded mechanical tubing, LA-LED® & LA-LED X® Free machining steels, Alloy plate and SE Bars, HR & CF Carbon steels, HR & CF Alloy steels, STRESSPROOF® & FATIGUE-PROOF® Tool & Die steels.

Experience and reliability make us your Northwest full-service steel service center.



3445 N.W. Luzon, Portland, Oregon • 226-7656

**FRED D. MILLER, DIRECTOR
TRANSPORTATION DEPARTMENT
Transportation Bldg.
Salem 97310 378-6388**

The Oregon Department of Transportation consists of six divisions: Highway, Motor Vehicles, Public Transit, Metropolitan, Parks and Recreation, and Aeronautics. As Director of the department effective January 1982, Fred Miller oversees these divisions and their personnel, as well as the advisory Transportation Commission.



Miller was born in Seattle in 1942, but attended schools in Portland, graduating from Wilson High School. His college career includes enrollment at Willamette, Portland State, and Michigan State Universities. He holds a BS degree in economics and philosophy, and MA and PhD degrees in economic theory, economic development, and Latin America.

His appointment to the directorship of the Transportation Department follows two years of service as Assistant Director for Administration and two years as Special Assistant to the Director within the same department. He was Director of the Oregon Department of Energy for several years, as well.

**DAVID P. MOOMAW, ADMINISTRATOR
MOTOR VEHICLES DIVISION
TRANSPORTATION DEPARTMENT
1905 Lana Ave. N.E.
Salem 97314 378-6997**

David Moomaw was appointed in 1979 to head one of the largest revenue-producing agencies in state government. The Motor Vehicles Division licenses drivers and motor vehicles, collects fuel taxes, and otherwise regulates Oregon's drivers and vehicles.



Before joining the Motor Vehicles Division, Moomaw managed the General Services branch of the Department of Transportation. For eight years he was Director of Corporate Purchasing for Evans Products in Portland, and for eighteen years was an industrial engineer for Boeing in Seattle.

He is a senior member of the American Institute of Industrial Engineers and belongs to the National Association of Purchasing Managers. He is also active in the Christian Church and the Salem YMCA.

Moomaw attended high school in North Bend, has a BS degree in industrial engineering from Oregon State University, and is a veteran of the U.S.

New On Our Menu

VISA The most widely recognized credit card in the world.

CHECK GUARANTEE Your Willamette Savings card guarantees your check to merchants throughout Oregon.

Both of these convenient services available with Willamette's **MONEY MAKER CHECKING ACCOUNT**...the account that pays you 5 1/4 % interest on your checking funds.

Sign Up Today!



**DENNIS MOORE, ADMINISTRATOR
PUBLIC TRANSIT DIVISION
TRANSPORTATION DEPARTMENT
Transportation Bldg.
Salem 97310 378-8201**

Dennis (Denny) Moore was born in Michigan in 1940. He attended Central Michigan University, earning both bachelor's and master's degrees. He has been a Field Consultant for the League of Oregon Cities, an assistant to the City Manager of Palo Alto, California, and Executive Manager of the California Jaycees. He served as a Captain in the U.S. Army, and was a Housing Officer at Ford Ord, California.

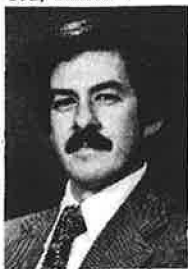

As Administrator of the Public Transit Division, Moore administers State and Federal grant programs. The division conducts experimental public transportation demonstration projects, participates in urban, intercity, and rural public transportation studies, and provides technical and research assistance throughout Oregon.

Moore is a former president of the Salem Civitan Club, a church board member, and committee chairman of the Homeowner's Association. He resides in Salem with two of his children, and likes to fish, camp, swim, and water ski.

**SHIRLEY EADS, MANAGER
TRAVEL INFORMATION SECTION
HIGHWAY DIVISION
Transportation Bldg.
Salem 97310 378-6309**

The Travel Information Section is overseen by the Travel Advisory Committee, which reviews the Transportation Department's annual travel promotion programs. Shirley Eads of Medford was appointed State Travel Director and manager of the section in 1979.



Eads is a native of Washington. She holds a BA in government from St. Martin's College in Lacey, Washington, and a master's degree in rhetoric and public address from the University of Oregon.

She was director of the Greater Medford Visitors and Convention Bureau for four years, has worked in radio and television, and has managed two retail businesses. She has also taught speech and debate at the college level.

Eads has served on publicity committees for several organizations, including the United Way, the Medford Downtown Redevelopment Committee, and the fund drive for the Jackson County Sports Park. She was also a board member and chairman of the Jackson County Parks and Recreation Advisory Board and has been active in several travel industry organizations.

**STARYL C. AUSTIN, JR., DIRECTOR
VETERANS' AFFAIRS DEPARTMENT
1225 Ferry St. S.E.
Salem 97310 378-6056**

A native Oregonian, Staryl Austin attended schools in Bend, Albany, and Salem, graduating from Salem High School in 1938. He then went to work with his father in an automobile painting business, and has since retained a lifelong interest in automobiles.



Austin enlisted in the Army Air Corps during the Second World War, serving as a flight instructor and fighter pilot. As a charter member of the Oklahoma Air National Guard, he was an aircraft maintenance officer with the 125th Fighter Squadron at Tulsa. When the 125th was called to active duty in the Korean War in 1950, Major Austin served as the unit's commander.

Returning to Oregon in 1953, Austin joined the Oregon Air National Guard, where he served in a number of capacities, including seventeen years as Deputy Adjutant General of Oregon. He retired as a Brigadier General in 1980. Governor Atiyeh appointed him to the post of Director of the Veterans' Affairs in January 1981.

Both the State of Oregon and the National Guard Association of the United States have honored Austin with their Distinguished Service Awards. His military decorations include the Air Force Distinguished Service Medal, the Legion of Merit, and the Air Medal with eight Oak Leaf Clusters.

Austin lives in Salem, where he is an active adult leader in the Boy Scouts of America, currently serving as a Vice President of the "Norwester" Area. He has been awarded both the Silver Beaver and the Silver Antelope for his work with the scouts.

**JAMES E. SEXSON, DIRECTOR
WATER RESOURCES DEPARTMENT
555 13th St. N.E.
Salem 97301 378-2982**

The Water Resources Director supervises state laws and policies relating to the diversion and appropriation of surface and ground water, including its use for generating hydroelectric power. The Water Resources Department also regulates the safety of dams and hydraulic structures and has additional licensing and adjudicative functions.

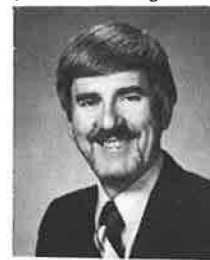

James Sexson came to the department from Oregon's Executive Department, where he was budget analyst and supervisor for five years. He has also been Personnel Officer for Oregon's Vocational Rehabilitation Division and Personnel Manager for Sears' Allstate Insurance.

insurance.



Bend Riverside Motel

ON THE DESCHUTES

We invite you to stay with us to enjoy our condominium motel and all its amenities. You'll find us away from noisy major highways, along the Deschutes River and adjacent to beautiful Pioneer Park.

Let us show you a good time. Relax and enjoy the surroundings and the conveniences we offer.

- Swimming Pool • Jacuzzi
- Saunas • Tennis Court
- Color TV • Gas Fireplaces
- Electric Range • Refrigerator
- Air Conditioning
- Walking distance to downtown

(503) 382-3802
1565 N.W. Hill St.
Bend, Oregon 97701



Sexson was born in Spokane in 1933. He attended Washington High in Portland and received his BS from Oregon State University. He and his wife Joan, a school teacher, live in Salem and have two daughters in college.

The mind of a bigot is like the pupil of the eye: the more light you pour upon it, the more it will contract.

—Oliver Wendell Holmes

Telephone 222-9794

(Oregon Voter Digest)

to order a subscription

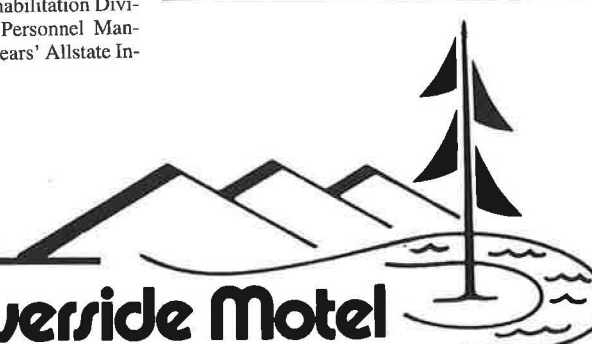

**ROY G. GREEN, DIRECTOR
WORKER'S COMPENSATION DEPT.
Labor and Industries Bldg.
Salem 97310 378-3304**

Before his appointment as Director of the newly-formed Worker's Compensation Department in 1977, Roy Green had a long history of state compensation experience. He was an actuary and executive secretary with State Industrial Accident Compensation for seventeen years, then became assistant manager and actuary in the Oregon State Compensation Department.



Green was also general manager of the Arizona State Compensation Fund for a short time, and in the private sector was Senior Vice President of Employee Benefits Insurance Company and President of Workmen's Compensation Advisors, Inc.

Born in Iowa in 1917, Green also attended school there. He enrolled at the

University of Iowa and at Drake University, where he earned his Bachelor of Arts degree.

Professionally, he is affiliated with the Conference of Actuaries in Public Practice and is a member of the advisory board of the Institute of Worker's Compensation Research.

Green is also active in his church, the Knights of Columbus, and the Elks. He is a U.S. Army veteran, serving from 1943-1946 and reaching the rank of Captain. He likes golf, jogging, hunting, and breeding Black Angus cattle.

ORDER
 extra copies of
WHO'S WHO
 In
State Government
 NOW!
 Only \$1.50 each.

**ELIZABETH D. BELSHAN
STATE COURT ADMINISTRATOR
SUPREME COURT BUILDING
Salem 97310 378-6046**

The State Court Administrator, a position created by the 1971 Legislature, serves as administrative officer for the Chief Justice and Supreme Court handling administration, coordination, liaison, education, research projects, statistics, and technical assistance for the state court system. The administrator supervises a professional and clerical staff responsible for daily management of all records of cases on appeal to the Court of Appeals and Supreme Court, publication of the Oregon Reports and Advance Sheets, and for administrative management for the Supreme Court, Court of Appeals, Tax Court and State Court Administrator's office.

In addition, the State Court Administrator is secretary to the Oregon Judicial Conference and is responsible for maintenance of the roster of attorneys authorized to practice law in Oregon and for coordination with the Oregon State Bar for admission of new attorneys.

With the advent of state funding of the trial courts on January 1, 1983, the State Court Administrator becomes responsible for administration of the state court system under the direction of the Chief Justice.

**FIRST STATE BECOMES
PACIFIC WESTERN BANK**

Pacwest Bancorp has announced the selection of a new name for its lead bank. The new identity is tentatively scheduled to be put into use in June or July when the branch systems of Pacwest's two largest subsidiaries, First State Bank of Oregon and Citizens Bank of Oregon, are combined to form a single institution.

Robert W. Franz, Pacwest's Chairman and Chief Executive Officer, announced that the name "Pacific Western Bank" had been chosen from among a sizeable list of potential names.

The new name will be adopted by First State Bank's 34 branches and Citizens Bank's 9 offices. The combination of the two banks will produce a single institution with assets of more than \$650 million after the merger and name change.

Pacwest Bancorp is headquartered in the Portland suburb of Milwaukie (OR). Other Pacwest subsidiaries include The First National Bank of McMinnville, Hood River County Bank and Associated Computer Services. All three of these corporations will continue to operate under their existing names and management.

*American
State
Bank*



**V.F. BOOKER
PRESIDENT**

- Checking Accounts
- Saving Accounts
- Bank by Mail
- Real Estate Loans
- Auto Loans
- Home Improvement
- Travelers Checks
- Money Orders
- Escrow Service

Two additional locations to serve you:

**EASTMORELAND
28th and Holgate**

...and our newest branch:

**SECOND AND YAMHILL
204 S.W. Yamhill**

**ASB American State
Bank** AN INDEPENDENT BANK

**MON-THURS. 10 A.M.-5 P.M.
FRI. 10 A.M.-6 P.M.
MAIN OFFICE
2737 N.E. UNION
282-2216**

**Lowest cost.
Local service.**

**Compare us to any workers' compensation insurance
company. If you do, you'll find out we can lower
your cost with the best plans and services.**

SAIF CORPORATION

ENERGY AWARD TO FIB BY PPL

First Interstate Bank has been honored by Pacific Power & Light Company for energy conservation in Oregon's tallest building — the 536-foot First Interstate Tower.

In presenting the commercial energy conservation award to First Interstate Bank, Bill Krusee, PP&L energy consultant, said, "Since the early days of the First Interstate Tower Building, you have been continually seeking ways to reduce energy use. You have gone to an automated control system, installed energy-efficient window surfaces, and you have installed new and more efficient ways to light and control lighting in the building."

Krusee added, "The commercial energy conservation award is not made annually or on any other regular basis. We make the award only when outstanding achievements in energy conservation have been demonstrated over a period of years. Only a handful of buildings in the Portland area have been selected for this award. The First Interstate Tower is by far the largest of these."

The 40-story First Interstate Tower and the adjacent five-story operations building were completed in 1972. Together, they compose the First Interstate Center, which covers a two-block area bounded by Third and Fifth avenues and Jefferson and Columbia streets in downtown Portland.

THE PACIFIC FIRST FEDERAL IRA:

How much money do you want to have when you retire?

\$300,000? \$650,000? A million? If you're between 30 and 45 years old, we can show you how to multiply your savings ten times or more, with a Pacific First Federal IRA account.

And get a big tax shelter every year from now until you retire.

So ask us about opening an IRA account—even if you're already covered by a retirement plan where you work.

It might just make you a millionaire.

A TAX SHELTER NOW. A RETIREMENT PLAN LATER.

With more than 30 offices in Washington and Oregon

TODD BUILDING COMPANY EXPANDS

Todd Building Company president John D. Todd has announced that the Oregon general contracting firm will be providing professional Construction Management services out of the Portland area office at 9414 S.W. Barbur Boulevard. This is in addition to services which have been available from the Roseburg office since the Construction Management Division was established in 1974.

Douglas Winn will continue as manager of the Construction Management Division, transferring to the Portland office and supervising an enlarged staff. Winn, a registered Architect, has a Masters Degree in Business Administration (MBA) and is a specialist in the field of Construction Economics, Program Management, Construction Management, CPM Scheduling, Value Engineering, Marketing and Real Property Development. He has been with Todd Building Company over seven years, located in the Roseburg Headquarters Office.

RESTAURANT BIZ TO PICKUP

The National Restaurant Association is forecasting that restaurant sales in Oregon will total \$1.4 billion in 1982 — up 11.9 percent from its estimated total for 1981 — and President Wes Peterson of the Restaurants of Oregon Association is hoping the NRA is right.

The NRA forecast that Oregon restaurant sales would increase at a greater rate than the average of 11.1 percent for the Pacific region states, Alaska, California, Hawaii, Oregon and Washington, and at a rate greater than that forecast for any of the other states in the region, except Alaska. Nationally, only Alaska, Arizona, Colorado, Kansas, South Dakota and Texas are expected to gain at a rate faster than Oregon's.

REFUGEE SCHOLARS CHOSEN

Chai Vang and Ana Borrell, Roosevelt students who came to the United States as refugees with their parents, have been chosen Student Volunteers of the Year by Bess Kaiser Hospital. Chosen Adult Volunteer of the Year was Cora Lou DiPietro of Northeast Portland, who has given 4,700 hours of volunteer service to the hospital.

Chai, from Laos and Ana, from Cuba received awards from Betty Perkins, director of volunteers, at a recent ceremony. Attending the ceremony were Andy Pienovi, career education coordinator, and George Galati, vice principal of Roosevelt High School.

The two student award winners were chosen from Portland-area students who work as volunteers after school or on weekends, receiving credit from their schools.

Chai and Ana, in addition to routine duties performed by volunteers have been helpful in interpreting in Laotian and Spanish for hospital patients.

OREGON PREPAID LEGAL

(An Employee Benefit Plan)

... group insurance to pay lawyers' fees

- Wide range of benefits
- Paid-in-full services
- Freedom to choose from more than 1699 participating attorneys
- Low premium costs

Ask your broker or consultant to contact:

Oregon Prepaid Legal Insurance, Inc.
1109 Cascade Building
520 S.W. Sixth Avenue
Portland, Oregon 97204

OPL

(503) 227-2501

G-P MELDS P/R, GOVT. AFFAIRS

The Georgia-Pacific Corp. state government affairs group nationally is being consolidated into the company's corporate advertising and public relations department, according to Stephen K. Jackson, vice president.

Regional public relations and state government affairs activities were combined into a public affairs unit under the direction of Lawrence W. Burke, corporate public relations director of G-P.

The new unit is designed to strengthen communications links at state and regional levels. G-P will maintain public affairs offices in eight cities: Portland, Ore.; Salem, Ore.; Sacramento, Calif.; Baton Rouge, La.; Crossett, Ark.; Atlanta, Ga.; Darien, Conn.; and Augusta, Maine.

The organization change follows the announced departure from G-P of William J. Moshofsky, vice president-government affairs, to campaign in Oregon's 1st Congressional District.

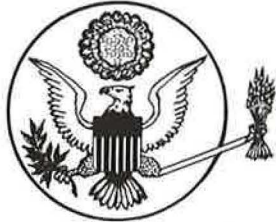

Did WE Create The Soviet Frankenstein?

Aleksandr Solzhenitsyn, Nobel recipient and Russian refugee, has repeatedly warned that it is our own United States which has rescued the tyrannical Soviet government from collapse time after time -- and made possible the Soviet military juggernaut. Confirming Lenin's prediction that Communism will be built by its enemies--"useful idiots."

Fearless Nobel dissident Andrei Sakharov smuggled a similar warning to the West in 1980 from his exile in Gorky.

Referring to the West, Marxist idol Lenin mocked "They will fight with each other to sell us goods...we will give a rope to the bourgeoisie...the bourgeoisie will hang itself with this rope."

The time for polite academic discursing is over. It is time we stop standing in awe of the monster we have created; begin to nullify Sov-

iet armed blackmail; shatter the Marxist ring of iron forming around our Republic; help to return Russia's government to its people; restore respect for America and bring peace to the world.

Send coupon below for the sober, meticulously researched and documented "THE COMMUNIST-CAPITALIST ALLIANCE" by historian Harold W. Pease, Ph.D. and its shocking conclusions. Included is a free tool you can easily use to take positive action to correct our suicidal course.

RUSH _____ copies at \$3.95 ea. \$ _____
 "THE COMMUNIST-CAPITALIST ALLIANCE"
 (Ck/MO no COD) Allow 2-4 weeks dly.
 Name: (please print) _____
 Address: _____
 City, State, Zip: _____
JAMES NORMAN WOMACK
 Dept. D-2/P.O. Box 99/Phoenix, Oregon 97535

VETERAN BANKER RETIRES

The First National Bank of McMinnville has announced several important changes in its senior management staff.

John J. "Jake" Wortman, President of the McMinnville bank has announced his retirement effective January 31, 1982. Mr. Wortman's retirement comes after more than 45 years as a member of the bank's staff. Wortman attended Linfield College, and is past treasurer of the Yamhill County Cancer Society. He is the great grandson of Jacob Wortman, who was one of the bank's founders.

Tom Gunness, Executive Vice President and Chief Executive Officer since April, 1980, was promoted to President to succeed Wortman. He will be only the fifth President in the bank's 97 year history. Gunness joined the bank in 1947 after attending the University of Oregon. Prior to that, he spent several years in military service.

Hunt M. Compton, head of the bank's lending function, was also promoted. He was named Executive Vice President. Compton has been involved in a number of civic organizations. He was active in the United Way, and is a Past President of the

McMinnville Chamber of Commerce. Mr. Compton was named McMinnville's "Junior Citizen of the Year" in 1975, an honor his wife Patti received in 1979. Compton is a graduate of Lewis & Clark College and the Pacific Coast Banking School. He joined the McMinnville bank in 1959 after spending three years as an Assistant National Bank Examiner with the Office of the Comptroller of the Currency.

The First National Bank of McMinnville was founded in 1883, and is the oldest bank in Oregon still operating under its original identity.



"If, to please the people, we offer what we ourselves disapprove, how can we afterwards defend our work? Let us raise a standard to which the wise and the just can repair."—GEORGE WASHINGTON



**Warehouse
 space
 available
 immediately.
 Call
 Benaroya.**

Easy Access • Close-in Location
 9600 sq. ft. to 28,500 sq. ft.
 Dock-High • Rail Served
 On-Site Management

**Benaroya Business Park
 GUILD'S LAKE • 227-1167**

**WOMEN CAUCUS
WESTERN CONFERENCE**

Kathy Wilson, chair of the National Women's Political Caucus, will keynote the organization's Western Regional Conference being held Friday-Sunday, March 5-7, 1982 at the Portland Hilton.

An estimated 250 registrants from 11 western states will participate in the three-day conference dealing with such topics as lobbying, federal budget cuts, legal rights, pay equity and employment and diverse role choices for women.

Area leaders of other women's and minority organizations will appear on a panel during the Saturday luncheon. Groups to be represented include: AAUW; Business & Professional Women; IMAGE/Cosspo; League of Women Voters; NARAL; NOW; Planned Parenthood; Portland Junior League; Urban Indian Council; Urban League Guild, Women in Communications, Inc., and the YWCA.

Onsite registration will open at 1:00 p.m. on Friday. A reception honoring Oregon elected women officials begins at 5:00 p.m. followed by the appearance of Cris Williamson in concert at the Civic Auditorium at 9:00 p.m. to benefit the Oregon Women's Political Action Committee. Williamson, a feminist performer originally from the Black

Hills of South Dakota, has sold over 100,000 copies of her first album "The Changer and The Changed." The concert will be signed.

The conclave will close Sunday at noon with the development of an action plan for the 80's facilitated by Julianne Johnson, management communications consultant with JARL Associates.

Conference co-chairs are Carol Kirchner and Gina Whitehill. For further information, contact the Oregon Women's Political Caucus at 224-2588.



**High Yield Forestry
includes
research!**

Controlled pollination to help us develop superior trees is one part of our forestry research.

And research is just one part of our High Yield Forestry. Also involved are planting millions of seedlings, fertilizing, thinning, harvesting, and complete utilization of the fiber from the forest.

Besides products, our forests provide recreational opportunity, serve as a habitat for wildlife, protect watersheds, and return oxygen to the atmosphere.

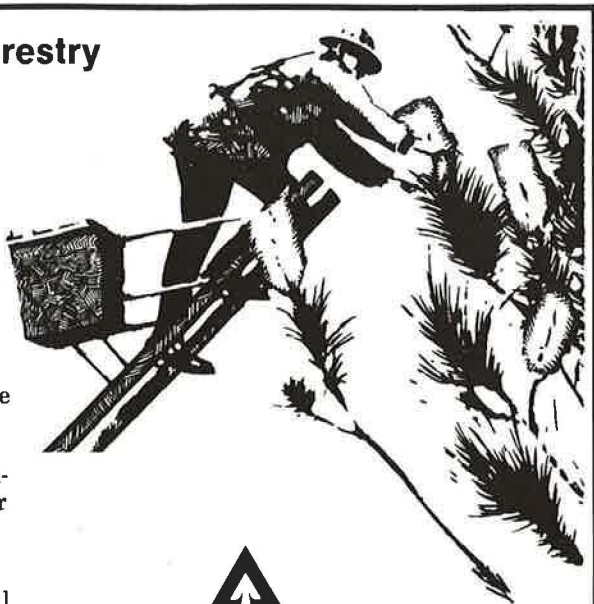

Weyerhaeuser
The Tree Growing Company

Just a Thought . . .

There is much potential mischief in a headlong plunge into deregulatory overkill. Too many pending proposals, intentionally or otherwise, mask gold-plated wrecking tools for lawyers; impose new, unproductive costs; create greater bureaucracy, not less; cause delays building upon delays, and the flooding of courts already floating in regulatory appeals.

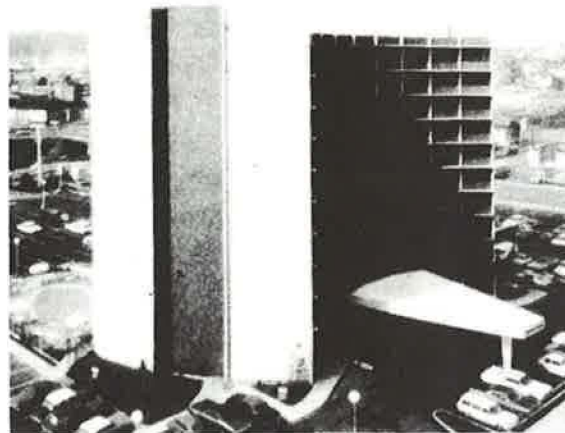

Travelodge

TOWER AT THE COLISEUM
1441 N.E. Second Ave.
233-2401

Excellent Convention Hotel
Close to Memorial Coliseum
Free Parking

Meeting and Banquet Facilities

Outstanding Service and Attitude is Guaranteed
233-2401

Employment Outlook in Detail

	Average Monthly Salary	Job Outlook for 1982 Graduates (compared with 1981)
Bachelor's Degree		
Engineering	\$2,119	Demand up 21 percent
Computer science	\$1,855	Modest increase
Math, statistics	\$1,793	Big drop in hirings expected
Chemistry	\$1,791	Growth area—hirings jump 37 percent
Accounting	\$1,554	Look for modest growth
Sales, marketing	\$1,531	Holding steady—little change seen
Economics, finance	\$1,461	Hirings may rise 12 percent
Business administration	\$1,454	Slight rise in job offers
Liberal arts	\$1,327	About same as last year

Master's Degree

Engineering	\$2,349
Other technical fields	\$2,214
M.B.A. with technical bachelor's degree	\$2,215
M.B.A. with nontechnical bachelor's degree	\$2,149
Accounting	\$1,788
Other nontechnical fields	\$1,933

Big jump in jobs
Hirings to increase about 10 percent

Expect 21 percent more jobs

Modest increase seen
Small rise in hirings
Slight decline in hirings

USNAWR charts—Basic data: "The Endicott Report 1982"

ORDER
extra copies of

WHO'S WHO
In

State Government

NOW!

Only \$1.50 each.

American Can.
We're proud to be part of your home.
We're proud to be part of your community.

When you think of American Can, you probably think of products for your home: cans, containers and other packages containing your favorite brands. Or perhaps you think of one of our Consumer Products brands — Dixie® cups and plates; Northern®, Aurora®, Brawny® or Gala® towels, tissues and napkins, or Butterick® and Vogue® sewing patterns.

You may not realize that American Can is a major international company with subsidiaries and affiliates around the world. Or that we are leaders in the growing field of resource recovery. You may be surprised to learn, too, that through our Pickwick International subsidiary, we are involved in the sale or distribution of one of every five records and tapes sold in the U.S. And that Fingerhut Corporation, whose products are mailed directly to consumer homes, is also part of American Can.

To carry out these activities, we rely on more than 50,000 employees living and working throughout the country and overseas — and of course, right here in the area. People who not only do a fine job for American Can but often dedicate after-hours time to their communities. They lead Scout meetings, collect for fund drives, carry out the work of religious groups and do the many other unpaid jobs that help bind our community together. As good corporate citizens, we're proud of their energy and commitment and proud to work alongside them at American Can.



Halsey Mill



Oh, what a team!

Employees who serve on National Guard and Reserve teams make better team workers for you.

If you already encourage employee participation in Guard and Reserve training, many thanks. If not, join the now more than 350,000 enlightened employers who already do. Sign the Statement of Support. For a complete information package on how you can participate, write today to: Employer Support, Arlington, Virginia 22209.



A Public Service of This Magazine & The Advertising Council

THE PAST

Founded by the late great C.C. Chapman in 1915 and carried on by Walter May from 1955 to 1965, the *Oregon Voter Digest* has for over 65 years been the political and financial bible for the state's leaders. Politicians, businessmen and professional men of all kinds have found the *Oregon Voter Digest* an indispensable handbook and guide. It has provided a stream of clear, concise and complete information and analysis on citizenship, public affairs, taxation, business and finance. The influence of the *Oregon Voter Digest* in Oregon's public affairs is legendary.



No bird soars too high, if he soars with his own wings.

William Blake



**THIRTY THREE
INDEPENDENT TELEPHONE
COMPANIES IN OREGON
ARE**

**Dedicated and privileged
to provide 400,000 of
their fellow Oregonians
with a vital public service —
communications.**

**OREGON INDEPENDENT
TELEPHONE ASSOCIATION**

100 HIGH ST., S.E., SALEM, OR.

581-7430

PORTLAND CIVIC THEATRE MATURES

Just because Portland Civic Theatre is 55 years old, is the venerable institution ready for retirement? Not at all! That's the resounding answer, supported by bigger budgets, more exciting theatre, larger audiences, and expanded theatre classes for all ages.

The challenge of PCT's staff and directors lately has been coping with increased costs, while keeping ticket prices at competitive levels. Theatre supporters have been extremely responsive to this challenge, and the high calibre of plays, musicals, and theatrical instruction continues.

1980-81's budget was \$425,000. Of this sum, earned income accounted for over 75%, leaving corporate, individual, and foundation contributions of \$100,000.

With a 55-year-old thriving theatre and a vibrantly alive Theatre Arts School (established in 1932), Portland Civic Theatre is striding confidently forward into its 56th successful season.

STAY INFORMED!

Subscribe to

Oregon Voter Digest

Oregon's
Public Affairs Magazine
Which Annually Covers:
BANKING
SAVINGS & LOAN
INSURANCE
INDUSTRIAL DEVELOPMENT
AGRICULTURE
QUARTER & YEAR END
REPORTS

Telephone 222-9794

IN CAPITOL CORRIDORS



By C. R. "Bob" Hillyer

No better example of legislators putting their own re-election before the public need may be found in the 1981's legislative session, both regular and special, in lip service given to closing some tax loopholes on "exempted" property. Rep. Vera Katz, with whom we probably disagree more than agree, has hit the target center with her five proposals, defeated, to reduce the numbers and kinds of properties exempted - lodges, fraternal groups, museums. And as if that group isn't impressing you, try this: fallout shelters, alternative energy systems, pollution control facilities, ship cargo containers, gasohol plants, and geothermal-wind-and water energy generating systems. The 1982 Legislature further added to the list such goodies as: day care centers, farmer's frost control systems, hop trellises, bean poles, and shop tools. Veterans homestead exemption went up to \$10,000 and veterans' widowers are now included in veteran's benefits. At least the Federal government pays us "in lieu" monies for BLM holdings, USFS, and the many federal buildings on miscellaneous lands.

The Port of Portland must have taken a leaf from the book of Florida land sellers - those who sell you acreage, but it's under water! The Mock Bottom, recently filed from dredge spoils, is now being peddled for industrial plants, one of which is already built. A promotional mailing to some 1800 industrial firms inviting them to look the marsh over has been made. Let's hope respondents arrive at a time other than right after a rain!

It's high time serious attention is given to doing something about the Federal Reserve Board. The Fed is unaccountable to anyone. It is undemocratic, autocratic, and inconsistent with a free economy. The Federal Reserve Act of 1914 created an independent banking system that was purposely separated from the political branches of government. The terms of the Federal Reserve Board of Governors were staggered in order to insulate the President's appointment powers from his political needs to inflate the economy temporarily to win an election. In spite of this commendable goal, the Fed's power is overly expansive . . . it can manipulate the price of credit. Some financial experts think the Fed has even more power over the price of credit than the Politburo has in communist countries! Professor Lester Thurlow is right when he wrote: "We have grown accustomed to leaving monetary matters to the financiers. Just as war is too important to leave to generals, monetary policy is too important to leave to the bankers." Senator Mark Hatfield should be commended for his willingness to come out front and open the entire matter to public view. He says in a bulletin "I have been frustrated . . . with the ability of the Fed to undermine the efforts of Congress and the President to cut spending, reduce taxes and encourage growth." As Professor Thurlow says, "the Fed can undo the effect of any tax cut the President proposes."

Tri-Met, the best Oregon example of high-handedness in bureaucracy, not only continues its autocratic ways in buying equipment sure to add to mounting operating losses, taxing self employed (yet to be defined) without voters having a chance to express themselves, increasing fares to one of the highest in the nation, but now stubbornly clings to: getting its fleet to 886 buses by end of 1985 (566 now); completing a light rail to Gresham (sure to be obsolete and totally inflexible the day it's finished); operating 125 articulated buses in streets too narrow for such thereby disrupting all other forms of traffic; using trolley buses on the five most heavily used routes (we've come full circle, folks!); and improving

Pay Less DRUG STORES Northwest inc.

Pay Less Drug Stores Northwest, Inc. (NYSE), operates 143 Super Drug Stores in Oregon, Washington, Idaho and Northern California. Sales and earnings for the last three years appear below:

Fiscal Year Ended January 31:

	1981	1980	1979
Sales	\$750,947,000	\$380,494,000	\$345,573,000
Net Earnings	14,317,000	12,400,000	9,853,000
Earnings per Share*	1.61	1.41	1.13

	Sales	Earnings	Earnings per Share
Five-Year Compound Rates of Growth	31.2%	20%	19%

*Adjusted for two-for-one stock split declared in May 1981.

For a copy of our latest annual report, please write or call:

E. W. Guinn, Senior Vice President — Corporate Finance
PAY LESS Drug Stores NORTHWEST, Inc.
P.O. Box 965
Portland, OR 97207
(503) 682-4100

"communications". Tri-Met better improve 'em! Unhappy taxpayers will increase in number, and the anger level will rise to new heights unless something is done to curb this voracious agency's insatiable appetite for public funds.

Harried and oppressed taxpayers will find small solace in these briefs: the country's 10 biggest banks paid an average U.S. income tax of 2.2%; 10 largest oil companies paid 15.1%. The working taxpayer paid between 23 and 33%! Citibank had pre-tax profits of \$830 million yet showed a \$5.5 million loss; Mobile paid 12.9%; and Bank of America paid 3.1%.

We agree with Governor Atiyeh that more money could be allocated to the Department of Economic Development PROVIDED: (1) That the Dept. truly promote new business, (2) not use up the funds for useless jaunts, (3) concentrate on labor-intensive businesses to invite to Oregon . . . (4) but in NO WAY subsidize companies with

land gifts, tax moratorium or deferral, or other goodies that simply shift a tax load to Mr. and Mrs. Oregonian.

While on the subject . . . are we EVER going to have those entities empowered to issue Industrial Development Revenue Bonds monitor and report to us such essentials as: Did the company actually spend the money as the applications alleged? Did the company actually create the number of jobs it alleged it would? Was the whole matter "cost effective"? And will somebody please tell us what happens when one of the recipients fails?

To no one's surprise, these legislators got good good marks by labor: Reps. Bill Bradley, D-Langlois; Joyce Cohen, D-Lake Oswego; Peter Courtney, D-Salem; Wayne Fawbush, D-Hood River; Margie Hendricksen and Grattan Kerans, both D-Eugene; and Rick Bauman, Gretchen Kafoury, Vera Katz, Hardy Myers, Wally Priestley and Dick Springer, all D-Portland.

Count On Us For A Good Time

1 The King's Wharf. A fine restaurant overlooking the Willamette River. Feast on Fresh Salmon or Prime Rib. Lunch Monday-Friday. Dinner from 6 pm daily. Fabulous Sunday Brunch.



2 Gambits Lounge. The downtown meeting place. For quiet conversation and backgammon. Or drinks and dancing. Open till the wee hours, seven days a week.

GAMBITS

3 Fazzio's Café. A cozy, casual place with a menu just right for any time of day. Open daily at 6:30 for breakfast and lunch. Full bar service and wine list.



Portland/Marriott Hotel.

1401 S.W. Front Avenue, Portland, Oregon 97201. (503) 226-7600

Add: Senators Walt Brown, D-Lake Oswego; John Kitzhaber, D-Roseburg; Ted Kulongoski, D-Junction City; and Rod Monroe, D-Portland to complete the list. Notice any republicans in the group? Those consistently voting in opposition to labor: Reps. Denny Jones, R-Ontario; Fred Parkinson, R-Silverton; and Al Riebel, R-Salem, plus Senator Jim Simmons, R-Tigard.

Assessors, arise! The confusing maze of regulations and rules under which you're supposed to calculate property tax relief are enough to send you "round the bend"! And who better to recommend to the amateurish legislators some changes badly needed? And election heads also should unite to abolish the register-to-and-including-election-day fiasco, promote ballot by mail, and to widen their authority in establishing election procedures.

Were you ever interested in how much electric power we use, and how much is from what source? PGE's experts come up with these figures . . . which, if they hold for the few PUD's and PP'L and CP National are revealing: hydro produced 1,174,015 megawatts for the first 6 months of 1981, nuclear produced 1,767,981 megawatts, coal 387,112 MW.

Our recently departed managing editor, Ken Hillyer, now with his family in Germany and landing a job there, says that we should "get with it." Nuclear plants are all over Germany, he writes, and there is hardly a whisper of opposition and little worry about disposal of nuclear waste. Meanwhile we continue to over react, overkill, and display the extremes of emotionalism which makes for better headlines for the vocal few.

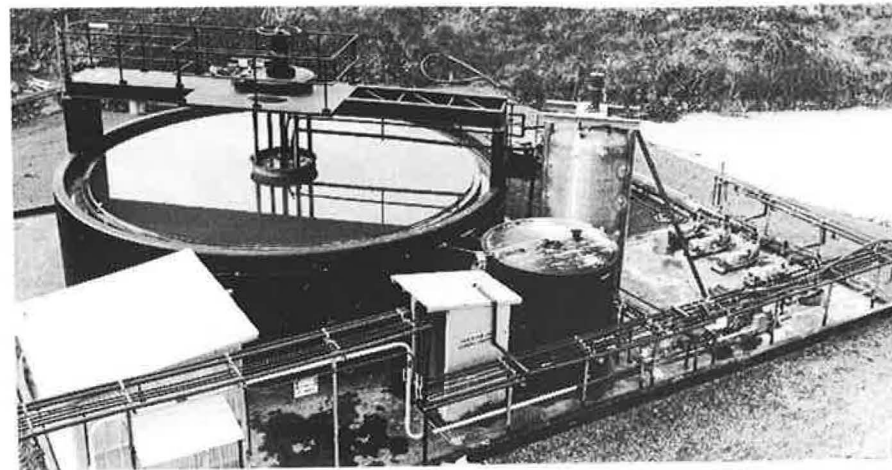

Equipment fights pollution.

This waste water system has enabled us to prevent chemicals used in our manufacturing process from being discharged into nearby water sources.

It is sophisticated pollution control equipment like this that allows industry to operate in harmony with the environment.

**TELEDYNE
WAH CHANG ALBANY**

P.O. Box 460
Albany, OR 97321
(503) 926-4211

Oregon Voter Digest
OREGON CONGRESSIONAL DELEGATION

SENATORS

Mark O. Hatfield
 Salem Office
 475 Cottage Street N.E.
 Salem, Oregon 97301
 Phone: 399-5731

Washington Office
 463 Russell Senate Office Building
 Washington, D.C. 20510
 Phone: (202) 224-3753

Bob Packwood
 Portland Office
 1002 N.E. Holladay, Room 700
 Portland, Oregon 97232
 Phone: 233-4471

Portland Office
 Room 104, Pioneer Courthouse
 520 S.W. Morrison Street
 Portland, Oregon 97204
 Phone: 221-3386

Washington Office
 1317 Dirksen Senate Office Building
 Washington, D.C. 20510
 Phone: (202) 224-5244

REPRESENTATIVES

Les Aucoin
 Portland Office
 Ede Schmidt
 Room 1716, Federal Building
 Portland, Oregon 97204
 221-2901

Washington Office
 Room 231, Cannon House Office Building;
 Washinton, D.C. 20515
 Phone: (202) 225-0855

Denny Smith
 Salem Office
 John Anderson
 4035 12th St., S.E. #20
 Salem, Oregon 97309
 399-5756

Washington Office
 1207 Longworth Bldg.
 Washington, D.C. 20515
 (202) 225-5711

Ron Wyden
 Portland Office
 Merrie Buel
 #714 BPA Bldg.
 P.O. Box 3621
 Portland, Oregon 97208
 231-2300

Washington Office
 1440 Longworth Bldg.
 Washington, D.C. 20515
 (202) 225-4811

James Weaver
 Eugene Office
 Ron Eachus
 Federal Office Building
 211 East 7th Ave.
 Eugene, Oregon 97401
 Phone: 687-6732

Washington Office
 Room 1226 Longworth House Office Building
 Washington, D.C. 20515
 Phone: (202) 225-6416

A review of Employment Division memo's proves what I already knew... utter confusion reigns. Takes me back to my Army days! One day there's a directive... next day it's countermanded by another... the third day the whole matter is cancelled, and the next day it's re-instituted! I returned the file to my informant... but I got a lot of chuckles before so doing. Meanwhile about 163 people are doing the work that it formerly took 306 to do! How effectively, we don't know... but guess that when the pressure is on, as now, performance at all levels rises... even in government bureaus!

crh

DOWNTOWN DEN
 514 S.W. FIFTH
 PORTLAND - OREGON
PH: 227-0202



CATERING - BOX LUNCHES - SANDWICHES - WINES -
 GREEK - ITALIAN - MIDDLE EASTERN DELICACIES

TED PAPAS
 OWNER

OUR FAVORITE RECIPE,
 YOUR SATISFACTION

Portland Cab Company
 10120 E. Burnside
 Portland, Oregon 97216
256-5400

Welcome to
The Fountain City of Roses

Ask About Our Share Cab Discount
 Also Jumper Service, Deliveries, Scenic Tours
 Your Priority Cab 24 Hrs.



*A Northwest
 State of Mind*

KPTV 12

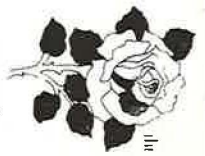

ROSEWAY

287-8119

See the CLASSIC FILMS
of yesteryear

7229

N.E.

SANDY

And enjoy an organ concert
immediately preceding!

STAY INFORMED!

Subscribe to

Oregon Voter Digest

a year

\$10.00

Oregon's 65-Year-Old Public Affairs Magazine

Which Annually Covers:

BANKING
SAVINGS & LOAN
INSURANCE

INDUSTRIAL DEVELOPMENT
AGRICULTURE
QUARTER & YEAR END REPORTS

PLUS:

Who's Who in the
Oregon Legislature

Political Commentary
Guest Editorials

Please send the OREGON VOTER DIGEST for 1 year to:

NAME _____

COMPANY OR PROFESSION _____

ADDRESS _____

CITY AND STATE _____

ZIP _____

Clip and Mail Today to: Oregon Voter Digest, 108 NW 9th, Portland, OR 97209

OREGON GAINS FROM RACING

Official Figures from Oregon Racing Commission Records

Statement Showing Distribution of Racing Revenues 1933-1980
as of January 1, 1981

Total State Revenue*
\$77,066,014.24

From Greyhounds*
\$45,574,439.85

From Horses*
\$31,483,047.39

From Misc.*
\$8,527.00

DISTRIBUTED TO BENEFICIARIES IN 1980

State of Oregon General Fund	\$3,547,017.92
Higher Ed. Isol. Fac. Bond Sinking Fund	100,000.00
Eastern Oregon Livestock Show	8,000.00
Mid-Columbia Livestock Show	5,350.00
Pendleton Round-Up	8,000.00
Klamath Basin Round-Up Association	4,300.00
Merrill Potato Festival	1,000.00
Spring Lamb and Dairy Show	2,700.00
Pacific Coast Turkey Exhibit	2,600.00
Oregon Counties	904,000.00
County Fair Fund	509,057.69
TOTAL	\$5,092,025.61



At Fairview
east out
Banfield
Freeway
(I-80N)

MULTNOMAH KENNEL CLUB

*Above figures are through 1980 and do not include 1981.

What is Oregon Doing with Used Oil?

**Burning it?
Dumping it?
or
Recycling it?**

MERIT Makes It Into New Oil!

Help Stop Pollution

Call



"Helping create a better environment"

4150 N. Suttle Rd. • Portland, Oregon 97217

• 1(503) 286-8352

Oregon's Only Operating Re-refinery

Meet the editors and contributing experts to Oregon Voter Digest: Oregon's 67 year

old public affairs magazine

Oregon Voter Digest



C.R. "Bob" Hillyer -

40 years in Oregon business, in radio and print Journalism. Joined Oregon Voter Digest in 1969 --present publisher.



Former publisher of Portland Observer; member Governor's Small Business Task Force, civic and political activist, housing developer.



Bruce Broussard -

Political writer covering the Statehouse and Legislature. 30 years experience in Oregon newspaper and periodicals.



Popular and nationally known KEX radio news editor and commentator. "Dean" of Oregon news broadcasters for incisive reporting and observation; author of "Message For Americans".



John Salisbury -

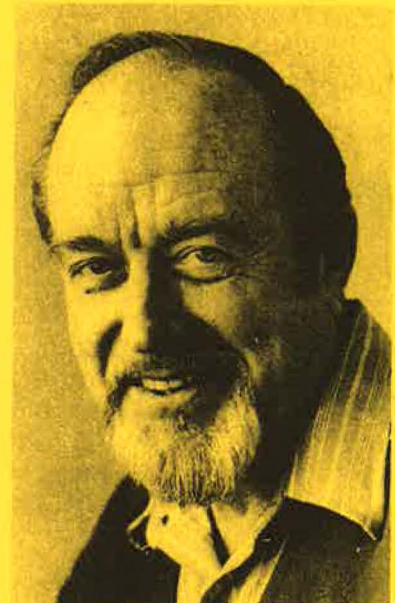

Kirk Braun -

Executive director of Associated Oregon Industries and spokesperson for over 3000 businesses.



STAY INFORMED!

Subscribe to

Oregon Voter Digest

OUR 67TH YEAR

12 issues a year for only \$10.00

206 Graphic Arts Building
108 N. W. Ninth Avenue
Portland, Oregon 97209



Ivan "Ike" Congleton -

Did you know that, of 9600 Oregon Voter Digest readers, there are:

All 68 Home office bank CEO's?

91 Branch office bank managers?

All 35 Savings and Loan CEO's?

77 High Schools in the State subscribing?

All Higher Education Institutions subscribing?

1045 Professionals (Dentists, Doctors, Architects, Lawyers)?

5035 Business and Industrial leaders, most of them CEO's?

1610 Libraries, Chamber of Commerce, Trade Organizations?

1330 Government officials?

THE MOST INFLUENTIAL PUBLICATION IN OREGON

Oregon Voter Digest

**108 N.W. 9th Ave.
Portland, Oregon 97209
(503) 222-9794**

Oregon Voter Digest

\$3.50

Legislative, Financial, Taxation and Public Affairs Review of
Oregon and the Pacific Northwest

FEBRUARY 1983

OUR 69TH YEAR, NO. 1



WHO'S WHO IN THE 1983 OREGON LEGISLATURE

30 Senators — 60 Representatives
62nd Legislative Assembly

Governor: Victor Atiyeh
Secretary of State: Norma Paulus
State Treas.: Clay Myers
Attorney General: David Frohnmayer
Commissioner of Labor & Industries:
Mary "Wendy" Roberts
Superintendent of Public Instruction:
Verne Duncan
Supreme Court Chief Justice:
Berkley Lent

Henk Pander, the artist of the Tom McCall portrait, was educated at the State Academy of Fine Arts, Amsterdam, and has painted, exhibited and taught in the Netherlands and the United States—the latter has been his home since 1965.

Mr. Pander received first prizes in two prestigious Dutch portrait competitions: the Talens Prize (1961) and the Therese van Duyl Schwarze (1964). He has completed notable portrait commissions in Oregon, including: Friends of Timberline to paint C.S. Price, and from *Encore Magazine of the Arts* for cover portraits. Pander's work has been included in numerous publications, including *Sky and Telescope*, *Parabola*, and the *New York Review of Books*, among others. Since 1967 he has designed stage sets and posters for theatre and dance groups.

Mr. Pander's work is in the collections of the Dutch government, City of Amsterdam, State of Oregon, City of Portland, Portland Art Association, and private and business collections in England, Brazil, the Netherlands, and the United States.

Henk Pander commented on this commission to portray Governor Thomas Lawson McCall:

"A maverick soul, tuned to public need and to enhancing Oregon's loveliness," as Governor Tom McCall described himself in his autobiography, caused me to set him in a grand Oregon landscape that reflected the impact of one of his many far-reaching environmental actions.

The landscape is Cape Meares, for as governor he championed the passage of the Beach Bill to preserve Oregon's shoreline for the public, thereby fulfilling the legacy of Governor Oswald West. McCall personally participated in defining the domain of the ocean on the land. This measurement seemed to me to be both elegant and an act of reason.

McCall's immense stature, physical as well as political, demanded a large, full-standing portrait. Getting to know Governor McCall and having him pose had a profound effect on the painting; I was struck with his acuity, straightforwardness and warmth, and quickly discovered that he liked to talk and to reach out to people.

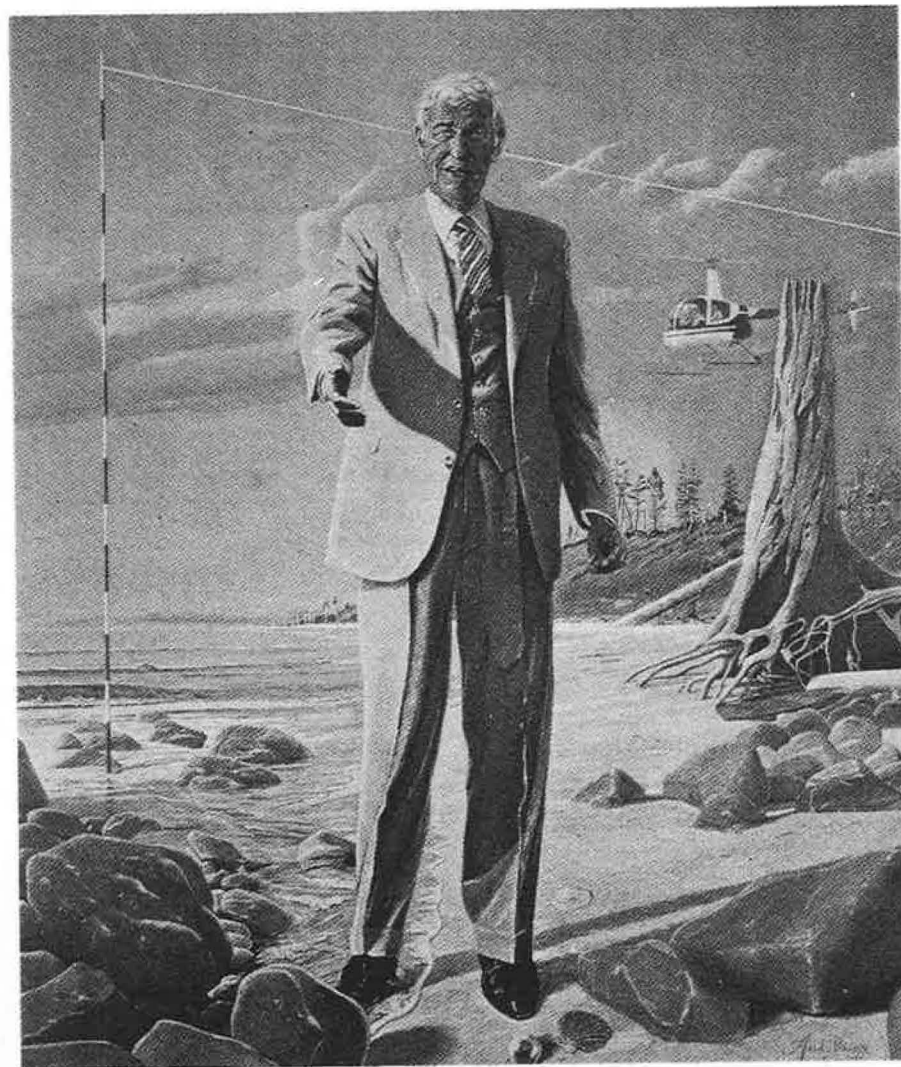

I think the Governor McCall portrait is tremendous! The artist, Henk Pander, captured the outgoing, friendly maverick personality of McCall, and in creating the slightly out-of-step-with-reality background the artist let us see through his eyes the environment McCall loved. The picture has great power—I predict the public will love it—some of them later.

—Cecil L. Edwards
Senate Historian

“I think it is a splendid painting. Tom McCall liked it very much and that pleases me.”

Norma Paulus
Secretary of State

Firms providing gratis support

Irish Setter 1135 SE Salmon Portland 97214	Western Paper Co. 6000 Cutter Circle Portland 97217	Lincoln & Allen 3033 NW Yeon Avenue Portland 97210
Pacific Color Plates 539 NW 21st Portland 97209	Durham & Downey 300 NW 14th Portland 97209	Western Imprints 1230 SW Park Avenue Portland 97205

Oregon Voter Digest

February 1983

Volume 69: Number 1

Table of Contents

Governor's Message.....	4	House Committees.....	42
Governor.....	8	House Offices.....	44
Secretary of State.....	9	Representatives.....	45
State Treasurer.....	11	Wanted: Long Range Solutions.....	77
Attorney General.....	12	Perspectives '83.....	78
Commissioner of Labor and Industries.....	14	A Lottery for Oregon?.....	80
Superintendent of Public Instruction.....	15	Visit Your Capitol.....	81
Chief Justice - Supreme Court.....	17	Lottery Threat to Horses.....	82
Senate President.....	18	Salem Watch.....	84
Senate Committees.....	18	Dorchester Moves East.....	85
Senate Offices.....	20	Sin on Syntax.....	87
Senators.....	22	Then and Now.....	88
House Speaker.....	42	Sales Tax: Yes.....	91
		Sales Tax: No.....	93

The *Oregon Voter* is published monthly by:
Who's Who Publications
P.O. Box 11233
Portland, Oregon 97211
(503) 668-9454

Bruce Broussard, Publisher

Oregon Voter Digest, February 1983

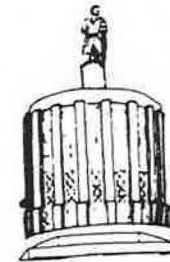

The 1983 Oregon Legislative Assembly faces crucial decisions that will affect the state for years to come. Governor Victor Atiyeh's proposed budget leaves a large deficit which requires new tax levies.

Among the significant issues that will be addressed are economic development and industrial diversification; crime prevention and control; assistance to the faltering timber industry; restoration of quality in the system of higher education.

Budget decisions will be made in the shadow of Measure 3—the 1½ percent tax limitation. Property tax limitation was defeated again by the Oregon voters on November 2nd, but its message remains clear to the Legislature.

Budget cuts, the imposition of taxes, and program adjustments must be determined with the people of Oregon in mind.

“People must and will continue to be the number one priority of state government,” Governor Atiyeh said in his Inaugural address. “It has never been more important to remember our commitment to human rights, human dignity, and equal opportunity for every Oregonian.”

Speaker of the House Grattan Kerans said of the 62nd Legislative Assembly: “As seldom before in our history, the caucuses of this House must work together. The House and the Senate must cooperate, and the legislative and executive branches of government must communicate. It is the wisdom of our law making that will be remembered by history long after the temporary expediency of political judgements has been forgotten. In that lawmaking it is for the common future of Oregon that we must work.”

The *Oregon Voter Digest* presents the 1983 issue of *Who's Who in the Oregon Legislature* as a citizens guide to our legislature. Each legislator, elected to represent the voters of one of the 30 Senate districts or the 60 House districts, brings a unique background, education, career, experience and expertise. The ninety individuals will write, research, lobby, meet, speak and vote on hundreds of bills. It is their responsibility to cooperate, write and produce the body of law and the sound budget decisions that will become the legacy of the 62nd Assembly.

How well each legislator carries out his/her responsibility depends in part on the voters. Representative government works best when the citizens are involved. All of the meetings of the Legislature are open to the public and testimony is welcome in committee hearings. Legislators appreciate a letter or a phone call on specific bills and issues.

Participate in your government and you will find it will work better for you and for all the people of Oregon.

—The Publisher

Oregon Voter Digest, February, 1983

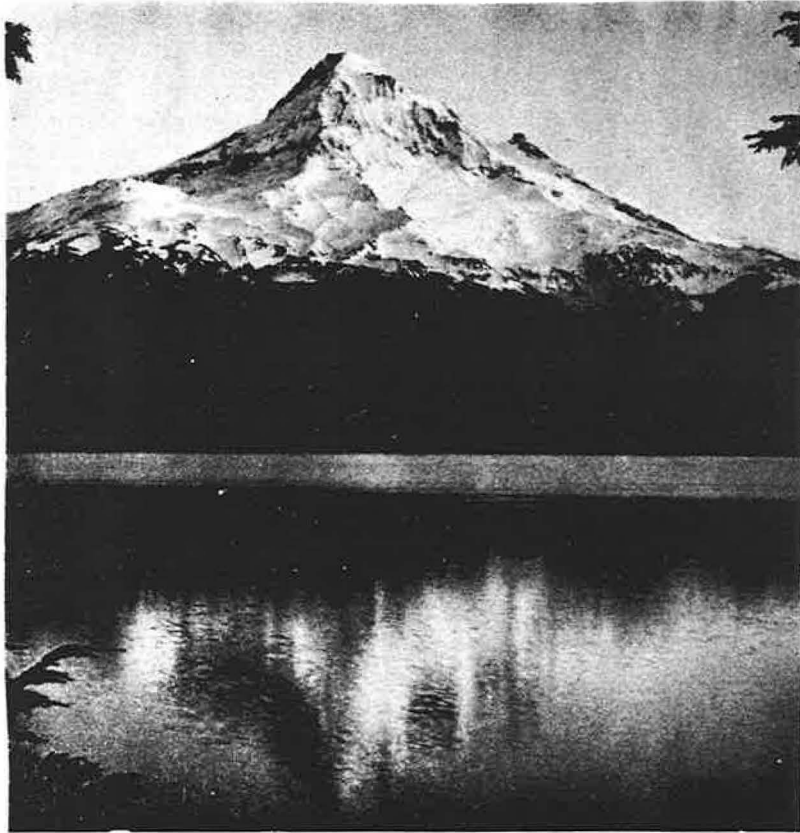

PENDLETON, USA

In the grandeur, pure water and ideal wool climate of the Pacific Northwest, the pioneers found the inspiration and conditions for production of distinctive wools. This heritage continues in the century-old Pendleton tradition of 100% virgin wool products designed for today's way of living.

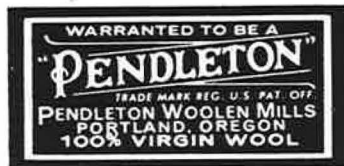

Oregon Voter Digest, February 1983

Oregon's Budget: An Action Plan For A Brighter Future

Oregon's state budget is a two-year fiscal plan for the state which balances state spending against expected revenues. On December 1st of last year, I released my recommendations for the two-year period beginning July 1, 1983.

Those recommendations now await action by the Oregon legislature.

I went into the budget process with a specific philosophy uppermost in mind. Many of you know that philosophy. Oregonians have seen it at work in state budget matters since 1979.

It is a philosophy that says we must separate the essential from the merely desirable. We need to ask again and again: "Is this something government should do?"

We must provide a minimum level of essential state services. We must get maximum mileage from scarce tax dollars. We must limit the growth of property taxes. And we must try to avoid tax increases while terminating temporary measures—and seek a broader lasting reform of our tax system.

That is the philosophy I brought to our budget process in November.

I applied that philosophy to every budget decision we made. In every piece, every section, every program of state government, we took a long hard look at the critical needs of our state. And we took an equally hard look at the impact of further budget cuts.

When that process was complete—then and only then—did I turn again to the revenue side. It showed anticipated General Fund revenues of approximately \$2.8 billion over the biennium, matched against critical minimum needs of approximately \$3.3 billion.

The budget I have presented to the Oregon Legislature reflects, in all of its parts, that philosophy. It is a budget that is a collection of elements, small and large. Each element has been analyzed for the effectiveness and the worth of what it does. These elements include the small, such as the Pest and Disease Control Program for Oregon timber—a \$190,000 investment in the future of our most essential economic resource. And these elements include the large, such as \$20 million for prison space desperately needed in our overloaded prison system.

The great majority of state agencies and programs have been held to their reduced budgets of the current biennium. Significant restorations have been made and forward momentum restored in only a very few critical areas: higher education, public safety, and economic development.

My revenue package has been constructed with caution, sensitivity, and care. It supports only the hold-the-line state budget with minimal critical additions I have described.

We have forecast an improvement in Oregon's economy in 1983-85. But our recovery will only be gradual. State General Fund revenues from existing sources will grow only a few percentage points. Furthermore, almost \$500 million in temporary revenue increasing measures and one-time pickups passed during this biennium will not, by my recommendation, be available in 1983-85. I am recommending that our temporary revenue-increasing measures be just that—temporary. The bulk of them should be allowed to terminate in accordance with my promise and the legislature's implied commitment.

At the same time, my revenue package proposes an important tax reform designed to broaden our tax base, meet the minimum needs of our state, yet have the least impact on lower income Oregonians. The net receipts tax will fairly and equitably accomplish this. It will raise \$587 million in personal and corporate income tax revenues.

The net receipts tax proposal has been planned very carefully as part of a tax package which features tax reductions in many other areas, and the elimination of most of the temporary tax measures of the current biennium.

For example, the personal income tax rate schedule will be reduced.

The largest reductions are proposed for the lowest income groups, but the tax rate in every personal income tax bracket—lowest to highest—will be at least partially reduced.

We will also ease the tax burden by:

- allowing the 1982 income tax surcharge to expire;
- reconnecting to the federal tax code;

Oregon Voter Digest, February 1983

- resuming indexing of personal income tax exemptions;
- dropping the most recent cigareet tax increases from 7¢ to 3¢;
- substituting a tax credit for the personal exemption;
- limiting property taxes; and
- expanding the relief program provided by HARRP, while establishing an income lid for that program.

These recommendations are interwoven and interdependent. They must be considered as part of a total revenue package of limitation and reform.

Because reform we must. And limit we must.

No message was clearer in the November election than those twin messages.

It is a good plan. It will work for Oregon.

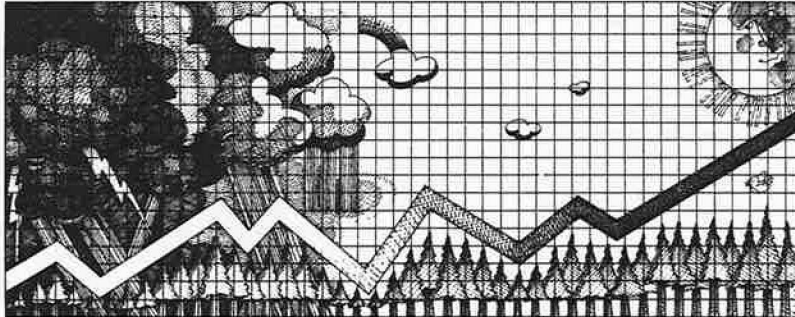

PEOPLE, PRODUCTS AND PLANNING TO WEATHER AN ECONOMIC STORM.

Despite the ominous clouds currently hanging over the forest products industry, Medford Corporation is moving ahead.

The reason? A progressive management team that enables us to cope with the present and prepare for better years ahead.

In 1972, we recognized the opportunity for medium density fiberboard and constructed one of the first plants in the United States. Today, we're one of the country's leading MDF manufacturers. And we're expanding into overseas production and markets with a new MDF facility in the Republic of Ireland.

Our Diamond Cabinets Division has grown into one of America's leading manufacturers of kitchen cabinets.

And with nearly 90,000 acres of company owned and managed tree farms, modern manufacturing plants and excellent operating and management people, we're more than ready to meet tomorrow's demands.

For our annual report and current quarterly statement write: Medford Corporation, P.O. Box 550, Medford, OR 97501.

MEDFORD CORPORATION

1982 POWER REPORT



Trojan continues to serve your energy needs well.

In 1982 it produced

4,790,000,000

kilowatt hours of electricity.

and provided PGE's 505,000 customers with

24%

of their electricity.

It would take **36,000** full railroad coal cars to produce that much electricity.

Keep up the good work Trojan!

VICTOR ATIYEH

Governor 1983-87. Representative 1959, 1961, 1963. Senator 1965, 1969, 1973, 1977. Governor 1979. Republican. State Capitol, Salem 97310.

Oregon's 32nd Governor, Vic Atiyeh, took office January 8, 1979, after serving for 20 years as a member of the Oregon Legislature. A native Oregonian, he was educated in Portland (Washington High School) and Eugene (University of Oregon) and was a Portland businessman before becoming Governor.

He was elected to a second four-year term in 1982.

A champion of senior citizens, handicapped, and those who need help, the majority of bills the Governor introduced as a legislator dealt with human resource issues. Atiyeh played a significant role in the writing of Oregon's famous clean air and clean water legislation in the mid-1960s, and he was actively involved in other landmark environmental legislation.

Born February 20, 1923, in Portland, Gov. Atiyeh was a standout football lineman in both high school and college. Atiyeh turned down an offer to play professional football with the Green Bay Packers to help run Atiyeh Brothers, the family rug business started in 1900 by his father and uncle. Atiyeh's parents both immigrated to this country from Syria.

Atiyeh was the Republican candidate for Governor in 1974, suffering his only political defeat out of 17 lifetime races, when he lost the election to Bob Straub. In his second try for Governor in 1978, he won a three-way primary victory over State Representative Roger Martin and former Governor Tom McCall, tallying about 47 percent of the vote. In the general election rematch, Atiyeh defeated incumbent Governor Straub by 90,000 votes statewide.

Accomplishments of Governor Atiyeh's first term include reductions in the size and cost of state government; significant improvements in state management and productivity; progress and reform in problem areas such as workers compensation and welfare; and major new programs in energy and economic development.

Announced priorities of Governor Atiyeh's second term include property tax limitation, reforms in land use planning, renewed aid to higher education, continued emphasis on economic development, and the implementation of special programs on behalf of law enforcement, the forest products industry, and Oregon's sport and commercial fishery.



Active in many community organizations and foundations, the Governor has volunteered most of his free time to the Boy Scouts. From scoutmaster to regional council president, Vic Atiyeh has served in most scouting leadership positions, earning the highest council and regional volunteer awards. He is a member of the National Board of Exploring.

The Governor is an active antique gun collector, fly fisherman, and golfer. He and Dolores Atiyeh have been married for 36 years.

Oregon's Governor is elected for a four-year term and is limited to serving eight years in any 12-year period. The state's chief executive duties include coordinating the activities of state agencies, initiating planning for future state activities, chairing the State Land Board, and developing and recommending a budget to the state Legislature.

The Governor serves as the focal point for coordination of federal and local governments. He is Commander-in-Chief of the state's military forces. He may call special sessions of the Legislature and may veto single appropriations items or emergency clauses on legislative bills. The Governor may grant reprieves, commutations, and pardons.



Oregon Voter Digest, February 1983



NORMA PAULUS

Secretary of State 1981-1985. Representative 1971, 1973, 1975. Secretary of State 1977-1981. Republican. 136 State Capitol, Salem 97310.

Norma Paulus, Oregon's first woman elected statewide to serve as a state official, moved to Burns, Oregon with her family in the 1930s from a farm in Nebraska. After high school graduation, she worked as a secretary, first in Burns for the Harney County D.A. and later in Salem for the Chief Justice of the Supreme Court.

In 1956 she was accepted into law school at Willamette University, where she became an honor student and in 1962 was admitted to the Oregon State Bar.

Mrs. Paulus was elected to the Legislature in 1970. She was a Republican minority floor leader for the 1973 session.

Following three terms in the House, she was elected Secretary of State in 1976 and re-elected in 1980. The Secretary of State, among other duties, is the State Auditor and Chief Election Officer, as well as a member of the State Land Board, along with the Governor and State Treasurer.

Mrs. Paulus has received many professional accolades, some of which are the 1971 Golden Torch Awards given by the Business and Professional Women of Oregon and the award of a fellowship to Egleton Institute of Politics in 1971. In 1980 Norma Paulus received recognition as one of ten "Women of the Future" as Oregon Voter Digest, February, 1983

selected by the Ladies Home Journal editorial board. In 1982, she received the first annual "Woman of the Year" award by the Oregon Women Lawyers.

Willamette University named Mrs. Paulus to its Board of Trustees in 1978 and in 1980 she was appointed to the Board of Directors of the Benedictine Foundation of Oregon. She was on the board of directors of the National Society of State Legislators during 1971-72 and also served with the Salem Human Relations Commission, Marion-Polk Boundary Commission, and "Interact" Human Resources Center.

Norma is married to attorney William Paulus. The Paulus', who live in Salem, have two children.



Small business makes America work.

Small businesses create two out of every three jobs in America. Overall, the small business paycheck provides the livelihood of more than 100 million Americans.

Small business not only keeps America working ... it makes America work.

SBA U.S. Small Business Administration
A public service advertisement

We'll help you feel at home in the '80s.

For years, The Benj. Franklin has topped other private lenders in providing home loans for tens of thousands of Oregonians.

In addition, we've channeled savings into loans for other services required by our growing towns and cities.

It is your savings that provide the funds for home financing. While your savings earn the highest interest allowed by law—and give you the security of an important cash reserve—The Benj. Franklin puts that money to work right here in the Northwest.

The possibilities of what we can build together are endless. Now is the time to start feeling at home in the '80s with your old friend, The Benj. Franklin.

Bank with an old friend.



\$3 billion strong.
Serving the Northwest since 1890.
Offices throughout the Northwest.

Account Lines:
During business hours
Portland 243-3700
Oregon 1-800-432-4545
Washington Idaho Utah
1-800-547-7798

Ring-A-Rate:
Portland 243-5678
Oregon 1-800-432-8238
Washington Idaho Utah
1-800-547-2659



CLAY MYERS

State Treasurer 1981-1985. Secretary of State 1967 (appointed), 1969, 1973; State Treasurer 1977, Republican. 158 State Capitol, Salem 97310.

Clay Myers, the current President of the National Association of State Treasurers, also serves on the Executive Committee of the National Association of State Auditors, Comptrollers and Treasurers. In June of 1983 he will host the Western States Treasurers annual convention being held for the first time in Oregon.

Trust and taxpayer funds net earnings in 1982 approached \$700,000,000 for the first time on investments in or overseen by the State Treasury.

Mr. Myers serves on the Boards of Directors of Missouri-Pacific Corporation and Unit Drop Forge; Board of Overseers of Lewis & Clark College; the Bishop of Oregon Foundation (Episcopal); the Executive Committee of the National Interfraternity Council; as well as other business, volunteer community service, church leadership and seven state government-related bodies.

Born May, 1927, in Multnomah County and raised in Tillamook, Myers is a veteran and a graduate of Portland's Benson High. He obtained a degree from the University of Oregon and went on to graduate studies at Northwestern College of Law.

Oregon Voter Digest, February 1983

Assistant Secretary of State, 1965 and 1966, Myers was appointed to fill out Tom McCall's term as Secretary of State in 1967 when McCall was elected Governor. Myers subsequently won re-election twice to that office, thus serving two more years than the maximum eight years. As Secretary of State, he served one term as Vice-Chairman for the western region of the National Conference of Lieutenant Governors.

Myers was elected State Treasurer in 1976 and re-elected in 1980.

Clay and Elizabeth Myers have two sons and a daughter.

State Flag

The Oregon state flag is navy blue with gold lettering and illustrations. On the face of the flag are the words, "State of Oregon." Below is the shield from the state seal, supported by 33 stars. Below the shield is the date, "1859," the date of Oregon's admission to the Union as a state. On the reverse side of the flag is a beaver.

State Seal

The state seal consists of a shield, supported by 33 stars depicting the 33 states that formed the Union in 1859. It is divided by a ribbon with the words, "The Union."

In the upper half are the mountains, forests, an elk with branching antlers, a covered wagon with ox team, the Pacific Ocean with setting sun. A British man-of-war is departing, an American merchant ship arriving.

Below the ribbon are a pick-axe, plow and sheaf of wheat, which represent agriculture and mining interests.

On the crest is the American Eagle and around the perimeter the words, "State of Oregon."

State Tree

The Douglas Fir (*Pseudotsuga menziesii*) was named the state tree in 1939. Found on the western slopes of the Cascades to the coast, the Douglas fir is a principal timber species of Oregon. Its stiffness and strength, together with its moderate weight, give it many uses. The Douglas Fir grows to a height of 200 feet and a width of 4 feet or more. It was named for David Douglas, a Scottish botanist who explored much of the Pacific coast in the 19th century.



DAVE FROHNMAYER

Attorney General 1980-1985. Representative 1975, 1977, 1979. Republican. 100 State Office Bldg., Salem, OR 97310

Dave Frohnmayer was elected Attorney General in November 1980 with 63 percent of the votes cast in his race. A native of Medford, born July 9, 1940, he attended schools there, winning an A.B. degree (magna cum laude) from Harvard, B.A. and M.A. degrees from Oxford where he was a Rhodes Scholar, and J.D. from the University of California (Berkeley) School of Law.

Frohnmayer was a professor of law at the University of Oregon School of Law from 1971 to 1981. He served as the District 40 State Representative for three terms (1975-77-79). He was Special Assistant to the U.S. Secretary of Health, Education and Welfare in 1969-70 and was a consultant to the Civil Rights Division of the U.S. Department of Justice in 1973-74.

Since assuming office as Attorney General, Frohnmayer implemented a reorganization of the State's Department of Justice, which is State Government's law firm. As a part of that reorganization, he emphasized several goals and objectives in order to achieve his inauguration day pledge: "To build the finest Department of Justice in the nation." Under Frohnmayer's direction, the efforts of many of the Department's divisions have received national recognition. Frohnmayer himself personally

12

argued before the United States Supreme Court. The resulting unanimous opinion of the Court greatly assisted clarifying the law for criminal prosecutors throughout the nation.

Among Frohnmayer's stated objectives for the state's law firm are further consolidation of all state legal services under the central direction of the Attorney General. This, Frohnmayer says, is essential to the maintenance of quality and consistency of the state's public policy. He strongly believes the state's legal policy must be articulated with a single voice.

The Attorney General feels that state legal services must be enhanced in quality, since the greater volume and higher dollar exposure of the state actions vitally affect the ability of government to function effectively. Major efforts have been made by the Frohnmayer administration to insure recruitment of high quality professional staff.

Frohnmayer's legislative agenda for the 1983 Legislature includes modification of the state's insanity defense laws. Long an advocate for reform, he has proposed a bill to eliminate the insanity defense in Oregon. Frohnmayer also has proposed a series of bills which deal with the increasing problem of frivolous litigation. The state and federal legal systems, Frohnmayer says, are drowning in a sea of litigation. Individuals with pressing and legitimate claims that affect their economic livelihood and their personal lives must compete with sham and frivolous lawsuits for precious docket space. Frohnmayer has initiated six legislative proposals to correct that expensive injustice.

The Eugene Republican chairs the Governor's Special Commission Against Violent Crime and also the state's Organized Crime Commission.

Frohnmayer is the recipient of numerous legal and civil awards. He was the Eugene Junior First Citizen (1975), one of five Outstanding Young Men of Oregon (1975), national first prize winner of two constitutional law essay competitions and national first prize winner of the prestigious American Bar Association Ross Essay Award.

Dave lives in Eugene with his wife, Lynn, and three children. His hobbies include swimming, music, skiing, travel and gardening.

**"Friends have all things in
common." Plato**

Oregon Voter Digest, February 1983

RIGHT OUTSIDE YOUR DOOR.

Natural gas is available in nearly every neighborhood. . .

Converting to natural gas is simple because Northwest Natural Gas service lines are already in place underneath nearly every residential street. Supply is plentiful, and there are no service connection charges for most homes.

Call Northwest Natural Gas for cost comparisons today, then beat the rush and convert to natural gas, the energy that's readily available for your home.

NORTHWEST NATURAL GAS
the available energy

Albany 926-4253; Astoria 325-1632; Eugene 342-3661;
Lincoln City 994-2111; Salem 585-6611;
The Dalles 296-2229; Vancouver 693-2511;
Portland 226-4211

Oregon Voter Digest, February, 1983

13



COMMISSIONER MARY ROBERTS

Commissioner of the Bureau of Labor and Industries 1983-1987. Labor Commissioner 1979. Representative 1973, Senator 1975. Democrat. Room 203, 555 13th Street N.E., Salem OR 97310/1400 SW 5th Avenue, Portland, OR 97201.

Mary Roberts has the distinction of being the youngest woman elected to the House (1972), the youngest woman elected to the Senate (1974), and the first Democratic woman elected to statewide office (1978). She won re-election in 1982 with the highest percentage of the votes statewide.

Born in Champaign, Illinois on December 19, 1944, while her Oregonian father was in the U.S. Army Air Force, Commissioner Roberts is a fifth generation Oregonian. The West Linn High School graduate received a Bachelor of Arts degree from the University of Oregon and a Master of Arts from the University of Wisconsin. Both of her degrees are in political science.

She is the daughter of State Senator Frank Roberts (District 9), and is married to former State Senator Richard Bullock (District 11), a management and governmental relations consultant. They have one child, Alexandra, the first born to a statewide elected official in the United States.

Roberts has been the recipient of numerous

14

awards, including the 1978 Mary Rieke Award for outstanding political contribution to rights of women given by the Oregon Women's Political Caucus and the 1979 Liberty Award for outstanding contribution to preservation of personal and religious liberty. Roberts was a speaker at the 1980 National Democratic Convention. In 1981, she was one of a 10-person delegation to the People's Republic of China sponsored by the American Council of Young Political Leaders and because of her efforts, a Chinese delegation toured Oregon in 1982.

As Commissioner, Roberts heads the State Bureau of Labor and Industries and administers the Bureau's four divisions: Apprenticeship and Training, Civil Rights, Wage and Hour and Support Services. The Bureau has an annual budget of 7.5 million dollars and approximately 140 full and part-time employees in seven offices around the state.

Roberts is credited with restoring the balance at the Bureau, which is now called "Labor and Industries," between labor and business and has been active in promoting economic growth in Oregon.



A trade association of food-service professionals devoted to quality, progress and education in the food-service industry.

**3724 N.E. Broadway
Portland, OR 97232
249-0974**

Oregon Voter Digest, February 1983



VERNE DUNCAN

Superintendent of Public Instruction, 1983-1987. Superintendent 1975, 1979. (Non-partisan.) 700 Pringle Parkway S.E., Salem 97310.

Verne Duncan is in his third term as Superintendent of Public Instruction. He was elected to the nonpartisan position in 1974 and re-elected in 1978 and 1982. Duncan is a native Oregonian, born in McMinnville, April 6, 1934. His early schooling was in his hometown, through public education and Linfield College.

Oregon's 16th Superintendent received a Bachelor's degree from Idaho State, a Master of Education degree from the University of Idaho, and his Ph.D. in educational administration from the University of Oregon (1968). He has continued his studies, receiving an MBA degree from the University of Portland in 1976.

Superintendent Duncan has been a teacher at all levels from elementary to college, since the age of 20. He has held virtually all the administrative posts in the education field, including: elementary principal, junior high principal, district superintendent and Intermediate Education District superintendent (Clackamas County IED).

He has served in numerous state and national consulting and advisory roles within education. Oregon Voter Digest, February, 1983

tion, and is past president of the State Intermediate and County Superintendents' Association. He serves on national legislative and policy committees of the Council of Chief State School Officers, and was appointed by U.S. Secretary of Education T.H. Bell to serve on the National Advisory Board on International Education Programs.

Duncan is a Trustee of Marylhurst Education Center, the Oregon Historical Society and the Sons and Daughters of Oregon Pioneers.

As Superintendent, one of Duncan's highest priorities has been maintaining a high level of state support for schools to decrease the portion of school costs supported by property taxes.

In his 1982 State of the Schools address Duncan initiated a comprehensive study to determine the impact technological advances and economic changes will have on what students need to learn and how educational services are delivered. The study will help provide direction for Oregon education in preparing students for the 1990s and into the twenty-first century.

Verne Duncan is a Presbyterian, a member of Rotary International, and an active citizen in his community. He and his wife, Donna, have two daughters.













by Verne A. Duncan

Education in Oregon is at a crossroads. The advances in technology are rapidly expanding the amount of knowledge available to our students, as well as changing the skills our students must have to become successful in the adult world of the 1990s and into the twenty-first century. Technology is also impacting the way we provide education to students.

Meanwhile our economy is demanding that we continue to provide these educational services within declining resources. The major focus of education over the next few years must be to utilize available technology to improve our productivity and reduce costs while expanding and improving the education of our students.

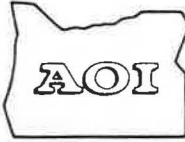
This will require all the creativity we can manage for a fresh look at what it is students will need to know to be successful, and how they can best be provided that information within the resources available. It may mean some major changes in our traditional education delivery system—changes which may not come easy because of attitudes and methods developed over many years.

15

			
Thomas C. Donaca	Karl R. Frederick	Richard Angstrom	Ivan Congleton
			
Al Wilson	Gary Carlson	Otto J. Wilson	Katherine Keene
	<p>Reaffirmation. . .</p> <p>More than 2,500 members pledge their devotion to constructive programs of responsible economic and social affairs for a more prosperous and livable Oregon.</p>  <p>The Voice of Oregon Business and Industry</p> <p>ASSOCIATED OREGON INDUSTRIES</p> <p>1149 Court St., N.E. (P.O. Box 12519) Salem, OR 97309 — 588-0050 Portland Phone 227-5636</p>		
Mary Ann Hutton			John R. Munro
			
James Carbone			Jack Zimmerman

BERKELEY LENT

Chief Justice, Oregon Supreme Court, 1982-1988. Representative 1957, 1959, 1963, 1965. Senator 1967, 1971. Multnomah County Circuit Judge 1971 (appointed). Supreme Court Justice 1977, 1981.

Since July 1, 1982, Berkeley "Bud" Lent has been Chief Justice of the Oregon Supreme Court. Under a new court reorganization plan adopted by the 1981 Oregon Legislature, the Chief Justice has direct executive responsibility for the Oregon court system and about 1,100 employees.

The Chief Justice has the authority to appoint presiding judges of district and circuit courts and is responsible for a court administrator who handles budgeting, record keeping and personnel.

Beginning on January 1, 1983, the state is gradually taking over all of the costs of the court system. The state will be paying all costs of the 20 circuit courts and 27 district courts.

Lent was raised in the Lents district of Portland, which was named for his pioneer ancestors. He attended Franklin High School, Reed College, Occidental College in Los Angeles, and Willamette University College of Law. He planned a career as a math teacher but lost course time during illness and then changed his goal to the law.

Lent was General Counsel to the Bonneville Power Administration 1950-1951 and 1952-1953. He was a partner in several Portland law firms including Peterson, Pozzi, and Lent and Lent, York, Paulson and Bulloch. He also practiced law alone, both in Coos County in 1951 and again in Portland in 1970.

Bar activities include Chairman of the Oregon State Bar Committee on Civil Rights, 1960-1961; President, Western Trial Lawyers, 1960-1961; Third and Second Vice President, OBA, 1970 and 1971.

Lent is married and has raised four children.

Lent, a Democrat, was elected to the house of Representatives in 1956. He was vice-chairman of the Committee on Labor and Industries and a member of the Judiciary Committee and the Alcoholic Control Committee in the 1957 Session. During his years in the House he was a member of the Rules Committee, Planning and Development, Constitution Revision, Taxation. He was chairman of the Judiciary Committee in the 1963 Session



and Minority Whip in the 1965 Session. He was elected to the Senate in 1966 and 1970 and was chairman of Labor and Industries, and served on several committees including Special Beach Bill Committee, Financial Affairs, Judiciary, Education. In the 1971 Session he was Chairman of Ways and Means and Majority Leader.

In 1971 he was appointed by Governor Tom McCall to the Multnomah County Circuit Court and was elected to the Oregon Supreme Court in 1976.



Support the
March of Dimes
BIRTH DEFECTS FOUNDATION

The Oregon Senate

EDWARD N. FADELEY

Senator, 1983-1987. District 21: Lane County. Representative 1961, Senator 1963, 1967, 1971, 1975, 1979. Democrat. 777 High Street, Eugene, OR 97401.

Edward Fadeley was first elected to the State Senate in 1962 after two years in the House. In the recent election he collected some 18,400 votes against his Republican opponent's 10,100.

Fadeley was born December 13, 1929, in Williamsville, Missouri, the state in which he also attended public schools. He earned a B.A. at the University of Missouri, served in the navy, and went

on to gain a Doctor of Jurisprudence, with honors (top of class), at the University of Oregon. He has had his own practice as an attorney since 1957, and since 1981 has been in partnership with his son, Charles.

Attorney Fadeley is admitted to practice before the U.S. Supreme Court and all Oregon courts. Besides his law school scholastic honors, Senator Fadeley was nominated for the Eugene Distinguished Service Award and, in 1979, received the U. of O's first Pioneer Award. He has been president of the Lane County Assn. for Retarded Children, and chair of the Effective Energy Policy for Oregon Committee. He is a past member of the Oregon Law Enforcement Council, past chair of the Law and Justice Committee of the National Conference of State Legislatures, and is a member of the Oregon Commission on the Judicial Branch. Last May he was elected by many Northwest Publicly-owned Utilities to be their participants' committee member to hold down the costs of terminating WPPSS Plants 4 and 5.

One of the senior members of the Senate, Fadeley has chaired numerous committees and is recognized as a skillful and effective floor debater. His understanding of the state budget picture is recognized as an asset to the legislature and his Eugene-Springfield constituency.

18



FADELEY

The Senate veteran campaigned for President of the Senate, to which he was elected at the end of the first week of the 1983 session, by asking fellow Senators for their "second-place" votes.

**Senate President: Edward Fadeley
President Pro-Tem: Bill McCoy
Majority Leader: Jan Wyers
Minority Leader: Tony Meeker**

SENATE COMMITTEES

BUSINESS AND CONSUMER AFFAIRS

Mae yih, Chairperson
Mike Thorne, Vice-Chairperson
Lenn Hannon
C.T. "Cub" Houck
Jack Ripper
Eugene D. Timms

COMMERCE, BANKING AND PUBLIC FINANCE

Joyce Cohen, Chairperson
William McCoy, Vice-Chairperson
William Frye
Ken Jernstedt
Rod Monroe
Jim Simmons
Eugene D. Timms

ECONOMIC ACTIVITIES (AGRICULTURE, FORESTRY AND FISHERIES)

Ruth McFarland, Chairperson
Mae Yih, Vice-Chairperson
Ken Jernstedt
Tony Meeker
Jim Simmons
Steve Starkovich
Mike Thorne

EDUCATION

Clifford Trow, Chairperson
Rod Monroe, Vice-Chairperson
L.B. Day
C.T. "Cub" Houck
Nancy Ryles

ENERGY AND ENVIRONMENT

John Kitzhaber, Chairperson
Steve Starkovich, Vice-Chairperson
Joyce Cohen
L.B. Day
Jeannette Hamby
Fred Heard
Frank Roberts

GOVERNMENT OPERATIONS

To Be Announced

HUMAN SERVICES AND AGING

William McCoy, Chairperson
John Kitzhaber, Vice-Chairperson
Jeannette Hamby
Charles Hanlon
Dell Isham
Jim Simmons
Clifford Trow

JUDICIARY

Jan Wyers, Chairperson
Walter Brown, Vice-Chairperson
Joyce Cohen
William Frye
Jim Gardner
Jeannette Hamby
Margie Hendriksen

LABOR

Margie Hendriksen, Chairperson
Walter Brown, Vice-Chairperson
Lenn Hannon
C.T. "Cub" Houck
John Kitzhaber
William McCoy
Jan Wyers

LOCAL GOVERNMENT AND ELECTIONS

Fred Heard, Chairperson
Frank Roberts, Vice-Chairperson
Jim Gardner
C.T. "Cub" Houck
Ken Jernstedt
Nancy Ryles
Steve Starkovich

"Well begun is half done."
Horace

Oregon Voter Digest, February 1983

REVENUE

Charles Hanlon, Chairperson
Clifford Trow, Vice-Chairperson
Lenn Hannon
Margie Hendriksen
John Kitzhaber
Ruth McFarland
Nancy Ryles

RULES

E.D. "Debbs" Potts, Chairperson
Dell Isham, Vice-Chairperson
Ken Jernstedt
Tony Meeker
Frank Roberts
Mike Thorne
Jan Wyers

TRADE AND ECONOMIC DEVELOPMENT

Jim Gardner, Chairperson
Mae Yih, Vice-Chairperson
William Frye
Ruth McFarland
Steve Starkovich (Alt. for President Fadeley)

TRANSPORTATION AND TOURISM

Dell Isham, Chairperson
William Frye, Vice-Chairperson
L.B. Day
Charles Hanlon
Eugene D. Timms
Clifford Trow
Mae Yih

WAYS AND MEANS

Jack Ripper, Chairperson
Frank Roberts, Vice-Chairperson
Walter Brown
Fred Heard
Tony Meeker
Rod Monroe
E.D. "Debbs" Potts
Mike Thorne

"An ounce of work is worth
many pounds of words."
St. Francis De Sales

19

SENATE DIRECTORY

SENATORS' CAPITOL OFFICES

SENATE DIRECTORY		
President of the Senate	S203	378-8173
Senate Majority Office	S223	378-8700
Senate Republican Office	S323	378-8176
General Information	S401	378-8551

SENATORS' CAPITOL OFFICES

	Room No.	Phone No.
Brown, Walter	S211	378-8806
Cohen, Joyce	S314	378-8810
Day, L.B.	S319	378-8852
Fadeley, Edward N.	S203	378-8173
Frye, William	S217	378-8812
Gardner, Jim	S310	378-8846
Hamby, Jeannette	S312	378-8814
Hanlon, Charles	S218	378-8813
Hannon, Lenn	S303	378-8840
Heard, Fred	S219	378-8809
Hendriksen, Margie	S210	378-8805
Houck, C.T. (Cub)	S318	378-8838
Isham, Dell	S214	378-8841
Jernstedt, Ken	S317	378-8850
Kitzhaber, John	S306	378-8842
McCoy, William	S209	378-8804
McFarland, Ruth	S305	378-8848
Meeker, Anthony (Tony)	S323	378-8176

Monroe, Rod	S309	378-8845
Potts, E.D. "Debbs"	446	378-8314
Ripper, Jack	S203	378-8802
Roberts, Frank	S307	378-8844
Ryles, Nancy	S316	378-8851
Simmons, Jim	S311	378-8839
Starkovich, Steve	S216	378-8807
Thorne, Mike	S206	378-8803
Timms, Eugene D.	S302	378-8849
Trow, Clifford	S204	378-8801
Wyers, Jan	S223	378-8700
Yih, Mae	S215	378-8847

**Help Prevent
Birth Defects —
The Nation's
Number One
Child Health
Problem.**

**Support the
March of
Dimes
BIRTH DEFECTS
FOUNDATION**

This space contributed
by the publisher.

Oregon Voter Digest, February 1983



OREGON'S BIGGEST BARGAIN

Fellow Oregonians:

Webster defines a bargain as "an advantageous purchase," and as taxpayers we are always keenly interested in how our state and federal tax dollars are spent. What do we get for our tax dollar? I am convinced the best bargain Oregonians are offered is the Oregon National Guard.

Although the primary mission of today's Army and Air National Guard is to provide combat units for the defense of the nation, unlike other Reserve Forces, the National Guard serves another highly important function. It is the only major state organization trained and equipped to aid in state emergencies upon order of the Governor. Fire, flood, civil disturbance—any disaster—the National Guard is there ready to answer the call.

Participation in local community activities is also an important part of the National Guard mission. Our citizen-soldiers live and work in local communities, and are taxpayers vitally interested in their areas. Community service work concerns them personally. During 1982 alone, over 46,000 man-hours were spent in community service projects throughout the State of Oregon.

During Fiscal Year 1982, Army and Air Guard pay checks generated more than 31 million federal dollars into the Oregon economy. Economists estimate that each \$1 in federal pay yields \$2.25 to the state economy, so the actual impact is nearly \$80 million. In return less than four-tenths of one cent per day per Oregon citizen is expended in State fund support of the Guard.

A bargain? I call it Oregon's Biggest Bargain!

RICHARD MILLER
Major General
The Adjutant General

Serve your country and your community—join the Oregon National Guard!



Oregon Voter Digest, February, 1983

WALTER F. (WALT) BROWN

Senator, 1983-1987. District 12: Northwestern Clackamas County. Senator 1975, 1979. Democrat. 3710 SE Concord Road #95, Milwaukie, OR 97222

Senator Walt Brown was reelected to a third term in November, 1982.

He is a lifelong Democrat; born July 28, 1926, and raised in Los Angeles. He holds four higher education degrees: BA cum laude, U. of Southern California; JD, USC Law Center; MA in Government, Boston Univ. Graduate School; and a MLS (Library Science), U. of Oregon. He also has post-graduate work at Harvard Law School and The Judge Advocate General's School, U.S. Army.



BROWN

Senator Brown lives in Oak Grove with his wife and three sons.

He has loaned his time and talents to many community and public affairs groups, including Clackamas County Citizens Assn. (Pres., 1972-73); Oregon Consumer League; Oregon Fair Share; Loaves & Fishes; Ore. Council on Crime & Delinquency; Crime Prevention Assn. of Ore.; National Eagle Scout Assn.; United Nations Assn.; Ore. VFW (State Legislative Officer, 1973-74); and various environmental, agricultural and veterans organizations. In addition, he is a member of Atkinson Memorial Church in Oregon City, a Mason, Kiwanis, and likes skiing, hiking and sailing.

Sen. Brown has authored legislation banning fluorocarbon aerosols, repealing Oregon's so-called "Fair Trade" law, adding the Clackamas River to Oregon's scenic waterways system, mandating auto insurance, reforming the people's utility district law, and lowering legal fees in probate cases. He has received awards for his legislative initiatives from the Oregon League of Conservation Voters, Northeast Steelheaders, the Oregon Civil Liberties Union, and the American Legion.

In the past Legislative Session, Brown was chairman of the Business & Consumer Affairs Committee, Senate co-chairman of the Legislative Counsel Committee, vice-chairman of the Elections Committee, and a member of the Justice Committee.



IMPERIAL HOTEL PORTLAND

100% AIR CONDITIONED
personal thermostatic control
of your room temperature

COLOR TV, AM/FM RADIO,
ALARM CLOCK IN
EVERY ROOM

Free Parking

King Length Sealy
Posture-Pedic

Single* \$25.00 — 30.00

Double \$30.00 — 35.00

Twin \$30.00 — 35.00

400 SW Broadway

FOR RESERVATIONS
Call Toll-Free:

1-800-452-2323

In Portland: 228-7221

All rates subject to 6% room tax

Oregon Voter Digest, February, 1983

JOYCE COHEN

Senator, 1983-1987. District 13: Clackamas and Washington Counties. Representative 1979, 1981. Democrat. Box 385, Lake Oswego, OR 97034.

Joyce Cohen was elected in 1982 following two terms in the House.

Senator Cohen was born in 1937 in South Dakota. She studied at UCLA and Santa Anna College of Medical Technology in Minneapolis. She has worked in medical research for over 15 years and is a partner in Co-FO Investments.

Among her services to the community were organizing a successful citizen campaign for a 25-acre community park, volunteer work for United Way, the Salvation Army Family Services and schools. She is a member of the League of Women Voters.

During the 1979 Session, Senator Cohen was chairperson of the Legislative Rules and Organization Committee, and for two sessions she served on the Judiciary and Energy committees. During the 1981 Session she chaired Housing and Urban Development and a special bonding overview panel.

Senator Cohen's interests include filbert farming, gardening, hiking, skiing, art and music.



COHEN

L.B. DAY

Senator, 1983-87. District 16: Linn, Marion and Polk Counties. Representative 1965, 1967, 1969. Senator 1977 (appointed), 1979. Republican. P.O. Box 3048, Salem 97302.

L.B. Day continues a notable public service career marked by independence and extreme public visibility and scrutiny. Day was originally elected to the Oregon House of Representatives in 1964 as a Democrat but later switched party affiliation to Republican. He served three elected terms before going into U.S. government employment as Dept. of Interior Northwest Regional Director in 1970.

A year later he became the first director of the Oregon Dept. of Environmental Quality and its controversial programs. Two years later he was named as the first chairman of the even more controversial Land Conservation and Development Commission. He resigned that post in 1976 after making it one of the most public and public-participant agencies in Oregon government. Day held local and regional Teamster Union offices thereafter, and was appointed in 1977 to complete the Senate term of Wally Carson, who resigned to become a judge. He was nominated by both parties to the seat in 1978 and ran unopposed in November of that year. He was re-elected to another four-year term in the Senate in 1982.



DAY

Robert A. Elliott
Vice President

 **First
Interstate
Bank**

First Interstate Bank
of Oregon, N.A.
1300 S.W. Fifth Avenue
Portland, OR 97201
503 225-2180

Gedar West Carpets

*Serving Contractors - Homebuilders & Homeowners
With Over 60 Years Experience*

CARPETS

- Cabin Craft
- Monticello
- Philadelphia
- Cal Craft
- Galaxy
- Coronet
- Gullistan
- Tuftex

Plus 7 More Lines

VINYL

- Armstrong
- Congoleum
- Amtico
- G A F

COUNTER TOPS

- Formica
- Wilson Art
- Nevermar

Complete Decorative Floor Services

**COUNSELLING ASSISTANCE
FREE ESTIMATES**

**EXPERT INSTALLATION
CREDIT TERMS**

Check Our Low Prices

288-6719
4747 N.E. UNION

OPEN MONDAY - FRIDAY
7:30 A.M. - 4:30 P.M.

As a public-spirited citizen, Sen. Day has been active with the U.N. Assn., United Good Neighbors, YMCA, Farmers Union and Grange, Salem City Club and Chamber of Commerce. His efforts are recognized in the youth services groups, Elks, State Fair Savers, Cancer Society and he is a past-president of the Salem Arts Association. He was chairman of Salem's Economic Development study and was elected the first Chairman of the Salem Economic Development Commission.

Day has served on numerous civic and public commissions, councils and such, and is a recipient of numerous awards and recognitions, a few of which are: named Salem's Junior First Citizen (1968), named One of Top Ten Young Men in Oregon (1967), Salem's First Citizen

(1968), Public Administrator of Year Award (1973), Oregon Cup Award for Conservation Achievement (1973), Time Magazine's Leadership in America Award (1974) and entered into the pages of Who's Who in America (1978).

Born in Omaha, Nebraska, on February 22, 1932, Day attended the University of Nebraska, served the navy in Korea, graduated with a political science and economics B.A. from Willamette University, attended Willamette U. Law School, and in 1975 was presented with an Honorary Ph.D. in civil law there. He and his wife, Cynthia, who runs and operates Et Cetera Antiques in Salem have one son, Frank, who is attending Willamette University.

Day is Executive Officer of Teamster Local 670.

The genius of the place is not that it's worthy of the only
★ Mobil Guide 5-Star Rating
in the Northwest.

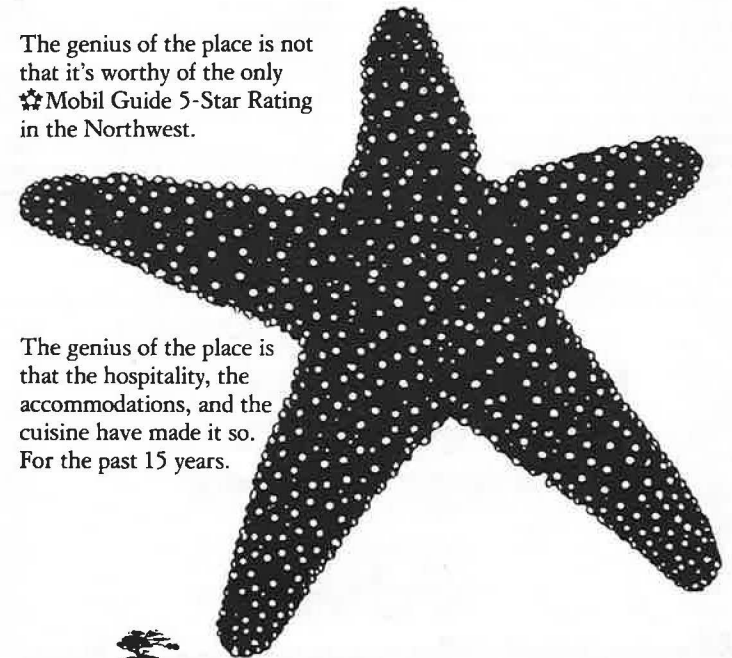

The genius of the place is that the hospitality, the accommodations, and the cuisine have made it so. For the past 15 years.



SALISHAN LODGE
The genius of the place.

For reservations or information write Gleneden Beach, OR 97388 or call (503) 764-3600.
★ Mobil 5-Star Rating ● Rated "***** Outstanding"

WILLIAM "BILL" FRYE

Senator 1983-1987, District 22; portions of Lane and Douglas Counties. Democrat. 1977 Graham Drive, Eugene 97401.

Former District Attorney and County Counsel for Lane County, William Frye has been a practicing trial lawyer in Oregon for 26 years. Born in Salem in 1929, he holds a B.S. in journalism and a law degree from the University of Oregon.

Prior government service includes appointments as first chairman of the Board of Trustees, Lane County Public Defender Service; member, State Committee on Model Agreement for Mobile Home Park Residents; chairman, Eugene Sign Code Board of Appeals. He has been president of the Oregon District Attorney's Association and the Lane County Bar, and is a member of the Oregon Trial Lawyers Assn. He was elected Junior First Citizen of Eugene. He was named Outstanding Prosecutor in the U.S. by the National District Attorney's Assoc.

Frye served three years in the Air Force. He is married and has three children.

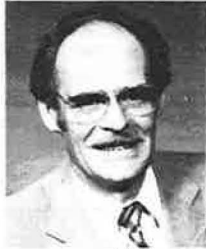

FRYE

JIM GARDNER

Senator 1981-1985. District 10: Multnomah County. Senator 1979. Democrat. 626 NE Mirimar Place, Portland, OR 97232.

Jim Gardner was elected to a two-year term in 1978 and re-elected in 1980 to represent the central east side of Portland. Born in 1946 in Kansas City, Kansas, Gardner earned his B.A. and law degree at Yale University. He specializes in anti-trust law. He was previously employed as a law clerk in the U.S. Supreme Court and as a reporter for the *Law Street Journal*.

Gardner's 1979 Session assignments included the Revenue and Judiciary Committees. During the 1981 Session he chaired the Education Sub-committee of the Joint Committee on Ways and Means.

Gardner is married and has one child. He is widely reported to be a candidate for the office of Secretary of State in 1984, when the incumbent, Norma Paulus, will be constitutionally prohibited from seeking another term.



GARDNER

Professional Investment
Management for ERISA profit
sharing-pension plans,
endowments, trusts

FJW
Financial Management, Inc.
520 S.W. Yamhill • Suite 8 Portland, Oregon 97204
503/226-1444

INDUSTRIAL PACKAGING

CORPORATION

**MANUFACTURER AND
DESIGNER OF**

- CORRUGATED BOXES
- CUSTOM TO YOUR PRODUCT OR SPEC.
- LARGE CARTONS OUR SPECIALTY
- PLAIN OR PRINTED
- STOCK SIZES AVAILABLE
- TOTE TRAYS
- DIE CUTTING
- COMPLETE LINE FOR THE MEAT INDUSTRY
- 2 PC. TELESCOPE
- 5 PANEL, ONE-PIECE AND VARIDDEPTH FOLDERS
- PARTITIONS — DIVIDERS
- CORRUGATED PADS AND SHEETS

- ★ Custom Orders
- ★ No Minimum
- ★ Quick Service

17 N. Shaver • Portland, OR 97227

503/281-6667

JEANNETTE K. HAMBY

Senator 1983-1987. District 5: Central Washington County. Representative, 1981. 952 N.E. Jackson School Road, Hillsboro, OR 97123.

Jeannette Hamby is the new State Senator from central and western Washington County in a portion of a seat previously held by Tom Hartung. She ran unopposed and carried both the Democratic and Republican nominations.

Sen. Hamby is a longtime resident of Washington County, being a member of the Hartung family of Hamby Chevrolet, a business in the community from 1946-1981. She served as a State Representative from 1981-83 with work on Aging and Minority Affairs, Trade and Economic Development, Intergovernmental Affairs and Judiciary Committees.

Sen. Hamby was regional coordinator for Career/Vocational Education for Washington County prior to entering the legislature. She has done educational research and taught at the graduate level at Portland State University. She is a registered nurse, has served as a nursing education instructor, and a public health nurse.

She has just completed a one-year term as President of the Oregon Mental Health Assn. and serves on the Washington County Juvenile Services Commission, Washington County Community Corrections Advisory Board, Washington County Council on Aging and the Governor's Advisory Committee on Educational Grants. She was Oregon Legislature's representative to the Council of State Government's Committee on suggested legislation. She was recently named to the Policy Review and Planning group of the Oregon Prison Overcrowding Project.

She has a Bachelor's degree in social science from the University of Minnesota, a master's degree from U. of O. Medical School in nursing education and a Ph.D. in education from Oregon State University. She maintains membership in several organizations including the American Vocational Association, American Nurses Association, Phi Delta Kappa, and a trustee at Calvary Lutheran Church.



HAMBY

CHARLES J. HANLON

Senator 1983-1987, District 1: Clatsop, Columbia, Washington Counties. Senator 1975, 1979. Democrat. Rt. 1 Box 221, Cornelius, 97113.

Charles Hanlon has lived in rural Washington County, where he is a cattle rancher, since 1958. Born in 1918 in Pennsylvania, he was active in the U.S. Army Aviation Engineers for five years. He also has worked at designing and building custom homes.

Elected to the Senate in 1975 and in 1979, he was chairman of the Agriculture and Material Resources Committee; chairman of the Transportation Committee; chairman of the Legislative Counsel Committee; vice chairman of Revenue; co-chair of the Special Legislative Task Force on Managing and Financing Growth. He has served on more than twenty committees and task forces during his eight years in the Senate.

Hanlon and his wife, Neila, have two children, Kathy and Jeff.

LENN L. HANNON

Senator, 1983-1987. District 26: Jackson County. Senator 1975, 1979. Republican. 240 Scenic Drive, Ashland 97520.

Lenn Hannon was born in Roseburg on July 4, 1943. He attended school in Ashland, including Southern Oregon College. He served in the U.S. Army and the Oregon National Guard.

Hannon is an equipment operator for the city of Ashland. He is member of the Construction and Laborers Union. He belongs to the Masons, Shriners, Grange, the Jackson County Farm Bureau, and the Nazarene Church. He was nominated an Outstanding Young Man in America in 1974 and 1975.

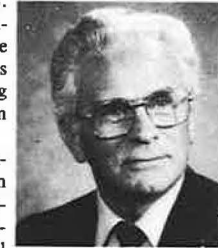

C. HANLON



HANNON

Hannon was elected as a Democrat in 1974 and 1978 and re-registered as a Republican in February of 1980. He was then elected as a Republican in 1982.

Hannon's committee appointments have included Ways and Means, Housing and Urban Development, Labor, Transportation. He has been chairman of Trade and Economic Development, and Executive Appointments.

Among his interests are job training, tax reform, energy, corrections.

Hannon and his wife, Dixie, have four daughters and a son.

FRED W. HEARD

Senator, 1981-1985. District 27: Klamath and Deschutes Counties. Representative 1969, 1971. Senator 1973, 1977. Democrat. Educator. 212 High Street, Klamath Falls OR 97601.

Fred Heard was born September 9, 1940, at Prineville, Oregon. He graduated from Klamath High School and received his B.S. in 1963, and M.S. in 1969. Both degrees are from Southern Oregon College.

Senator Heard served as Klamath County Democrat Central Committee Chairman, and precinct committeeman. He was first elected to the House of Representatives in 1968, and reelected in 1970. In 1972 he was elected State Senator from District 27, in 1976 was unopposed for re-election, and won again in 1980.

During the 1975, 1977 and 1979 legislative session, Senator Heard served as Senate Majority Leader. In addition, he has been a member of most of the major substantive committees. He has served during each interim since his election to the Senate on the important Emergency Board and Ways & Means Committee. From 1973-1977 Senator Heard was chairman of the Executive Appointment Committee.

In past legislative sessions, Fred Heard has supported and helped enact many important statutes, some of which are: the law which required all governmental meetings to be open to the public, renters' and homeowners' property tax relief, the Fish and Wildlife merger, the reviews of administrative rules, and the principles of local control. In the 1981 and 1982 ses-

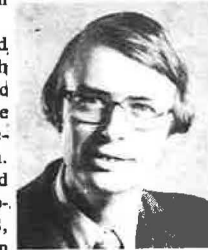

HEARD

sions, Senator Heard served as President of the Senate.

Since 1971, Fred Heard has served as an Assistant Professor at the Oregon Institute of Technology. He is an Episcopalian and serves on the board of UGN.

Fred, his wife Adair and their three children reside in Klamath Falls.

MARGIE HENDRIKSEN

Senator, 1983-1987. District 20: Lane County. Representative, 1971. Democrat. 1245 Tyler, Eugene, OR 97402.

Margie Hendriksen is an attorney in private practice. She served as State Representative from District 40 in the Oregon State Legislature from 1980 until 1982 when she was elected to the Oregon State Senate. She also is an adjunct professor at the University of Oregon School of Law. Prior to her election to the House of Representatives in 1980, she was Lane County Counsel, attorney for the County. She began her employment in the office of Legal Counsel in 1977 as chief deputy counsel.

She earned a law degree at the U. of Oregon School of Law and a B.S. from the U. of Minnesota, graduating *cum laude* in political science.

She was a founder of the Oregon Women's Political Caucus (OWPC) and one of its first state coordinators in 1972. She was a state president in 1975 and served as Oregon coordinator for the national caucus project on federal judicial selection in 1978 and 1979. Since 1977, she has been a delegate from the OWPC to the annual meeting of the National Women's Political Caucus in Washington D.C. She chaired the OWPC task force which drafted administrative rules for civil rights in higher education. These rules were later adopted by the Board of Higher Education.

Ms. Hendriksen has been a consumer member of the Lane County Sub Area Council of the Western Oregon Health Systems Agency (WOHSA) since 1977 and on the agency's Board of Directors since 1979.



HENDRIKSEN



HOFFMAN CONSTRUCTION COMPANY

900 S.W. FIFTH AVE. PORTLAND, OREGON 97204
503 • 221 • 6811

C.T. "CUB" HOUCK

Senator. District 17: Marion and Polk Counties. Republican. 1390 Valley View N.W., Salem, OR 97304.

"Cub" Houck is a corporate officer of Houck-Carrow Corp., a general construction company; a corporate officer of Houck-McCall, a heavy construction company; and owner-operator of a cattle ranch in Marion County.

Born in Salem in 1930, Houck attended Salem schools and graduated from Oregon State University in 1952. A college athlete, he lettered in football, baseball and basketball and was OSU's heavyweight boxing champion. He was a 1st Lieutenant in the U.S. Air Force during the Korean conflict.



HOUCK

Prior experience in government includes: President and member of Salem City Council, 1966-1970; Salem Housing Authority board member, 1966-1970; Chairman and member of Marion, Polk and Yamhill County Comprehensive Health Planning Group, 1968-1972; Marion-Polk Boundary Commission, 1971-73; Chairman and member of Salem School Board, 1975-1980; Oregon Ethics Commission, 1980-1981.

Houck was the recipient of the Salem Distinguished Service Award and the Mid-Willamette Valley Council of Government Service Award.

He is member of Peace Lutheran Church. He and his wife, Kathy, have raised three children.

DELL ISHAM

Senator 1981-1985. District 2: Tillamook, Lincoln, Washington, Yamhill, Polk, Benton, and Lane Counties. Senator 1977. Democrat. 3231 W. Devils Lake Road, Lincoln City OR 97367.

Dell Isham is president of the Danforth, Isham and Sprague Insurance in Lincoln City. He was born on April 30, 1944 in San Rafael, California, and grew up in Monmouth and Eugene.

He attended Boise Junior College, Weber State College, and Colorado State U. earning degrees in B.S. and M.A. in American History. He served in the army, was an advisor in Vietnam and was a high school teacher in Florence.



ISHAM

Among his legislative accomplishments was passage of the "Sunset Bill" which phases out state agencies considered of no further value and dedication of Highway funds to streets and roads. He is an advocate for the travel and tourism industry. Committee assignments have included chairmanship of Transportation.

He is a member of the Chamber of Commerce, Farm Bureau, Elks, Lions, and National Federation of Independent Business.

Isham and his wife, Paulette, have two sons —Shane and Shaun.

**Help Prevent Birth Defects —
The Nation's Number One
Child Health Problem.**



Support the

March of Dimes
BIRTH DEFECTS FOUNDATION

This space contributed by the publisher

KENNETH A. JERNSTEDT

Senator. 1981-1985. District 28: Gilliam, Hood River, Wheeler, Sherman, Wasco, Jefferson and portions of Deschutes Counties. Representative: 1967., Senator 1969, 1973, 1977. Republican. 911 Pine St., Hood River 97031.

During his 16 years in the Oregon Legislature, one term in the House and three in the Senate, Kenneth Jernstedt has served on Agriculture and Natural Resources, Local Government and Urban Affairs, State and Federal Affairs, Financial Affairs, Economic Development and Trade, Consumer and Business Affairs, Judiciary, Criminal Law Revisions, Elections, Environment and Energy, and Revenue.

Jernstedt owned a soft drink bottling company in Hood River for 25 years and served in executive capacities with several trade organizations.

Prior to his election to the Legislature, he served two terms as a Hood River councilman and was elected Mayor in 1958. He was chairman of the Hood River County Commission for Colleges for Oregon's Future.

Jernstedt is a member of the Lions Club, Hood River Elks Club, the American Legion and the Christian Church.

JOHN KITZHABER

Senator, 1981-1985. District 23: Douglas, Jackson, Northern Josephine Counties. Repre-

sentative 1979. Democrat. 1033 W. Brown, Roseburg, 97470.

A Roseburg resident since 1974, Kitzhaber has been active in professional and public interest activities related to health.

Kitzhaber was born in Colfax, Washington, on March 5, 1947. He graduated from Eugene High School and earned a B.S. in biology at Dartmouth. He earned his M.D. at the U. of Oregon Medical School in 1973. His medical practice is at Douglas Community Hospital in Roseburg, where he is on the emergency department staff.

Dr. Kitzhaber is a member of the College of Emergency Physicians and the Douglas County Medical Society. He was a founder of the Umpqua Chapter of the Oregon Diabetic Assn. and the Douglas County Committee on Child Abuse, was medical advisor to the Glide Fire Rescue Unit, is advisor to the Winston-Dillard Fire Rescue Unit.

During his term in the House, Kitzhaber was vice-chair of the Committee on Aging, a member of the Committees on Labor, Agriculture and Natural Resources, Trade and Economic Development, and Human Resources.

He was vice-chair of the Senate Human Resources and Aging Committee and was a member of Trade & Economic Development; Energy; Labor; and Banking, Insurance, Retirement Committees during the 1981 Session. In 1982 he was chosen by the Helsinki Commission as one of Oregon's outstanding political leaders.



KITZHABER



JERNSTEDT

Richard J. Brown

Photographer



10 N.E. Ainsworth
Portland, OR 97211
By appt: (503) 289-0707

BILL MCCOY

Senator 1981-1985. District 8: North Portland. Representative 1973, Senator 1974 (appointed), 1977. Democrat 6650 N. Amherst, Portland 97203.

Bill McCoy was born on June 11, 1921 in Indianola, Mississippi. After high school he attended Lincoln University. He served in the U.S. Navy during World War II, then settled in Portland. He graduated from the University of Portland and has done graduate work in public administration and gerontology at the U. of Oregon and the University of Southern California.

McCoy was chairman of the Multnomah County Democratic Central Committee from 1968-1972 and has been a precinct person since 1948. He represented Oregon on the Democratic National Committee.

McCoy is married to Gladys McCoy, a Multnomah County Commissioner. They have raised seven children.

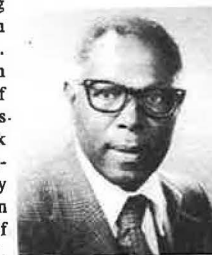

MCCOY

RUTH MCFARLAND

Senator 1981-1985 District 11: Portions of Multnomah and Clackamas Counties. Democrat. 28111 S.E. Kathy Lane, Boring, 97009.

Dr. Ruth McFarland is an instructor of biological services at Mt. Hood Community College. Born in 1925 in Oklahoma, she earned her bachelor's degree in science at the U. of Oklahoma, a bachelor's in education at Central Washington State College, a master's in science and doctorate in genetics at the U. of Oregon.

Community involvement includes: League of Women Voters, Oregon Education Association, American Assoc. of University Women, Business and Professional Women.



MCFARLAND

Among her legislative assignments have been: vice-chair, Education Committee; member of Revenue Committee; Insurance, Banking and Retirement Committee; Human Resources/Aging; Executive Appointments; and chair of Interim Committee on Agriculture and Natural Resources.

Dr. McFarland has raised three daughters. She enjoys remodeling old houses and music.

ANTHONY MEEKER

Senator 1981-85, District 15: parts of Yamhill, and Marion Counties. Representative 1969, 1971. Senator 1973, 1977. Republican. Rt. 1 Box 326, Amity 97101.

Anthony Meeker was born in Amity in 1939 and went to public schools there. He earned a B.A. in political science at Willamette University. During his duty in the Air Force, including a year in Vietnam, he won a Commendation Medal with Oak Cluster.

Meeker is a manager at a grain and seed dealer/warehouse in Amity. He is on the board of directors of McMinnville First Federal Savings & Loan, is a member of the Lions Club, the American Legion and the Methodist Church.

His recent committee assignments include the Senate Committee on Aging and Minority Affairs, the Emergency Board, the Governor's Committee on Judicial Reform and Minority Leader.

Meeker and his wife, Carolyn, have two children.



MEEKER

Support the
March of Dimes
BIRTH DEFECTS FOUNDATION



ROD MONROE

Senator 1981-1985. District 7: Multnomah County. Representative 1977, 1979. Democrat. 3950 SE Woodward, Portland, 97202.

Rod Monroe moved to the Senate in 1981, having served two terms in the House. Monroe was elected to the House in 1976, defeating the long-time representative of Southeast Portland, Grace Peck.

Monroe has been a high school teacher for 13 years, teaching history, government and politics. He was born in British Columbia of U.S. parents, attended Portland's Franklin H.S. and Warner Pacific College, and earned his bachelor and masters degrees from Portland State University.

Monroe was vice chairman of the House Revenue and School Finance Committee, member of the House Intergovernmental Affairs Committee, chairman of the House Committee on Urban Affairs.

Monroe's community involvement has included Multnomah County's S.E. Quadrant Board, the Citizens Advisory Board to Eastmoreland General Hospital, and the executive board of Richmond Neighborhood Association.

Monroe and his wife, who is a day school director, have one son. Monroe is a member of Holladay Park Church and the King Choral Ambassadors. He is a member of the Oregon Education Association.

His activities include long-distance running, jogging and skiing.



MONROE

Imagine

**the cold of Iceland,
Germany or Alaska**

Then imagine USO warming things up with USO Shows, classes, special events and more ... all for our servicemen and women far from home. "Because life's toughest battles aren't always fought in the field."

Support USO through the United Way, OCFC, or local USO campaign.

E.D. "DEBBS" POTTS

Senator 1981-1985. District 25: Josephine and part of Jackson Counties. Senator 1961, 1965, 1969, 1973, 1977. Democrat. 754 N.E. Madrone Street, Grants Pass 97526.

Senator Debbs Potts is in his sixth term as an Oregon State Senator. He has twice been elected to the presidency of this legislative body. (He was the first man to succeed himself as President of the Senate this century.)

Potts has served on the Ways and Means Committee—at one time being co-chairman. He was also chairman of the Rules, and State and Federal Affairs Committees. He sat on the Taxation Committee, and during an Interim was chairman of the State Emergency Board, and also served on the Legislative Fiscal and Elections Committees. He has been a member of the Governing Board of the Council of State Governments and the executive board of the National Council of Lt. Governors, and has served as chairman of the Legislative Committees on Alcohol and Drugs, and Interstate Cooperation. In addition he has served on the Human Resources Committee of the National Conference of State Legislatures, and on the Executive Board of the Western Conference, Council of State Governments.

During the 1981 Session, he was chairman of Senate Rules, and Environment and Land Use Committees, and also served on Ways and Means and Government Operations Committees.

His service during the 1981 Interim included Senate Executive Appointments Committee, Western States Forestry Task Force, Joint Interim Committee on Land Use, State Employees Benefit Board, and the Joint Interim Task Force on SAIF Corporation.

Senator Potts was born December 10, 1908 in Shasta County, California, but was reared in Eastern Oregon, where he still owns property. He served in the Navy in World War II; he has been active in the Naval Reserve. He is a member of the Grange and has been a director of Southern Oregon College Foundation. He is a member of the VFW and the American Legion.



POTTS

JACK RIPPER

Senator, 1981-1985. District 24: Coos, Curry, and Douglas Counties. Representative, 1969, 1971. Senator 1973, 1977. Democrat. Box 489, North Bend 97459.

Ripper operated a restaurant in North Bend for 17 years before he returned to college in 1960 and became a history and geography teacher. He currently is an Education Resource Consultant.

Ripper was born in Bingen, Washington in 1920 and graduated from Jefferson High School in Portland. He attended the U. of Oregon from 1939-1942 and Portland State University from 1960-1964.

He is former president of the North Bend Chamber of Commerce and North Bend Lions Club; former chairman of the North Bend Planning Commission; former member, Budget Committee of the Port of Coos Bay.

He is married to Nellie Ripper, Director of Elementary School Libraries, North Bend, and they have three grown children.

Ripper's committee assignments have been varied during his two sessions in the House and Five sessions in the Senate. They include: 1969—Natural Resources, Public Welfare, State and Federal Affairs; 1971—Revenue, Natural Resource, Fish and Game; 1973—Ways and Means, State and Federal Affairs (vice-chair), Professional Responsibility (co-chair), Land Use and Environment; 1975-79—Ways and Means (co-chair), Energy and Environment; 1981—Government Operations (Chair), Governmental Activities (Chair), Ways and Means, Environment/Land Use, Legislative Counsel.



RIPPER

FRANK ROBERTS

Senator, 1983-1987. District 9: Multnomah County. Representative 1967, 1969, 1971. Senator 1975, 1979. Democrat. 11609 NE Klickitat, Portland 97220.

Dr. Frank Roberts is a retired professor of speech communications. Born in Boise, Idaho in 1915, he earned a B.A. at Pacific University,

a Ph.M. at the University of Wisconsin, and a Ph.D. at Stanford University. He was a speech professor, Department Chairman, Dean of Undergraduate Studies and acting Dean of Graduate Studies at Portland State University, having been with the University since its establishment at Vanport College.

Roberts was a member of the Mt. Hood Community College Board and is currently a member of the City-County Commission on Aging.

Roberts was House Minority Whip in the 1969 Session. During the 1973 Session, when he was not a member of the House, he was a special assistant to the Speaker.

His recent committee assignments include Revenue and School Finance, Local Government, Human Resources, Ways and Means and the Emergency Board.

Roberts' wife, Barbara, is a second-term member of the House of Representatives and his daughter, Mary, is Commissioner of the Bureau of Labor and Industries.

NANCY RYLES

Senator 1983-1987, District 3: Portions of Multnomah and Washington Counties. Representative, 1979, 1981. Republican. 8360 W. Stark, Portland 97225.

Nancy Ryles was born in Portland in 1937, and attended Jefferson High School, Willamette University and Portland State University. Her husband, Vern, is president of Pepper Supply Company in Portland.

Prior to election to the Legislature, Sen. Ryles served two years on the Beaverton School Board, was the first chairman of the Washington County Welfare Advisory

Board, was president of the Metropolitan Family Services, was treasurer and a director of the Beaverton Area Chamber of Commerce, was



F. ROBERTS



RYLES

PEOPLE POWER



The People at Pacific Power are proud to be part of the progress of Oregon. From helping customers find ways to save energy, to seeking new sources of power, to providing

you with reliable electric service, we're a team you can count on.

At Pacific Power, you'll find people you know, people with the power to help.

THE PEOPLE AT PACIFIC POWER

Oregon delegate to the Education Commission of the States, a member of the State Advisory Council for Career and Vocational Education, and the Governor's Commission on the Status of Women. She received the Human Rights Award of OEA in 1974, the Excellence in Action Award, Society of Professional Educators, 1976; Beaverton First Citizen, 1979.

During two terms in the House she served on the Education and Labor committees; was vice-chair of Intergovernmental Relations; served on the Housing and Urban Development and Legislative Oversight Committee.

Sen. Ryles and her husband have two children, Scott, 23, and Ashley, 20.

JAMES M. (JIM) SIMMONS

Senator, 1981-1985. District 4: Portions of Washington County. Republican. 12160 SW Par 4 Drive, Tigard 97223.

Jim Simmons was born in Portland on May 20, 1916, graduated from Washington High School in Portland and attended Willamette University and Oregon Technical Institute. He enlisted in the Army in 1942 and served four years in the Signal Corps, separating as a Captain.

Since 1950, Simmons has been owner and president of Simmons Credit Company. He and his wife, Margie, have two grown children, a son and a daughter. Simmons enjoys hiking and backpacking, as well as mountain climbing, and he and his wife have led several tour groups to Europe and the Orient.

Simmons' civic activities include: Rose Festival Association, past president; Chamber of Commerce, director; Mt. Hood Ski Patrol, King City Civic Association, Calvin Presbyterian Church. He was a legislative assistant to Rep. Norm Smith.



SIMMONS

STEVE STARKOVICH

Senator 1983-1987. District 14: Clackamas, Marion, Lane and Linn Counties. Democrat. 1439 N. Maple St., Canby, OR 97013.

Steve Starkovich is a warehouseman for United Grocers. A former research assistant at Oregon Voter Digest, February 1983

the U. of Washington, he graduated from Oregon State U. with honors. Born on May 9, 1954, in Oregon City, Starkovich was raised on the family farm and now lives in Canby.

He is active in the Democratic Party, serving as Chairman of the Clackamas County Central Committee; Chairman of the state legislative committee; and delegate to the 1980 national convention.



STARKOVICH

He was named Outstanding Young Man of America for 1982. He has been an Outdoor School Counselor and a Little League baseball coach.

A freshman Senator, Starkovich's legislative interests include economic diversification, property tax relief, small business assistance, and health care.

Starkovich is single.

MICHAEL G. THORNE

Senator, 1981-1985, District 29: Umatilla, Union and Wallowa Counties. Senate 1977. Democrat. Holdmont Rte., Box 55, Pendleton 97801.

Micael Thorne was born in Pendleton on September 25, 1950 and raised on a nearby farm. He graduated from Pendleton High School in 1968 and earned a degree in Agriculture Business at Washington State University with honors.

Senator Thorne is an advocate of expanding Eastern Oregon's economic development through the use of its natural resources.

He is very familiar with school finances and works for long range tax reform.



THORNE

Thorne is a member of Phi Kappa Phi, a national honor society, and Alpha Zeta, a national agricultural scholastic fraternity. He is a member of the Oregon Wheat Growers Assoc., the Farm and Land Inst., and the Oregon Assoc. of



Coast Janitorial Services, the contractor providing cleaning services for the Willow Creek Building, has been nominated by EG&G Idaho for the Small Business Award of the Year.

The three years of outstanding service that the company has provided EG&G Idaho was recently recognized with a certificate presented by C.H. Ferguson, of the Small Business Administration.

Chosen over 12,000 EG&G Idaho suppliers, including a number of high technology and engineering firms, Coast Janitorial was rated superior in nine areas of performance, including quality of work, prompt consistent delivery and competitive costs.

According to Tonya Pierson, subcontract administrator who nominated the company, "Coast Janitorial has been extremely cooperative, responsive and dependable."

The company's stable work force (80 per cent of the employees are still with the company after 3 years) lives up to its equal opportunity philosophy, employing the handicapped, minorities, the elderly and women managers. Also shift accommodations are made to allow those receiving social security benefits to work without risk of benefit loss.

Henry Scott, president of Coast Janitorial Services, Inc., founded the company as a part-time maintenance job. Three years later his brother, Manuel, joined him. Since then it has grown to include five other brothers and a number of the brothers' children.

Coast presently has 231 full-time employees in three states, with sales of \$2.4 million.

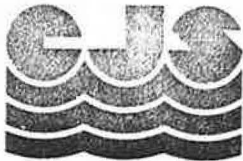

714 N.E. Alberta
Portland, Oregon 97211
(503) 288-5138

An Equal Opportunity Employer

Realtors.

Thorne is serving his second term in the Senate.

EUGENE D. TIMMS

Senator, 1983-85. District 30: Baker, Crook, Grant, Harney, Lake, Malheur and Morrow Counties. Republican. 1049 N. Court, Burns 97220.

District 30's newest State Senator is Eugene D. Timms, (R-Burns). Timms replaces Senator Robert Smith who resigned after being elected to the 2nd Congressional District. Timms, 50, is owner of Alpine Creamery, Inc., a food and beverage wholesaling company.

A native of Burns, Timms has been active in a number of Eastern Oregon organizations. He has served as State Vice President and Secretary-Treasurer of the Jaycees and as a member of the Junior Chamber International Senate. He has also received the Distinguished Service Award, Jaycee of the Year, and Boss of the Year Award in Harney County.

Timms has served as President of the Harney County Chamber of Commerce, as a member of Associated Oregon Industries, and was a trustee of the Oregon Beer and Wine Distributors. He has also been active with the Small Business Association, and is a Trustee with Harney County Industries.

In addition to serving on the School Budget Board, Timms was elected Chairman of the Parks and Recreation District Board, and has served as a member of the Burns City Planning Commission and the Harney County Hospital Board. He is also a member of the Elks Lodge, Past Master of the Masonic Lodge, and Past President of Al Kader Harney County Shrine Club.



TIMMS

CLIFFORD W. (CLIFF) TROW

Senator 1983-1987. District 18: Benton and Polk Counties. Senator 1975, 1979. Democrat. 1835 NW Juniper Place, Corvallis OR 97330.

Senator Clifford W. Trow was born on July 27, 1929 in Topeka, Kansas and for the last 18 years has been a history professor at Oregon State University. He credits his training in history and government for leading him into citizen involvement in politics.

Trow's committee assignments have included Chairman of Education, Labor, and Revenue Committees; Vice Chairman of the Insurance, Banking and Retirement Committee; service on Agriculture and Natural Resources, and Human Resources.

As a State Senator since 1975, Senator Trow has served on the Governor's Commission on Youth and the Commission on Foreign Languages and International Studies. He presently serves on the Oregon Commission for the Humanities. On the Education Commission of the States (a non-profit organization dedicated to wise policy formulation for the improvement of education) he serves as a Commissioner representing Oregon, a member of the ECS Steering Committee, and a member of the ECS Policy and Priorities Committee.

Senator Trow's professional activities include memberships in the American Association of University Professors, the Association of Oregon Faculty, and the Organization of American Historians.

JoAnne Trow, Sen. Trow's wife, is an Associate Dean of Students at Oregon State University.



TROW

JAN WYERS

Senator 1981-1985. District 6: Multnomah County. Senator 1977. Democrat. 1127 SE Lambert, Portland, OR 97202.

Born in Hood River on January 2, 1939, Jan Wyers' leadership ability developed early. He was student body president, captain of his high school basketball team and an exchange student. He attended Dartmouth College and received his B.A. in psychology from the U. of Oregon.

March of Dimes
Fight
Birth Defects

Wyers and his wife, Judy, trained for the Peace Corps and worked in the Job Corps. He earned a Masters of Social Work degree from San Francisco State College and worked as a juvenile court counselor.



WYERS

Wyers received his law degree from Lewis and Clark Law School in 1975, graduating with special recognition, and is a trial lawyer.

Wyers chaired the Senate Aging and Minority Affairs Committee in the 1979 Session and the Judiciary Committee in 1981. He was Assistant Majority Leader in the 1981 Session.

Wyers was one of the organizers of the successful 1980 initiative that bans the siting of nuclear power plants in Oregon until the federal government provides permanent disposal sites for nuclear wastes.

Wyers and his wife have two daughters. Mrs. Wyers operated a pre-school from 1972 to 1980.

MAE YIH

Senator, 1983-1987, District 19: portions of Linn and Benton Counties. Representative: 1977, 1979, 1981. Democrat. Rt. 2, Box 274-L, Albany, 97321.

Mae Yih was born in Shanghai, China in 1928, where she received her early education. She came to the United States in 1948 and earned a B.A. in economics at Barnard College in New York City. She also studied business administration at Columbia University.

First elected to the House of Representatives in 1977, she served two terms as Chairperson of the Interim Joint Legislative Committee on Trade and Economic Development, was a member of the House Interim Agriculture Committee, was Chairman of the House Education Committee and a member of the House Human Resources Committee.]



YIH



*Lite up your life
with the great
taste of beef.*

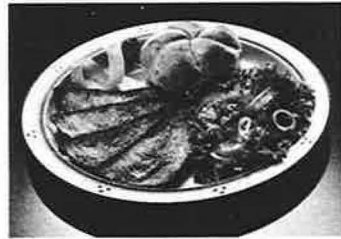

People everywhere are discovering how lighter, healthier meals are the smart way to eat. And when it comes to eating light, you'll find that nothing satisfies like beef.

"Lite up" any lunch or dinner with Beef Top Loin, Top Round, Sirloin or Flank Steak, seasoned with lemon-pepper then broiled or grilled. Or write for more tempting recipes from our free brochure.

Send this coupon with a self-addressed stamped envelope to:

Oregon Beef Council
1000 N.E. Multnomah
Portland, OR 97232

Name _____
Address _____
City _____
State _____ Zip _____

Oregon Voter Digest, February 1983

At Standard, people make the difference: our own people, who are dedicated to excellence for policy-owners, and the thousands of people that we serve.

We've been serving Oregon people since 1906, offering life and disability insurance and retirement plans to both individuals and groups.

Today, Standard has approximately

\$12 billion of life insurance in force in eleven western states. Nationally, Standard is an industry leader in investment yield, and in interest rates paid on policyowner funds.

We're justly proud of these achievements. But most of all, we're grateful to the many people who have chosen to help us keep growing.

The People's Choice

Standard INSURANCE COMPANY
PORTLAND, OREGON
Dedicated to Excellence for Policyowners

Oregon Voter Digest, February 1983

House of Representatives

GRATTAN KERANS

Representative, District 29: portions of Lane County. Representative 1975, 1977, 1979, 1981. Democrat. 1015 Willa Way, Eugene 97404.

Legislative: Grattan Kerans first became associated with state government in 1974 as a top staff aide to two committees in the Oregon Legislature. In 1974, he was elected to the Oregon House of Representatives from District 39 and served on the Revenue and the Transportation committees. Re-elected in 1976, Kerans was selected by his Democratic colleagues as Majority Whip for the 1977 Session. During that Session, he chaired the Elections Committee and was a member of the Business & Consumer Affairs and the Legislative Operations and Procedures Committees.



KERANS

He was reelected in 1978 and elected as House Majority Leader, the top position in the Democratic caucus after the Speaker. During that Session, Grattan was a member of the Legislative Rules & Operations, Transportation and the Agriculture & Natural Resources committees. During the '79 interim, he served on the Aging & Minority Affairs Committee, the Legislative Administration Operations Subcommittee, and the Congressional & Legislative Reapportionment Committee.

Kerans was reelected in 1980, again serving as Majority Leader. He chaired Legislative Rules & Operations, served on Labor, State & Federal Affairs and Legislative Administration committees as well as the caucus Policy Committee.

Having won a fifth term in the House in the November 1982 elections, Kerans will serve as Speaker of the House, having been the consensus nominee of the Democratic caucus and elected by the full House membership on the opening day of Session. By rule, he serves on the Trade & Economic Development Committee, the Policy Committee (as chair), and the

Legislative Administration Committee. During the interim, he will co-chair the Legislature's Emergency Board.

Kerans was born in Washington, D.C. in 1941 and attended Montgomery College in Maryland and the U. of Oregon, where he majored in political science. He is a writer, journalist, publication and design specialist and consultant, and former newspaper editor. He and his wife, Janet, have one son.

Speaker: Grattan Kerans
Speaker pro tem: Rick Bauman
Majority Leader: Barbara Roberts
Minority Leader: Larry Campbell

1983 HOUSE STANDING COMMITTEES

Agriculture & Natural Resources

Bill Bradbury, Chairperson
 Robert Harper, Vice-Chairperson
 Bernie Agrons
 Bill Bellamy
 Chuck Bennett
 Bruce Hugo
 Randy Miller
 Lonnie Roberts
 Liz VanLeeuwen

Business & Consumer Affairs

Max Rijken, Chairperson
 Rebecca DeBoer
 Chuck Bennet
 Tom Hanlon
 Robert Harper
 Delna Jones
 Robin Lindquist

Education

Annette Farmer, Chairperson
 Bill Bellamy, Vice-chairperson
 Ted Calouri
 Larry Hill
 Darlene Hooley
 Bruce Hugo
 Delna Jones

Oregon Voter Digest, February 1983

Elections

Glen Whallon, Chairperson
 Kip Lombard, Vice-chairperson
 Annette Farmer
 Jim Hill
 Larry Hill
 Bill Rutherford
 Donna Zajonc

Environment & Energy

Darlene Hooley, Chairperson
 Andy Anderson, Vice-Chairperson
 Bill Bradbury
 Larry Hill
 Fred Parkinson
 Wally Priestley
 George Trahern
 Tom Throop
 Liz VanLeeuwen

Housing & Urban Development

Peter Courtney, Chairperson
 Norm Smith, Vice-Chairperson
 Andy Anderson
 Eldon Johnson
 Peg Jolin
 Jim Scavera
 Al Young

Human Resources

Shirley Gold, Chairperson
 Mary Alice Ford, Vice-Chairperson
 Mary McCauley Burrows
 Rebecca DeBoer
 Annette Farmer
 Eldon Johnson
 Ed Leek
 Mike McCracken
 Max Rijken

Intergovernmental Affairs

Glenn Otto, Chairperson
 Mary McCauley Burrows
 Bernie Agrons
 Ted Calouri
 Mary Alice Ford
 Carl Hosticka
 Mike McCracken

Oregon Voter Digest, February, 1983

Judiciary

Hardy Myers, Chairperson
 Bill Rutherford, Vice-Chairperson
 Peter Courtney
 Jim Hill
 Kip Lombard
 Randy Miller
 Norm Smith
 Jim Scavera
 Dick Springer

Labor

Dick Springer, Chairperson
 Eldon Johnson, Vice-Chairperson
 Bob Brogoitti
 Rebecca DeBoer
 Mary Alice Ford
 Shirley Gold
 Tom Hanlon
 Ed Leek
 Robert Shiprack

Revenue

Tom Throop, Chairperson
 George Trahern, Vice-Chairperson
 Jane Cease
 Carl Hosticka
 Bill Markham
 Fred Parkinson
 Wally Priestley
 Barbara Roberts
 John Schoon

State & Federal Affairs

Lonnie Roberts, Chairperson
 John Schoon, Vice-Chairperson
 Larry Campbell
 Jeff Gilmour
 Glenn Otto
 Robert Shiprack
 Donna Zajonc

Trade & Economic Development

Jeff Gilmour
 Donna Zajonc
 Mary McCauley Burrows
 Grattan Kerans
 Hardy Myers
 Max Rijken
 Hardy Myers (alternate for Kerans)
 Max Rijken
 Glen Whallon

REPRESENTATIVES'S CAPITOL OFFICES

	Room No.	Phone No.			
Speaker of the House	269	378-8977	Johnson, Eldon	H388	378-8869
Chief Clerk of the House	H271	378-8880	Jolin, Peg	H291	378-8829
House Majority Office	H295	378-8540	Jones, Delna	H384	378-8857
House Republican Office	H395	378-8772	Jones, D.E.	H380	378-8859
General Information	S401	378-8551	Katz, Vera	H486	378-8792
	Room No.	Phone No.	Kerans, Grattan	269	378-8977
Agrons, Bernie	H472	378-8878	Leek, Ed	366	378-8783
Anderson, Verner	H393	378-8862	Lindquist, Robin	367	378-8823
Bauman, Rick	H475	378-8782	Lombard, Kip	H389	378-8870
Bellamy, Bill	H371	378-8853	Markham, Bill	H484	378-8790
Bennett, Chuck	H287	378-8855	Mason, Tom	H285	378-8826
Bradbury, Bill	H283	378-8825	McCracken, Mike	H278	378-8864
Brogioitti, Bob	H385	378-8888	Miller, Randy	364	378-8892
Burrows, Mary	H386	378-8865	Myers, Hardy	H280	378-8834
Calouri, Ted	H383	378-8876	Otto, Glenn	H288	378-8831
Campbell, Larry	H395	378-8772	Parkinson, Fred	H372	378-8854
Cease, Jane	H487	378-8793	Priestley, Wally	H276	378-8815
Courtney, Peter	H492	378-8796	Rijken, Max	H279	378-8822
DeBoer, Rebecca	H381	378-8860	Roberts, Barbara	H295	378-8540
Farmer, Annette	H496	378-8799	Roberts, Lonnie	H471	378-8837
Fawbush, Wayne	H478	378-8794	Rutherford, Bill	H491	378-8779
Ford, Mary Alice	H378	378-8858	Scavera, Jim	H284	378-8795
Gilmour, Jeff	H480	378-8785	Schoon, John	H277	378-8818
Gold, Shirley	H493	378-8797	Shiprack, Robert	H292	378-8784
Hanlon, Tom	H293	378-8824	Simpson, Max	H481	378-8789
Hanneman, Paul	H377	378-8788	Smith, Norm	H470	378-8778
Harper, Robert	H373	378-8883	Springer, Dick	H286	378-8893
Hill, Jim	368	378-8890	Throop, tom	H488	378-8832
Hill, Larry	365	378-8791	Trahern, George	H485	378-8863
Hooley, Darlene	H479	378-8781	Van Vliet, Tony	H374	378-8856
Hosticka, Carl	369	378-8780	VanLeeuwen, Liz	H382	378-8861
Hugo, Bruce	H473	378-8819	Whallon, Glen	H495	378-8798
			Young, Al	H474	378-8827
			Zajonc, Donna	H392	378-8872

Transportation

Jane Cease, Chairperson
 Bill Markham, Vice-Chairperson
 Bob Brogioitti
 Robert Harper
 Peg Jolin
 Robin Lindquist
 Al Young

Ways & Means

Vera Katz
 Rick Bauman
 Wayne Fawbush
 Paul Hanneman
 Denny Jones
 Tom Mason
 Max Simpson
 Tony Van Vliet

B.Z. "BERNIE" AGRONS

Representative. District 53: Klamath Co. Democrat. 1401 Pine Grove Road, Klamath Falls, OR 97601.

A retired forest products executive, Bernie Agrons earned his bachelor's degree in forestry at the University of California, Berkeley. He has been a logger, industrial forester and general manager in the forest industry.

Agrons was born in Philadelphia, PA in 1922. He is married and has two grown children. He served in the Army during World War II.

Prior community services include: founding board member of Mendocino Coast Hospital District (California); Redwood District (Calif.) Forest Practice Committee; Chairman, Eastern Oregon Forest Practice Committee; Klamath County Mental Health Advisory Committee. He is a director of Klamath First Federal Savings & Loan, and a member of the Society of American Foresters, Rotary, Chamber of Commerce, Economic Development Association.

Agrons' legislative concerns include finding new uses for renewable natural resources—agriculture and timber—and incentives for business investment.

Oregon Voter Digest, February 1983



AGRONS

VERNER (ANDY) ANDERSON

Representative 1983. District 45: Douglas County. Representative 1981. Republican. 2046 Kline, Roseburg, 97470.

Verner Anderson was born in Sioux City, Iowa in 1925 and came to Oregon in 1925. He served in the navy in World War II. He graduated from the U. of Oregon Dental School and has been a dentist for 29 years.

Anderson's public service record includes serving as chairman of the Roseburg Board of Education; president of Roseburg Jaycees; chairman, American Legion Baseball Committee; Douglas County March of Dimes, Umpqua District Dental Society.



ANDERSON

He was chairman of the Douglas County Museum Advisory Board, the Stewart Robertson Scholarship Committee, the National Rifle Association, the Roseburg Area Chamber of Commerce, the Edelweiss Ski Club.

He has been honored as the Oregon General Dentist of the Year and Senior First Citizen of the Roseburg Area.

Anderson and his wife, Kathryn, have two sons.

RICK BAUMAN

Representative 1983. District 13: Multnomah County. Representative 1979, 1981. Democrat. 5527 SE 45th Ave., Portland, OR 97206.

Rick Bauman was born in Wisconsin in 1950 and graduated from high school in Los Altos, California. He earned a B.A. degree from Santa Cruz U. and a B.S. from Portland State U.

Bauman worked on a public health project in India in 1970 and was a research assistant at the U. of Oregon Medical School. Currently he is a self-employed home renovator.

His committee assignments have included Environment



BAUMAN

**The average person
spends 23 hours a year
standing in a bank.**

You don't have to.



At First Interstate Bank, you can conduct any of your normal banking business without even setting foot inside the bank—in under 30 seconds.

Our Day & Night Teller machines let you bank 24 hours a day, every day. You can make deposits, transfer funds between your checking and savings accounts, make loan and credit card payments, and more.



What's more, only the First Interstate Bank Day & Night Teller network can give you up to \$200 instant cash anytime at more than 600 locations throughout the 11 western states. Or a \$200 advance on your First Interstate Bank VISA card. Try 30-second banking at First Interstate Bank. You'll find it second to none.

 **First Interstate Bank**

and Energy; Human Resources; Chairman, Education and Labor; Chairman, Energy Policy Review Committee.

Bauman's concerns include education, employment, women's issues and human rights, conservation. He is active in the public power movement and is an active opponent of nuclear power. He was one of the sponsors of the successful initiative that prevents utility companies from charging rate-payers for new facilities until they are in operation (Measure 9).

BILLY C. BELLAMY

Representative, District 55: Jefferson County and North Deschutes County. Representative 1979, 1981. Republican. 4121 S.W. Smith Lane, Culver 97734.

Representative Bellamy was born December 9, 1949, in Goldendale, Washington, where his family lived a short while before moving across the Columbia to Oregon, where he grew up attending schools in Boardman and Moro. He earned a B.S. in agricultural education and a Master's degree in the same field at Oregon State University.



BELLAMY

He taught vocational agriculture for six years at Culver High School before being elected state representative. He has worked for Central Oregon College and currently is Assistant State Future Farmers of America Adviser.

Bellamy remains active in vocational education. He is a member of the Oregon Vocational Agriculture Teachers Association and the Oregon Vocational Association. In addition to his interests centered around agriculture, his hobbies include horses, leathermaking and wood-working.

In the 1981 session, Bellamy was vice-chairman of the Education Committee. In 1979 and 1981 he served on the Environment and Energy Committee.

**A
MEMORIAL
TO THE
AMERICAN
CANCER
SOCIETY
WILL HELP
IN THE
CONQUEST
OF CANCER.**

For further information
contact your local ACS Unit.



**RIEDEL
INTERNATIONAL, INC.**
A Diversified Growth Company

CHUCK BENNETT

Representative, 1983. District 38: Lane, Clackamas, Linn, Marion Counties. Democrat. Star Rout, Box 23, Gates, OR 97346.

Chuck Bennett is the managing editor of the *Stayton Mail* and a former government reporter for the *Capital Journal*. He also edited the *Woodburn Independent* and taught journalism at Willamette University.

Bennett was born in Seattle in 1948. He earned a bachelor's degree from Willamette U. and took graduate courses in business administration and accounting.

Public service includes: Chemeketa Community College career center advisory committee; Stayton Volunteer Fire Department Fire Safety Education Committee; Chairman, North Santiam River Basin Protective Association; co-founder, Santiam Canyon Aft Association; Gates Planning Commission. He is a recipient of the Marion County Distinguished Service Award.

Bennett and his wife, Sandy, who is a news editor, have one daughter.

A first year legislator, Bennett's interests include employment, economic development, land use planning.

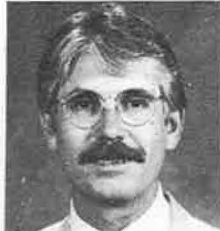
**BENNETT****BILL BRADBURY**

Representative, District 48: Curry County, Coos County. Representative 1981. Democrat. Box 111, Langlois 97450.

A native of Illinois, Bradbury has been a resident of Oregon's south coast since the early 1970s. Educated at Antioch College, he is a former journalist, television news director and restaurant owner-operator. Currently an independent television producer, he previously worked at KVAL, KCBY and KGW-TV.

Bradbury has served on the Oregon Commission on Public Broadcasting, a citizen advisory committee to LCDC, the Oregon Fisherman's Association. He is a Curry County Democratic Party precinct person and was a delegate to the 1980 and 1982 Democratic State Conventions.

Among Bradbury's legislative concerns are timber, fish, farming and tourism and economic development.

Bradbury is a member of the Swarthmore Friends Meeting. He and his wife, Elizabeth, have two children, ages 6 and 3. Spare time activities include making apple cider, flying and canoeing.

**BRADBURY****ROBERT BROGOITTI**

Representative. District 58: Union, Willamette and Umatilla Counties. Representative 1977, 1979, 1981. Republican. 1511 Adams Street, La Grande, OR 97850.

Robert Brogoitti has been a self-employed cattleman and wheat farmer for 40 years. He was born in 1920, graduated from Helix High School, and attended Washington State University.

Brogoitti is past president of the Agri-Business Council of Oregon; member, board of directors of the Pacific International Livestock Exhibition; past chairman, public relations committee, Oregon Wheat League; member, Oregon Farm Bureau; past director, Oregon Hereford Association; member, Agriculture Committee, La Grande-Union Chamber of Commerce; past member, Eastern Oregon Forestry Committee; member, Western States Legislative Forestry Task Force; member, Eastern Oregon State College Foundation. He was an agriculture advisor to the President, 1969-1972.

Brogoitti is a Mason and Shriner and a member of the Episcopal Church.

He and his wife have three grown children.

Brogoitti's legislative assignments have included: Education; Agriculture and Natural Resources; Transportation; Trade and Economic Development (vice chair); Aging; Legislative Rules & Operations; Indian Affairs.

**BROGOITTI****MARY BURROWS**

Representative, 1983. District 41: Lane County. Representative, 1973, 1975, 1977, 1979, 1981. Republican. 255 Spyglass, Eugene, OR 97401.

Mary McCauley Burrows is beginning her sixth term in the House. She has been vice chairman of the Revenue Committee, Housing and Urban Development Committee, and Local Government Committee and served on the Willamette Valley Rail Study Committee, the Environment and Energy Committee, the Committee on Aging, Human Resources and others.

**BURROWS**

In addition to legislative service, Rep. Burrows is heavily involved in the community. She is a board member of: Northwestern Christian College, NBA Northwest Christian Homes; Olive Plaza; Oregon State Council on Alcoholism; Sponsors (re-entry program for ex-offenders); Pearl Buck Center. She is a member of: Lane Regional Arts Council, Clergy and Laity Concerned, League of Women Voters, Oregon Women's Political Caucus, National Order of Women Legislators, Professional Women's Network of Oregon, First Christian Church. She was appointed to the Lane County Boundary Commission in 1971.

She was the 1982 recipient of the Oregon Women's Political Caucus Mary Rieke Award and the Lisa Wachter award from the Lane

**For Communications
That Make a Difference!**



**United Telephone
Company
of the Northwest**

United Telephone System

**H.C. PLUMMER & CO. INC.,
REALTORS**

"Professional Real Estate Services"
Emphasis in North-Northeast Portland
COMMERCIAL - RESIDENTIAL

4845 N.E. Union Ave. 284-1166

County Assn of Retarded Citizens.

Rep. Burrows was born in Kansas in 1932 and came to Oregon at the age of two. She attended Albany High School and Northwest Christian College in Eugene. Currently a homemaker, she has been involved in banking and retail.

She and her husband, Chuck, have four children—Charles, Tom, Candice and Shane.

THEODORE L. CALOURI

Representative, District 7: Washington County. Republican. 14785 N.W. Bonneville Loop, Beaverton, OR 97006.

Born in Portland in 1940, Calouri graduated from Grant High School and earned his BA and MBA degrees at the University of Oregon. He has lived in Washington County for 15 years. As a marketing representative, he deals in computer products and services. He is married, and has three children.

Prior community service includes four years on the Beaverton School Board; Educational Service District Budget Committee; president Parent/Teacher Clubs at Oak Hills and Cedar Hills Schools. In 1978 and 1979 he was elected chairman of the ESD Budget Committee.



CALOURI

So says the VA... WIZARD OF ID
By Brant Parker

VETERANS DESERVE EDUCATION AND REHAB TRAINING, HOME LOANS, LOW COST LIFE INSURANCE, CERTAIN MEDICAL CARE, AND OTHER BENEFITS.

...SINCE...
WHATEVER HAPPENED TO MEDALS?

© Field Enterprises, Inc.

Contact nearest VA office (check your phone book) or a local veterans group.

LARRY CAMPBELL

Representative, District 43: Lane and Douglas Counties. Representative 1979, 1981. Republican, 2435 Wilson Dr., Eugene OR 97405.

An Oregon resident for many years, Larry Campbell was born July 17, 1931, in Des Moines, Iowa. He attended Oregon public schools, then Lewis and Clark College, and obtained a B.S. degree.

He began his career with Pacific Telephone & Telegraph Co. in Portland in 1952 and has continued in many capacities with the firm and its successor, Pacific Northwest Bell, through his present post of Division Manager, headquartered in Eugene. He is married to Karlyn (Mattson), a former Miss Oregon, and they have four sons.

Campbell's history of civic and public service is extensive, including work with youth organizations, his alma mater Lewis and Clark, Lions, Portland Rose Festival Assn., and Royal Rosarians, public schools, chambers of commerce, and the grange.

During his 11 years as an army reservist, Campbell was given a Commendation for Outstanding Performance. He was nominated for Portland Junior First Citizen in 1959 and was selected an Outstanding Young Man in America in 1967.

An active Republican, Larry Campbell was state president of the College League of Young Republicans in 1951-52, and during the 1950s and '60s worked on the steering committees for Mark Hatfield campaigns.

Throughout his three terms in the legislature Campbell's committee assignments have included: Aging & Minority Affairs, Environment & Energy, Revenue, Legislative Rules & Operations, and State and Federal Affairs.

He has worked in support of property tax relief, alternate energy legislation, control of government spending and economic development. In the 1982 special session, he was successful in helping pass job development legislation, extending benefits for the jobless and improving the Veterans loan programs aimed at protecting Veterans from potential foreclosures.



CAMPBELL

JANE CEASE

Representative, District 19: Multnomah County. Representative, 1979, 1981. Democrat. 2625 NE Hancock, Portland 97212.

Jane Cease was elected to the central east Portland district in 1978, the first Democrat elected from the former Republican stronghold. She was re-elected in 1980 and 1982.

Born January 23, 1936 in Mississippi, she grew up in that state. She earned a B.F.A. degree at Newcomb College, Tulane U., and did graduate studies at Claremont Graduate School in California. She has done research in transportation, solid waste, taxation, land use and local government.

Rep. Cease was chairman of the Transportation Committee and served on Intergovernmental Affairs, Agriculture and Natural Resource, House Leadership Policy Committee, Joint Water Policy Committee.

Other community service includes: Chair, Regional Solid Waste Management Citizen Advisory Committee; Mayor's Budget Review Task Force; Governor's Community Services Committee; Hollywood Senior Center Board; Chamber of Commerce. Her work in transportation brought her a presidential appointment to the National Highway Safety Advisory Committee.

Rep. Cease and her husband, Ronald, have two daughters.



CEASE

Richard J. Brown
Photographer

10 N.E. Ainsworth
Portland, OR 97211
By appt: (503) 289-0707

PETER COURTNEY

Representative, District 33: Marion and Polk Counties. Representative, 1981-1983. Democrat. 2925 Island View Dr., NE, Salem 97301.

Peter Courtney is in his second term as a State Representative from District 33, after being first elected to the 1981 Session.

His committee appointments in the 1981 Session were Judiciary and Housing and Urban Development.

Courtney was Salem's Junior First Citizen in 1978 and was on the Salem City Council as Alderman 1974-1980.

He has participated in the Human Relations Commission, YMCA board of directors, Salem area Mass Transit Board, Solid Waste Committee, and Handicapped Olympics (finance chairperson).

Courtney was born in Philadelphia June 18, 1943 and raised in Charleston, W. Virginia. He attended the University of Rhode Island and Boston University, receiving degrees of BA, MPA, and JD (Law). A former employee of the State Personnel Department and Legal Aid, he is currently in private practice.

He, his wife Margie, and their new son Peter Vincent, attend St. Vincent's Church. Representative Courtney enjoys reading, outdoor recreation and basketball at the YMCA.



COURTNEY

OREGON GAINS FROM RACING Official Figures from Oregon Racing Commission Records

Statement Showing Racing Revenues 1933-1982 as of June 30, 1983

Total State Revenue*
\$87,292,909.91

From Greyhounds*
\$52,690,588.67

From Horses*
\$34,581,585.49

From Misc.
\$10,735.75



**MULTNOMAH
KENNEL CLUB**

At Fairview
east out
Banfield
Freeway
(1-84)

DISTRIBUTED TO BENEFICIARIES Jan. 1, 1981 - June 30, 1982

State of Oregon General Fund	\$3,856,489.89
Higher Ed. Isol. Fac. Bond Sinking Fund	100,000.00
Eastern Oregon Livestock Show	8,000.00
Mid-Columbia Livestock Show	5,350.00
Pendleton Round-up	8,000.00
Klamath Basin Round-up Association	4,300.00
Merrill Potato Festival	1,000.00
Spring Lamb and Dairy Show	2,700,000
Pacific Coast Turkey Exhibit	2,600.00
Tri-County Lamb Show	1,000.00
Scioto Lamb Festival	1,000.00
Turner Lamb Festival	1,000.00
Oregon Counties	1,808,000.00
County Fair Fund	744,686.69
TOTAL AMOUNT	\$6,544,126.58

*Totals include \$1,931,830.78 Greyhound Racing Revenue for Balance of 1982 Season, July 1, 1982 through August 27, 1982.

Oregon Voter Digest, February 1983

REBECCA (BECKY) De BOER

Representative. District 50: north-western Jackson County. Representative 1981. Republican. Box 4248, Medford, 97501.

Becky De Boer was elected to the 1981 Legislative Session, serving on the Business and Consumer Affairs and Education committees.

Previous government service includes chairperson of Medford Park Development Committee, 1979-1980; Chairman of Bear Creek Greenway Committee, 1978-1980; Site Chairperson, School District 549C Facilities Advisory Board, 1977-78; Medford City Budget Commission, 1979-1980.

Community service includes Jackson County Red Cross, Jackson County Junior Service League, Federation of Republican Women.

Born in July, 1947, in North Carolina, Rep. De Boer attended Medford public schools and Southern Oregon State College. She and her husband own a Chevrolet dealership in Medford. They have three school-age children.



DeBOER

ANNETTE FARMER

Representative, District 20: Multnomah County. Representative 1981. Democrat. 2603 N.E. 144th, Portland 97230.

Annette Farmer was born in Sofia, Bulgaria in 1982 and studied psychology there. She has been an adult education instructor for Mt. Hood and Clackamas Community Colleges and the YWCA for 24 years, specializing in cosmetics, exercise and self-improvement, and European cooking. She has an Oregon Real Estate License.

Appointed to fill an unexpired term in 1980, she was elected in 1980 and 1982.

Her community includes: East County Anti-Jet Noise Committee, 1979-1982; East Multnomah County League of Women Voters; Mt. Hood Commu-



FARMER

Arts Council, 1974-1978; Public Affairs Committee, YWCA, 1967-1972; Young Audiences Organization Board 1974-1978; Portland Opera Guild Board 1970-1979; Metropolitan Arts Commission.

She served on the Education and Human Relations Committee in the 1982 Session. She is a member of the National Council of State Legislators in Government Operations.

She and her husband, Jim, have a son and three grandchildren.

WAYNE FAWBUSH

Representative, District 56: Hood River and Wasco Counties. Representative 1977, 1979, 1981. Democrat. 5000 O'Leary Rd., Hood River OR 97031.

Wayne Fawbush is a graduate of Wy'east High School, where he was student body president. He served four years as an intelligence officer in the Air Force, attaining the rank of Captain. He then attended the U. of Oregon, earning B.A. and M.a. degrees in political science. Fawbush is a photographer and farmer.

Fawbush was a legislative aide in the 1973 session. He also was a migrant health coordinator for the State Health Division.

Among his legislative interests have been protection of small farmers. He was Chairman of the Environment and Energy Committee for the 1981 session.



FAWBUSH

**Celebrate
Life!
Help the
March of Dimes
Fight
Birth Defects**



PAUL HANNEMAN

Representative, District 3: Tillamook County and portions of Lincoln, Washington, Yamhill and Polk Counties. Representative: 1964, 1966, 1968, 1970, 1972, 1974, 1976, 1978, 1980. Republican. 35010 Resort Drive, Cloverdale, OR 97112

Paul Hanneman is immediate past Minority Leader of the House and was minority whip from 1975 to 1981. During his nine terms in the House, Hanneman has served on 26 legislative committees including Ways and Means. His major concerns have been timber, agriculture, fishing and tourism. His Bottle Bill and fish enhancement program are recognized nationally.

Hanneman was born in Portland in 1936 and attended Nestucca High School and Portland State University. He has lived near Cloverdale for 37 years. He and his wife, Sandy, who is a Cloverdale Elementary School employee, have two sons—Kent and John.

Since 1954, Hanneman has worked with nearly 40 local, civic and volunteer community organizations in addition to his legislative duties.

Hanneman is a commercial fisherman by trade and a partner in a small woods products shop near Cloverdale.



HANNEMAN

ROBERT HARPER

Representative, District 57: Umatilla County. Representative 1981. Republican. Box 356, Helix 97835.

Robert Harper was born at Chico Ranger Station in Wallowa County in 1922. He graduated from Halfway High School in Halfway and earned a B.S. degree in Agriculture from Oregon State University. He is a World War II veteran.

Harper has been a farmer-businessman for 32 years, growing wheat in his Umatilla County ranch. He is a member of the Oregon Wheat Growers.

Prior public service includes 13 years on the local school board, seven years on the Umatilla County Planning Commission, and three years on the County Budget and Revenue Sharing Committee.

During the 1981 Session, Harper was a member of the Agriculture and Natural Resources Committee and the State and Federal Affairs Committee.

Harper attends First Christian Church in Pendleton and belongs to Wildhorse Lodge No. 65. Harper and his wife, Helen, have two children—a son and a daughter.



HARPER

JIM HILL

Representative, District 31: Marion County. Democrat. 4584 12th Place, Salem S. 97302.

Jim Hill holds a law degree, a master of business administration degree and a B.A. in economics.

He served as Oregon Assistant Attorney General for three years, holding citizen appeals on tax assessment.

Community activities include Salem Child Development, Salem City Club, OABA and Friends of Deepwood.

“Let’s end the expensive ‘patchwork’ approach to public policy making,” he says. “The legislature must be very serious about comprehensive tax reform.”

Hill and his wife, C.J., and their daughter, Jennifer, live in Sunnyridge.



J. HILL

LARRY HILL

Representative, District 42: Lane County. Democrat. 174 W. K Street, Springfield, 97477.

Larry Hill is a millworker in a Springfield wood products company. He is a member of the Executive Board of the Lumber and Sawmill Workers Local 3035 and of the Executive Board of the Lane County Labor Council, AFL-CIO.

Born in Sacramento in 1950, Hill has attended the U. of Maryland, extension courses in Bangkok, University of Vienna Summer Language Institute; California State U. at Sacramento.

Hill’s community activities include: board of directors, Lane Economic Foundation; member, Lane Coalition to Save Jobs; co-founder and executive board member of East Kelly Butte Neighbor-



L. HILL

Richard J. Brown
Photographer



10 N.E. Ainsworth
Portland, OR 97211
By appt: (503) 289-0707

Precipitator controls industrial pollution.

The recent installation of this one-half million dollar electrostatic precipitator is just one example of the many tools we use to control air pollution.

A sophisticated “scrubbing” system, this device captures submicron particles and prevents them from being released into the atmosphere.

It is advanced pollution control equipment like this that allows essential industry to operate in harmony with the environment.

TELEDYNE
WAH CHANG ALBANY

P.O. Box 460
Albany, OR 97321
(503) 926-4211



hood Assn. He was a Legislative Intern during the 1982 Special Session.

Hill is single. He enjoys home remodeling, canoeing, fishing, reading and politics.

DARLENE HOOLEY

Representative, District 27: Portions of Clackamas and Washington Counties. Representative 1981. Democrat. 6404 Failing St., West Linn 97068.

Darlene Hooley was born in Williston, N.D., on April 4, 1939. She attended school in Salem and earned a Bachelor of Science in Secondary Education from Oregon State University. She has done graduate work at O.S.U. and Portland State University. Currently she is a substitute teacher and homemaker.

Rep. Hooley's previous public service includes: West Linn City Council, Clackamas County Democratic Central Committee, Executive Board, Clackamas County Mental Health Board, Budget Committee of West Linn School District, State Park and Recreation Society Legislative Task Force.

She co-chaired the Clackamas County Voter Registration Drive, and served on the Election Board, and the Advisory Board of the Area Agency on Aging. She is a member of the League of Women Voters.

Rep. Hooley was a freshman legislator in the 1981 Session serving on the Human Resources, Education and Intergovernmental Affairs Committee. She chaired sub-committees of Education and Human Resources.

She and her husband, John, have two children. John is Assistant Dean of Humanities at Clackamas Community College. Other interests include coaching soccer, Cub Scouts, reading, swimming, cooking, music, theater and "all kinds of sports."

CARL HOSTICKA

Representative, District 40: Lane County. Democrat. 2420 Emerald Street, Eugene, OR 97405.

Dr. Carl Hosticka, elected to the House in 1982, is an Assistant Professor of Public Affairs at the University of Oregon. His previous employment includes service as a volunteer and

administrator in the Peace Corps in Nepal, India and Washington, D.C.

Dr. Hosticka was born in Illinois in 1944. He earned his bachelor's degree at Brown University and his doctorate from the Massachusetts Institute of Technology.

Previous public service includes Lane Council of Governments Citizens Advisory Committee on Criminal Justice; Joint City/County Committee on Revenue Sharing; vice-chair, Lane County Budget Committee.

BRUCE HUGO

Representative, District 1: Columbia and Washington Counties. Democrat. Box 751, Scappoose, OR 97056.

Bruce Hugo is a freshman legislator, elected in 1982. Born in Portland in 1945, he graduated from Scappoose High School and earned his B.S. in Political Science at Portland State University. He served in the U.S. Army from 1963 to 1966.

Hugo is a communications consultant and has been involved in marketing and public relations.

Prior government service has included membership in the Scappoose City Council; Chairman, Scappoose Planning Commission; Foreman, Columbia County Grand Jury. He was Executive Assistant to the Commissioner of Labor and Industries.

Hugo is president of St. Helens Golf Club, and a member of St. Wenceslaus Catholic Church. He enjoys golf, piano and political involvement. He is married.

"My books are friends that never fail me."

Thomas Carlyle

Oregon Voter Digest, February 1983



HOSTICKA



HOOLEY



HUGO

ELDON JOHNSON

Representative, District 51: Jackson, Josephine Representative 1977 (appointed), 1978, 1980. Republican. 3650 Ross Lane, Medford, OR 97502.

Eldon Johnson was appointed to the House in 1977 to fill an unexpired term and elected in 1978, 1980 and 1982. His committee assignments have included Labor (vice-chair), Human Resources (vice-chair) and Housing and Urban Development.

Johnson was born in West Point, Nebraska on August 16, 1930. He graduated from high school in Tucson, Arizona and served in the Air Force. For 15 years he was a partner and manager of Beaver Electric and Plumbing Supply in Medford.

Johnson served for ten years on the Medford School Board, including two terms as chairman.

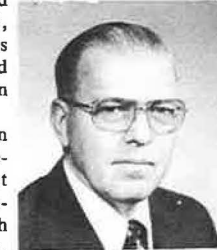

JOHNSON

PEGGY JOLIN

Representative, District 44: Lane, Douglas Counties. Representative 1981. Democrat. 31251 Joe Geer Rd., Cottage Grove 97427.

Rep. Peg Jolin and her husband, Dennis, who is a millworker, operate a small farm in London Springs. She was born in Pasadena, Calif., in 1952. She attended Antelope Valley College in Business Administration and the U. of Oregon with Legal Assistant major.

Her committee assignments include: Business and Consumer Affairs; Elections and Reapportionment; Aging and Minority Affairs.

She was a member of the Lane County Budget Committee, and is a member of the Cottage Grove Chamber of Commerce, the Grange, the Oregon Taxpayers Union, and London Community Church.



JOLIN

OREGON PREPAID LEGAL

...group insurance to pay lawyers' fees

- Wide range of benefits
- Paid-in-full services
- Freedom to choose from more than 1400 participating attorneys
- Low premium costs

Ask your broker or consultant to contact:

OPL

Oregon Prepaid Legal Insurance, Inc.
1109 Cascade Building
520 S.W. Sixth Avenue
Portland, Oregon 97204

(503) 227-2501

Oregon Newspapers are good business.

- Newspapers provide job opportunities for thousands of Oregonians
- Newspapers provide the information for everyday business decisions
- Newspaper advertising stimulates the marketplace, resulting in more sales of goods and services

Oregon Newspaper Publisher's Association, ONPA, is the voice of *all* 106 weeklies and dailies in Oregon. ONPA works to promote quality journalism; to maintain a free press; and to provide accurate, reliable information to newspapers and the public.

Oregon Newspaper Advertising Corporation, ONAC, a division of ONPA, provides an easy, efficient, one-order, one-bill system for placing newspaper advertising in any or all of the Oregon newspapers. The service is free to business and agencies.

Call us for more information about Oregon newspapers.
We want to help Oregon do
more business.



Oregon Newspaper
Publishers Association

2130 S.W. Fifth • Suite 2
Portland, Oregon 97201 • 503/227-2526

DELNA JONES

Representative, District 6: Washington County. Republican. 1625 SW Pheasant Drive, Aloha 97006

Delna Jones is a district manager for resident marketing for Pacific Northwest Bell. Born in Phoenix, Arizona in 1940, she attended Phoenix College, Cerritos College, the University of Oregon and Portland State University. She has been with PNB for 21 years.

Rep. Jones' community service includes: Government Affairs Committee, Beaverton Chamber of Commerce; Portland City Club; board member of Project ABLE; past board member, BSA; past board member, Westside School for Handicapped Children; past board member, Career Education Association.

Believing Aloha to be struggling with an identity problem, Rep. Jones has opened her office to students, senior citizens, and other citizens to use the assistance of her office for community planning and to participate in the legislative process.

Rep. Jones and her husband, Robert, have one daughter. Jones is in real estate.

DENNY JONES

Representative, District 60: Lake, Harney, Malheur Counties. Representative 1973, 1975, 1979, 1981. Republican. 1461 NW 3rd Avenue, Ontario 97912.

Denny Jones was born on September 21, 1910 in Ione. He has lived in Malheur County for most of his life and operated a cattle ranch in Juntura for more than 50 years. He is currently involved in the implement business.

Jones was elected to the House in 1972 and has served on the Agricultural and Natural Resource, Transportation, Water Law sub-committee. He served on the Emergency Board during the 1980 and 1982 in-

DENNY JONES



DELNA JONES



terims, and the Ways and Means Committee during the 1981 Session.

Previous public service includes six years on the Malheur County Budget Board, three years on the County Juvenile Council, and nine years on the Juntura Grade School Board. He is a past president of the Malheur Livestock Assn. and the Oregon Cattlemen's Assoc., and has been a board member of the American Cattlemen. He is a past executive board member of the National Public Lands Council, representing thirteen western states. He was first introduced to the Oregon Legislature as a lobbyist in the 1967-69 Session. He was a recipient of the "Cattlemen of the Year" award.

Jones and his wife, Mildred, have a son and a daughter.

VERA KATZ

Representative 1983-85. District 10. Representative 1973, 1975, 1977, 1979, 1981. Democrat. 2068 NW Johnson, Portland, OR 97209.

Representative Vera Katz was returned for a sixth House term from the most densely populated district in Oregon. She has obtained a good deal of experience from public service and legislative activities during the 16 years she has resided in Portland.

Rep. Katz was born August 3, 1933, in Germany, and earned a B.A. and did graduate studies at Brooklyn College in New York. She worked as a market research analyst and citizens lobbyist before being elected to her first term.

In the 1981 Legislature, Representative Katz was House Speaker Pro Tempore. During the interim, she served on the Emergency Board and on the Task Force on Management of Growth. In the 1983-85 Legislature, Representative Katz will be Co-Chairperson of the Joint Ways and Means Committee.

Rep. Katz is the author or Oregon's Education/High Technology Consortium—an innovative public/private partnership of leaders in the fields of secondary education and high technology industry working to develop and implement an engineering-high technology educational action plan.

She is director of development at Portland Community College.



KATZ

ED LEEK

Representative, District 18: Multnomah County. Democrat. 5323 N.E. Mallory Ave., Portland 97217.

Leek was born in Vallejo, California on July 3, 1946. He served in the Army from 1968-1971. He studied political science and did graduate work in Public Administration. He is a former employee of the federal government and was a grocery clerk. Currently he is a consultant.

Prior public service includes: Chairman, Northeast Coalition of Neighborhood Associations; Neighborhoods Against Crime Policy Board; Inner Northeast Economic Council; the Multnomah County Adult and Family Service Board. He has been chairman of the State Democratic Party Rules Committee and a member of the state and county Democratic Executive Committee.



LEEK

ROBIN LINDQUIST

Representative, District 26: Clackamas County. Democrat. 225 W. Clackamas Blvd., Gladstone 97027

Rep. Robin Lindquist, the wife of former Representative Ed Lindquist, has many years of public service involvement. She is a former member of the Gladstone City Council; represented Clackamas County Cities on MSD's Joint Policy Advisory Committee (transportation); and was a member of the Tri-County Chamber of Commerce Economic Development committees; was a board member of Oregon Council on Crime and Delinquency, State Jail Standards Advisory Committee; State Fire Master Planning Task Force.

She was born in Rockville Center, N.Y. in 1950 and attended Lane Community College in journalism/management and the Berlitz School of Languages in French.



LINDQUIST

Rep. Lindquist is a management consultant. She has previously been employed by Lane County and the Association of Oregon Counties.

Rep. Lindquist has three step-children: Dina, Lisa and Eric. She enjoys skiing.

BEN "KIP" LOMBARD, JR.

Representative, District 52: Jackson County. Representative 1977, 1979, 1981. Republican. 133 Manzanita, Ashland 97520.

"Kip" Lombard is an attorney, a graduate of the U. of Michigan Law School. Born in Seattle in 1940, he moved to Ashland in 1945. He earned a B.A. in Economics from the Honors College, U. of Oregon in 1962.

Government service includes Jackson County E.S.D. board, 1973-79; Governor's Task Force on Regional Correctional Facilities 1979-1980; State Juvenile Justice Advisory Committee, 1981; Chairman, Water Policy Comm., Western Conference of Governments 1981.

During the 1981 Session, Lombard was a member of the Judiciary Committee and vice-chairman of the Elections and Reapportionment Committee. During the Interim he was in the Judiciary, Water Policy, and Legislative Counsel committees.



LOMBARD

Lombard and his wife, Bernadette, have three sons.

BILL MARKHAM

Representative, District 46: parts of Douglas, Josephine and Jackson Counties. Representative 1971, 1973, 1977, 1979, 1981. Republican. Rt. 1, Glenbrook Loop Road, Riddle, Oregon 97469.

Bill Markham is a native of Centralia, Washington, where he was born in 1922. He attended Centralia Jr. College and graduated from the U. of Washington in Business. He served as a combat pilot in Europe during World War II.

Markham is a small businessman, having been in the timber and logging business for 30 years in Southern Oregon.

Markham was one of the organizers of Umpqua Community College. He has been active in the Oregon Farm Bureau, the Umpqua Water Resources Development Assn., the Association to Preserve Our Right to Keep and Bear Arms, the Masons, Elks, Lions, V.F.W., American Legion, Episcopal Church.

Markham and his wife, Jean, live on a ranch near Riddle. They have three grown sons.



MARKHAM

Improving the construction industry since 1920



Associated General Contractors

Richard J. Brown
Photographer



10 N.E. Ainsworth
Portland, OR 97211
By appt: (503) 289-0707

TOM MASON

Representative, 1981. District 11: Multnomah County. Representative 1979. Democrat. 348 SW Bancroft, Portland, 97201.

Tom Mason's third try for a seat in the House was successful when he won the west Portland position vacated by Mary Rieke in 1976.

Mason was born in Los Angeles in 1944 and attended schools in Nevada and Oregon. He earned a B.A. and M.A. at Portland State U. and did graduate work at the U. of Pennsylvania. He earned his law degree at Lewis and Clark Law School.



MASON

Community involvement includes Oregon Environmental Council, Portland City Club, Portland Art Assoc., Northwest Steelheaders. He is a past president of the Downtown Community Association.

Among his committee appointments have been: chairperson, House Judiciary Committee; member, Elections Committee; Chairperson, Joint Interim Judiciary Committee; Chairperson, Sub-committee on the Reduction of Litigation Costs and Delay, Commission on the Judicial Branch.

Mason was the author of Oregon's new balloting by mail law.

Mason and his wife, Rene, live in Southwest Portland. Recreational interests include jogging and uplands bird and water fowl hunting.

MIKE McCracken

Representative, District 36: Portions of Linn and Benton Counties. Democrat. 510 4th St. S.E., Albany 97321.

After serving in the Navy, McCracken worked his way through college, earning a bachelor's and a master's degree from the University of Oregon. He was born in 1943 in Eugene.

"Slowly but surely humanity realizes the dreams of the wise."
Anatole France

McCracken was director of the Linn County Health Department from 1976 to 1982, and currently is a part-time instructor at Oregon State University. He was a member of the Governor's Committee on Health Services in 1980 and is President of the Western Oregon Health Systems Agency.

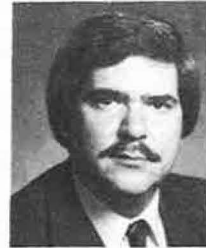

McCRACKEN

McCracken is a member of the Albany area Chamber of Commerce, the American Public Health Association, the Mental Health Association of Oregon, the Albany Downtown Lions Club. He is a member of Pi Alpha Alpha, a national honorary society for public affairs and public administration.

His legislative interests include creation of jobs; targeting state investment, tax incentives and loans for job creating business; developing new products for export from the state's natural resources.

RANDY MILLER

Representative, District 24: portions of Clackamas Co. Republican. 67 Touchstone, Lake Oswego 97034.

Randy Miller, an attorney and businessman, graduated from the U. of Oregon with a Masters of Education and earned his law degree at Lewis and Clark Law School. He was born in Portland in 1946. He is currently treasurer of Moore Oregon Lumber Company.

Miller was a 1982 "Outstanding Young Man of America." His interests include participant and spectator sports. He is a member of Our Savior Lutheran Church and the Multnomah Athletic Club. He served two years in the Army Reserve.



MILLER

Miller's wife Gini is a teacher. The couple has three children, Randy, Jeff and Ryan.

HARDY MYERS

Representative. District 15: Multnomah County. Representative 1975, 1977, 1979, 1981. Democrat. 132 NE Laurelhurst Pl., Portland, OR 97232.

Hardy Myers was elected Speaker of the House for the 1979 and 1981 Sessions. He also has been Speaker Pro Tem, Chairman of the Judiciary Committee, a member of the Elections and Revenue Committees, the House Rules Committee.

During the 1979 Session legislative staff, press, and fellow legislators voted Myers the most outstanding of the 90-member legislature.



MYERS

Myers is a native of Mississippi, born on October 25, 1939. He graduated from Crook County H.S. in Prineville. He received his B.A. from the U. of Mississippi and his law degree from the U. of Oregon School of Law. He practices law in Portland.

Myers is past president of the Portland City Planning Commission; was chairman of two City Club study committees; was a member of the Portland Citizens Budget Review Task Force. He was a member of the Oregon State Bar Assn. Committee on Continuing Legal Education; State Chairman of Demoforum; treasurer of the Multnomah County Democratic Central Committee. He is a past president of the Church of All Saints board and member of the Christie School Board.

He and his wife, Mary Ann, have three children.

LEARN A SKILL TO GO WITH YOUR DIPLOMA.

The Army Reserve can teach you a valuable skill such as electronics repair, aircraft mechanics or computer operations while you're still in high school. Earn over \$67 for one weekend a month of training, right near home. Next, earn over \$2,000 for two summers of basic and skill training at an Army post. Join in your junior year, and you'll have some solid skill training and experience by the time you graduate. Call your Army Reserve representative, in the Yellow Pages under "Recruiting."



ARMY RESERVE. BE ALL YOU CAN BE.

GLENN E. OTTO

Representative, District 23: Eastern Multnomah County. Representative 1973, 1975, 1977, 1979, 1981. Democrat. 23680 NE Shannon Ct., Troutdale 97060.

Glenn Otto is beginning his sixth term in the Oregon House. Born in Portland in 1924, he served in the Navy in World War II and attended Vanport College and Reed College. Otto is a construction electrician for G & H Electric and has been a member of IBEW Local 48 for 30 years.

Otto was Mayor of Troutdale 1967-1973; Vice Chairman of the Troutdale Planning Commission, 1964-1966; Troutdale Councilman, 1966; member of Mt. Hood Community College Board. He has been active in the Democratic Party, the East Multnomah Democratic Forum, Demco Gavel Club, the VFW, Grange, St. Henry Catholic Church, Gresham Chamber of Commerce, Edgefield Lodge Board of Directors, Montessori Earth School Advisory Board. He was co-chairman of the Citizens for Usable Freeways Committee, Save Edgefield Manor Committee and Reform Our County Charter Committee.

He was chairman of the Intergovernmental Affairs Committee during the 1979 Session. During the 1981 Session he chaired the Intergovernmental Affairs Committee and was a member of Elections and Reapportionment, and State Government operations.

Otto and his wife, Helen, have five children.

FRED PARKINSON

Representative, District 28: Marion County. Representative 1981. Republican. 301 W. Main, Silverton, OR 97381.

Rep. Fred Parkinson is serving his second term in the House. Parkinson was born in 1929 in Rexburg, Idaho and grew up on a dry farm. He earned a B.S. in Pharmacy at Idaho State University.

**"Most men admire virtue
who follow not her lore."
Milton**

Oregon Voter Digest, February, 1983



OTTO

Parkinson has owned a drug store in Silverton for 27 years and also owns a store in Mt. Angel. He was the 1982 recipient of the Bowl of Hygeia Award given annually to one pharmacist for community service.

He was on the City Council of Silverton for six years and was Mayor for two terms. During the 1981 Legislative Session he was on the Labor Committee and Business and Consumer Affairs Committee, and the interim committee on Energy and Environment.

Parkinson and his wife have five children. He is a member of the Oregon and American Pharmaceutical Associations, Rotary and Elks. He enjoys golf, gardening, reading, hunting and time with his family.



PARKINSON

WALLY PRIESTLEY

Representative 1983-1985. District 17: North Portland. Representative 1965, 1967, 1973, 1975, 1977, 1979, 1981 and 1983. Democrat. Temporary address: Salem YMCA, 685 Court Street, N.E., Salem, OR 97301.

Representative Wally Priestley returns for his ninth term in the House. Born in Portland on July 17, 1931, he attended Jefferson High, and then received six years of university training. He attended the University of Oregon,

Portland State University and the College of William and Mary in Virginia. He served in the U.S. Navy during the Korean War.

Priestley was a member of the Portland Metropolitan Study Commission, appointed by former Representative J.E. (Jake) Bennett who first represented Multnomah County in the 1925 Legislature. Rep. Priestley was elected to both the Portland Public School Board and the Multnomah County Education Service District Board in 1976, serving one five year term. He has also been active in the Democratic Party, holding many party



PRIESTLEY

offices and serving as a delegate to conventions.

His activities as a liberal activist in Portland are legendary. He "took part in every civil rights demonstration held in the Portland area during the late 1950s and early 1960s"; organized a large March on Washington rally in Portland concurrently with the August "March on Washington" in 1963

Moving from organizing civil rights marches to protesting growing U.S. participation in the Vietnam War, Priestley worked with others organizing marches and demonstrations protesting the government's S.E. Asia war policy. He was the prime organizer of Portland's largest anti-Vietnam war rally held August 15th, 1969 called the "Vietnam Moratorium," which called for a one-day work stoppage.

Rep. Priestley successfully sponsored referrals which reversed the legislated gas tax increase in 1975 and vehicle registration tax increase in 1978.

He cites legislative work in the interests of senior citizens, consumers, labor, sportsmen, the environment, equal rights, the penitentiary and tax reform as the most rewarding part of his work in the Legislature. This year he begins his fifth term on the House Revenue and School Finance Committee.

MAX C. RIJKEN

Representative 1983-85. District 4: Lincoln County, western portions of Lane and Benton Counties. Representative 1975, 1977, 1979, 1981. Democrat. 1250 NW Lade St. (PO Box 576), Newport, OR 97365.

Max Rijken is a native of Indonesia, born in Tjipatat (Java) on March 24, 1920. He received his education and business training through the Dutch Educational System; he also was a licensed insurance inspector in Holland.

As a Dutch citizen, he was manager of a rubber plantation before World War II and has many years of experience in import and export trade.

For the past 21 years he has been employed with Georgia Pacific Corporation as a quality



RIJKEN

control employee and is a member of Local 13 of the AWPPW.

After World War II service in the Dutch Army and labor as a prisoner of war in Japan, he lived in Holland eight years, then emigrated to the United States under sponsorship of the First Presbyterian Church of Newport in 1962, becoming naturalized in 1967.

He is a member of that church, the Masonic Lodge, Al Kader Shrine, and many fraternal, social service and civic organizations.

Among Rijken's committee assignments have been Chairman of the Business and Consumer Affairs Committee and member of the Trade and Economic Development, Human Resources Committee, and the Aging and Minority Affairs Committee.

He is also a member of the Governor's Commission on Aging, the Oregon International Council, and the Western Conference of the Council of State Governments.

In the interim he served on the Trade and Economic Development, Agriculture and Natural Resources and Transportation Committees.

**"The best answer to anger is
silence." German proverb**

Help save a life.

Donate Blood.

American
Red Cross



We'll Help. Will You?

Ad Council A Public Service of This Newspaper & The Advertising Council

PORTLAND MEADOWS Benefits The Entire State

In 1981 Portland Meadows was among
the top 15 taxpayers in the state

Statistics for fiscal year end June 30, 1982

Licensed jobs per Oregon Racing Commission (est.)	4,441
Licensed jobs at Portland Meadows	145
Unlicensed at Portland Meadows	255
TOTAL ESTIMATE EMPLOYMENT	4,841

Payment to horse owners, trainers & track employees
\$5,490,951

Per Oregon Thoroughbred Breeders

Oregonians have committed over **40,000** acres to breeding, raising and training thoroughbreds and quarter horses.

Effect on Nonresidents

Of the 400,000 fans more than **120,000** come from out of state

Moneys wagered by out of staters \$11,904,592

Moneys that stay in community \$2,184,000

Economic effect of those moneys (using an economic multiplier of 3) \$6,552,000

Direct revenue to state from nonresident patrons \$545,460

Portland Meadows

BARBARA ROBERTS

Representative, District 17: Northeast Portland. Representative 1979. Democrat. 11609 NE Klickitat, Portland 97220.

Barbara Roberts was elected to the Oregon House in 1978 and re-elected in 1980. During the 1981 Session she was a member of the Revenue and Consumer Affairs Committees.

Rep. Roberts was born December 21, 1936 in Corvallis, and attended school in Sheridan. She attended the University of Portland.

Prior government service includes appointment to the Multnomah County Commission, Mt. Hood Community College Board, Parkrose School Board. She has been Secretary of the State Democratic Party and chairperson of the Multnomah County Juvenile Service Commission.

She was a member of the Woodlawn Park Hospital Board, the PSU Advisory Council on Speech and Hearing Science, the Mt. Hood Community Health Center Board, the State Advisory Council for Emotionally Handicapped Children.

Rep. Roberts received the ACLU 1980 award for her work for handicapped children and children's rights and the 1982 Founders' award, Oregon Graduate School of Psychology.



B. ROBERTS

LONNIE ROBERTS

Representative, District 21: East Multnomah County. Representative 1981. Democrat. 15815 SE Mill St., Portland 97233.

Lonnie Roberts is a native of Portland, born in 1937. He attended Washington High School and received a B.S. degree in political science from the University of Portland. He is a three-year veteran of the U.S. Army.

"Beauty is its own excuse for being." R.W. Emerson

Roberts is a driver-salesman for System 99 in Portland, and a member of the Teamsters Union. He attends the Lutheran Church. He has been a precinct committee person and a member of the East Multnomah County Democratic Forum.



L. ROBERTS

During the 1981 Session Roberts was on the Agriculture and Natural Resources Committee and the Transportation Committee.

Lonnie and Joan Roberts have two sons. Leisure time interests include golf and panning for gold.

WILLIAM B. RUTHERFORD

Representative, District 29: Yamhill, Marion Representative 1977, 1979, 1981. Republican. 117 East 5th Street, McMinnville, 97128.

Bill Rutherford was born in Marshalltown, Iowa in 1939 and moved with his family to Oregon in 1946, where Bill and his parents operated a small variety store. Rutherford retains ownership of the business, which is on the main street of McMinnville. Rutherford graduated in History from the University of Oregon in 1961 and from the Harvard Law School in 1964. He spent two years in the Army, then returned to Oregon to practice law.

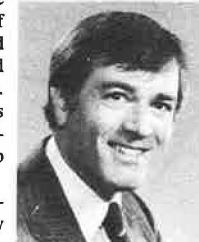

RUTHERFORD

Rutherford is active in community affairs in McMinnville where he has been a member of the Kiwanis Club Board of Directors, past president of the Chamber of Commerce, chairman of the Committee to Redevelop Downtown McMinnville. He is a member of the Yamhill County, Oregon and American bar associations and has been president of Harvard Law Schools Association of Oregon.

Rutherford was chosen by the Republican Caucus to be liaison to the Governor's Office for the 1979 Session. He was vice chair of the Elections Committee in the 1979 Session and the 1981 Session and played a big role in state reapportionment. He was vice-chairman of the Judiciary Committee during the 1981 Session.

**GILCHRIST
TIMBER
COMPANY
GILCHRIST, OREGON**

**Manufacturers of
Ponderosa
Pine
Lumber**

JIM L. SCAVERA

Representative, District 47: Portions of Douglas and Coos Counties. Democrat. Box 762, North Bend 97455.

Representative Jim Scavera is in his first term representing Coos Bay, North Bend and Reedsport in District 47. He and his wife, the former Barbara Gropper, make their home in North Bend.

Scavera, a 35-year-old Democrat, has three jobs: he practices law in North Bend, is a working longshoreman and a member of the International Longshoremen's and Warehouse men's Union and is a legislator.

Born and raised in North Bend, Scavera is a graduate of Southwestern Oregon Community College, the University of Oregon and Lewis & Clark Law School.

Scavera is a member of the Oregon Bar Association, the Oregon Trial Lawyers and is a former member of the IWA Local 3-261.

He enjoys fishing and the outdoors and advocates development in way that will protect the environment. "Balancing the budget at the price people can afford" is his primary legislative interest.



SCAVERA

JOHN SCHOON

Representative, District 34: Polk and Benton Counties. Representative 1979, 1981. Republican. 7090 Zena Rd., Rickeral 97371.

Born in Indiana and raised on a farm, Schoon entered the Marine Corps as a private at the age of 17 and left as a major in 1968. He was twice awarded the air medal while in Korea

Donate Blood.

American Red Cross  We'll Help. Will You?

Ad Council A Public Service of This Newspaper & The Advertising Council

as a helicopter crew chief for evacuating wounded near front lines and other flights over enemy territory. He has a B.S. from the University of Maryland and a Masters of Business Administration from Portland State University.



SCHOON

Schoon came to Oregon in 1971. He and his wife, Carol, have two sons and a daughter. They raise sheep and hay on a 20-acre farm near Rickreall.

Schoon, who has served on the House Revenue Committee all three of his terms, has worked continually for tax reform for the taxpayers. "Most tax reform", he says, "is really an attempt to increase the taxpayer's burden." Schoon sponsored an initiative petition to index the tax brackets to take the profit out of inflation for government and has opposed efforts to impose permanent tax increases to solve the temporary problems brought about by the recession.

ROBERT SHIPRACK

Representative, District 23: Clackamas County. Democrat. 22610 S. Forest Park Rd., Beavercreek, OR 97004

Bob Shiprack was born in Portland in 1950. He worked his way through college, graduating from Portland State University with a B.S. degree in 1972. Following a four-year Inside apprenticeship, he has been employed as an electrician. He is a member of Electrical Workers Local 48.

Shiprack's activities include Clarkes Grange, Canby Rod and Gun Club, Willamette Democratic Society. He has been a precinct committee person and a member of the Executive Board of the Clackamas County Democratic Central Committee.

Shiprack and his wife, Jodine, have three children: Jennifer, 7; Julie, 4; and Ben, 2. Shiprack enjoys hunting and fishing.



SHIPRACK



AT MEMORIAL COLISEUM

Under new ownership and newly remodelled for your comfort and pleasure.

- Dining room and banquet facilities
- Meeting rooms for all occasions
- Lounge: Happy hour and big screen T.V.
- Across the street from Memorial Coliseum
- 9 blocks from Lloyd Center
- Easy access to transportation
- ½ mile to downtown

Come and talk with us about your convention or meeting needs. Enjoy the **Holiday Inn at the Coliseum** facilities when you attend sporting or social events at the Coliseum.

10 N. Weidler
Portland, Oregon
239-9900

MAX SIMPSON

Representative, District 59: Crook, Baker, Grant, Morrow Counties. Representative 1975, 1977, 1979, 1981. Democrat. Sumpter Stage Route, Box 55, Baker 97814.

Max Simpson, a small businessman, is serving his fifth term in the Oregon Legislature. Born in Seattle in June, 1917, he attended school in Eugene and attended the U. of Oregon. He served a four-year apprenticeship to become a journeyman sawmaker. He has been involved in timber, ranching and retail merchandising.

During his years in the legislature Simpson has served on the Ways and Means Committee, and was chairman of the Ways and Means Natural Resources Committee; the Emergency Board; Joint Interim Committee on Congressional and Legislative Reapportionment; was vice-chair of the Transportation Committee; and co-chairman of the Interim Joint Committee on Trade and Economic Development.

Simpson has been active in the Chamber of Commerce and in church, fraternal and special interest groups concerned with the outdoors, animals and sports.

He and his wife, Paula, have a son and a daughter.



SIMPSON

NORMAN J. (NORM) SMITH

Representative, District 9: Washington County. Representative 1979, 1981. Republican. 8705 SW 75th Avenue, Tigard 97223.

Norm Smith was born in 1947, grew up on Boones Ferry Road and was an honors graduate of Wilson High School. He earned a B.S. in communications at Northwestern University in Illinois and his law degree from Willamette

Toll free information:
1-800-452-0290

Portland Watts Line:
229-5700

University School of Law. He practices family law in Portland.

Smith is a member of the Oregon State Bar and the Washington County Bar. He has been active in the Tigard Chamber of Commerce, Tigard Community Youth Services Board of Directors, Multnomah Athletic Club.

During the 1981 Session Smith was Assistant Minority Leader and a member of the House Judiciary Committee. He has been a member of the Energy Committee and the Rules and Operations Committee.

Smith and his wife Kathy have a one-year-old son, Spencer. Hobbies include hiking, skiing, squash and travel.



SMITH

DICK SPRINGER

Representative, District 12: Multnomah County. Democrat. 6425 S.W. Corbett Avenue, Portland, OR 97201.

Born in Portland on January 25, 1948, Dick Springer attended Duniway Grade School and Cleveland High School. He graduated from Princeton University with honors in 1970 and earned his law degree from the University of Oregon Law School in 1977.

Springer was a Deputy District Attorney for Multnomah County and since 1981 has been in private practice with Pozzi, Wilson, Atchison, O'Leary and Conboy. He served as a U.S. Senate page to Sen. Maurine Newberger and was a research aide to State Senator Frank Roberts.

Springer was a Navy gunnery officer for four years during the Vietnam War. He is from a union family—Steamfitters 235.

Springer was elected to the House in 1980 and was a member of the Judicial and Labor Committees, and chaired the Interim Task Force on Sentencing.



SPRINGER

Single, Springer enjoys sailing, squash, backpacking, reading and writing.

TOM THROOP

Representative, District 54: Klamath and Deschutes Counties. Representative, 1979, 1981. Democrat. Box 603, Bend 97701.

Tom Throop is a child development specialist. He graduated from Ontario High School in Oregon, earned a B.A. at College of Idaho, and received his M.A. from the U. of Northern Colorado.

Throop was raised in Ontario as a member of a wood products family. He and his wife, Caryn, and their daughter, Lauren, live northwest of Bend.

Throop is active in a number of community and state affairs.

Throop was Chairman of the House Revenue Committee in 1981 Session, was Asst. Majority Leader; Chairman of Joint Task Force on Financing Growth; vice-chairman of House Environment and Energy Committee. During the 1979 session he was a member of the Environment and Energy and Revenue committees.

GEORGE E. TRAHERN

Representative, District 49: Josephine County. Representative 1981. Republican. 4011 Williams Hwy., Grants Pass, Oregon 97526.

George Trahern is serving his second term as Republican Representative from Josephine County. In his first term he served on the Revenue Committee. His legislative issues included support of establishing a death penalty.

Trahern was born June 29, 1936 and is a lifelong resident of Grants Pass. He attended Grants Pass High, Southern Oregon College (S.O.S.C.), and the University of Oregon where he obtained a Bachelor of



THROOP



TRAHERN

Science degree in Business Administration. He served two terms as Josephine County's Assessor and currently is a real estate appraiser. He was previously president of Trahern Motors.

Trahern served as past president of the Western Oregon Assessors Association and a vice president of the Oregon Assessors' legislative Committee. He is a member of the Masons, Elks, and the local Sheriff's Posse.

He is a United States Navy veteran. His hobbies include hunting, fishing and golfing.

He and his wife, Darlene, have a daughter and two sons.

LIZ VanLEEUEWEN

Representative, District 37: Linn County. Republican. 27070 Irish Bend Loop, Halsey 97348.

Liz VanLeeuwen was elected to represent District 37 in Linn County in November, 1980, following a two-vote victory over five-term legislator Bud Byers in the primary. She was elected to a second term in 1982.

During the 1981 Session, VanLeeuwen served on the Energy and Environment Committee, the Housing and Urban Development Committee and the Ad Hoc Legislative Bonded Debt Advisory Committee.

Rep. VanLeeuwen was born on January 11, 1930 in San Francisco. She attended school in Lakeview and earned a B.S. from Oregon State University. She has served on state, county and local committees including the Governor's Day Care Task Force, the Mid-Willamette Valley Air Pollution Authority Advisory Committee, the Linn County Economic Development Committee. She is a past state president of Oregon Women for Agriculture and of Willamette River Green Rights Association. She received the 1975 Distinguished Service Award from the Oregon Farm Bureau Federation.

Rep. Van Leeuwen and her husband, George, have been involved in a large scale experiment in producing steam and electricity from agricultural waste. They have four children.

Oregon Voter Digest, February, 1983



VANLEEUEWEN

ANTONE (TONY) VAN VLIET

Representative, District 35: Benton. Representative 1975, 1977, 1979, 1981. Republican. 1530 NW 13th, Corvallis, 97330.

Dr. Tony Van Vliet is Director of University Placement and Professor of Forest Products at Oregon State University.

Born in San Francisco on January 11, 1930, he came to Oregon in 1948. Van Vliet earned bachelor's and master's degrees in Forestry at O.S.U. and a Ph.D. at Michigan State University. He has been a member of the O.S.U. faculty since 1955 and was the first forest products extension specialist in Oregon, from 1963 through 1971. He has worked in the private forest products industry and continues as a consultant.

Dr. Van Vliet is past chairman of the Pacific Northwest Forest Products Research Placement Association and the Western College Placement Association. He was a 1st Lieutenant, terrain intelligence, in the Army Engineers in the 1950s.

Van Vliet is a member of Blue Key and six honoraries. Community activities include land use planning, church social action and fundraising. He and his wife, Louise, have four children.

Van Vliet has served on the Revenue, the Ways and Means Committee and the Emergency Board. During the 1981 session he was on the Education and Human Resources budget sub-committees.

GLEN WHALLON

Representative, District 25: Clackamas County. Representative 1973, 1975, 1977, 1979, 1981. Democrat. 13340 SE Rusk Rd., Milwaukie 97222.

Glen Whallon was born in Idaho in 1921 and raised in Portland. He served in the Navy during World War II. He has lived in Milwaukie



VAN VLIET



WHALLON

since 1974. Whallon was a firefighter and since his retirement has been in the insurance business.

He has been chairman of the Labor Committee, State Government Operations, Transportation, and Elections and Reapportionment.

Whallon is a member of the Milwaukie Elks, Milwaukie Presbyterian Church, VFW, Oregon Consumer League, and International Association of Firefighters.

AL YOUNG

Representative, District 5: Washington County. Democrat. Representative, 1980. 917 N.W. 17th, Hillsboro OR 97123.

Al Young was born on July 1, 1942 in Crowsville, Pa. He attended Beaverton H.S. and Portland State University, and now is a partner in a masonry contracting business.

Young was appointed to the House in February of 1980. He served on the Interim Committee on Transportation and the Intergovernmental Affairs Committee.

He was vice-Chairperson of the Washington County Community Action; Washington County Child Abuse Council 1973-75; City Business License Committee and Charter Review Committee; Chairperson of Washington County Democratic Party.

Young was selected one of Oregon's Five Outstanding Young Men, 1978; received the Hillsboro Distinguished Service Award, 1976. He is involved in church and school activities, scouts, Chamber of Commerce, Elks, Optimists.

Young and his wife, Jan, have two children—Grant, 16, and Kristi, 13.

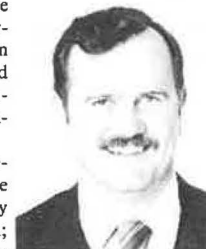

YOUNG

"We confess our little faults only to persuade others that we have no great ones." La Rochefoucauld

DONNA ZAJONC

Representative. District 32: Marion County. Representative 1978, 1980, Republican. 4789 Sesame Street N.E., Salem 97303.

Representative Zajonc, a mental health nurse, is returning to the legislature for her third term. Born in Appleton City, Missouri, Rep. Zajonc received her nursing degree from the University Public Affairs at the University of Oregon. She is married to Ed Zajonc and has a daughter, McKenzie.

During her legislative career, Rep. Zajonc has served on a variety of committees including Judiciary, Housing and Urban Affairs, Human Resources, Water Resources Interim Committee, and Energy. In 1981, she was appointed by the Governor as Chairperson for the Governor's Task Force on Mental Health.

As a Legislator, Rep. Zajonc has been instrumental in the passage of key legislation. She was the chief sponsor of legislation, now law, to "get tough" on drunk drivers and will introduce legislation during the 1983 session requiring community service for all drunk drivers. She was the chief sponsor of legislation, now law, preventing taxation of the new individual retirement account. Donna sponsored legislation, now law, which required minimum nursing staff in nursing homes. At the request of Governor Atiyeh, she was the chief spokesperson and coordinator of the campaign to finance new jail space.

As a community leader, Rep. Zajonc was honored as Oregon's Outstanding Young Woman in 1975, one of Ten Most Outstanding Young Women of America for 1975, Oregon's Business and Professional Women of the Year for 1980, and Salem's Junior First Citizen for 1980. Her Board of Directors, Vice-Chair Capitol Planning Commission, Marion County Public Health Advisory Committee, State Historical Preservation Advisory Committee, and Business and Professional Women's Federation.

"Patience is a necessary ingredient of genius." Disraeli



ZAJONC

State Flower

The Legislature of 1899 designated the Oregon Grape (*Berberis aquifolium*) as the state flower. The Oregon Grape is native to much of the Pacific coast and is found sparsely east of the Cascades. It has year-round pinnated, waxy green leaves that resemble holly. The plant bears tiny yellow flowers in the early summer and dark blue berries in the fall.

"Good resolutions are simply checks that men draw on a bank where they have no account." Oscar Wilde

AMAZING NEW CANCER OPERATION UNVEILED.



The doctor doesn't cut out anything. You cut out cigarettes.

This simple surgery is the surest way to save you from lung cancer. And the American Cancer Society will help you perform it.

We have free clinics to help you quit smoking. So, before you smoke another cigarette, call the A.C.S. office nearest you.

And don't put it off. The longer you keep smoking, the sooner it can kill you.

**AMERICAN
CANCER SOCIETY**

THIS SPACE CONTRIBUTED BY THE PUBLISHER
AS A PUBLIC SERVICE

Oregon Voter Digest, February, 1983

Wanted: Long Range Solutions

by Ivan Congleton, President, Associated Oregon Industries

Once again a study of general manufacturing business climates finds Oregon's among the worst in the 48 contiguous states.

This is hardly news. The Fantus Company ranked our state 40th in 1975. Alexander Grant & Co., ranked Oregon 39th in 1979, 35th in 1980 and 36th in 1981.

The Alexander Grant study for 1982 describes our business climate as the worst yet—43rd, with just five states rating lower than Oregon.

Associated Oregon Industries, which has participated in these studies through the Conference of State Manufacturers Association (COSMA), has objected strenuously and across the nation about our most recent rating because data used in one of 22 business climate measurements was inaccurate and produced misleading results.

If proper data had been used, Oregon's rating likely would have improved—reflecting diligent efforts by many to improve that climate.

News media nationwide have helped us point up this discrepancy and we appreciate their efforts. But the fact remains that even without this unfortunate circumstance, Oregon likely would remain close to the bottom fourth of all states in this type of comparison.

Naturally we are chagrined about the flawed results and distressed by our low ranking. But flawed or not, this most recent study pinpoints areas that tend to hurt our business climate and should reinforce activities toward improvement.

Basically these studies deal with subject matter that reflects the cost of conducting manufacturing enterprises in the several states.

Manufacturing is vital to the economy of all states because that basic activity converts resources into usable products. In the process it generates service-type business activity to accommodate workers to transport and market those manufactured products. This all boils down to more jobs and taxable payrolls that provide the revenue to sustain necessary government activity.

Rather than continue to bemoan inaccurate results of the current study or attempt to justify our low ranking by other means, we should be examining the criteria on which we are measured and determining what can be done to improve those that need bettering.

Twelve of the 22 factors utilized by Alexander Grant are influenced by governmental activity. And by working with government, conditions affected by those factors can most readily be modified.

The business community should not be the only source of concern for Oregon's predicament.

Government should be equally concerned and willing to help improve this climate. This becomes obvious as our Legislature struggles to find revenue adequate to provide government services. So far, our lawmakers appear to be seeking a short range solution to a long-range problem. It looks as if they will attempt to obtain more revenue by just increasing our tax burden.

Wouldn't it make more sense to modify conditions in our business climate so there were more privately employed workers gainfully working and paying existing taxes on more paychecks?

Oregon Voter Digest, February 1983



Perspectives '83

by Grattan Kerans, Speaker of the House

This legislative assembly faces some very difficult decisions and Oregon's tax system is at the very heart of this session and will be a dominant theme. Changes in the tax system must be made if we are going to adequately fund property tax relief, education and other essential state programs. Exactly what those changes will be is far from determined and is the challenge we face in the coming months.

I have always been committed to the concept of property tax relief and tax reform and the adoption of significant reforms by this assembly during this session; reforms that will be fair and equitable for the citizenry of this state.

That is the challenge we face in the coming days and weeks ahead.

by State Senator Tony Meeker, Oregon Senate Republican Leader

Oregon's voters have issued a demanding challenge to this Legislative Session not as an idle threat but as a promise. That challenge is one of realistic change for Oregon's future. In November 1982, the voters provided a "last chance" opportunity to each member of the legislature to make property tax and land use reform top priorities. Not to honor this "last chance" will mean another property tax limitation will be placed on a statewide ballot alongside of another comprehensive planning abolishment. These two issues when joined by Oregon's concern for economic development and diversification form the "big three" questions requiring action. This definitely is not a "stick your head in the sand" session but rather one which must set the state's direction, perhaps, for decades to come.

As you know, both the House of Representatives and the Senate are heavily controlled by elected Democrats and because of those large majorities are able to determine the success or failure of many issues. The Republican members of the House and Senate, in addition to meeting the voters' challenge, have an additional responsibility. We must attempt to keep the majority on track with the will of the people. We believe Oregonians are fed up with ever-increasing property taxes and won't tolerate more. We believe Oregonians have reached their "threshold of pain" when it comes to income taxes and won't tolerate large increases. We believe Oregonians want a budgetary microscope taken to each and every state agency budget and cuts made in a crisp fashion whenever possible and compassion applied where realistic "people needs" are demonstrated. We believe Oregonians want a constitutional limit placed on tax increases which will allow some flexibility but place a cap on the total. We believe Oregonians want land use planning which is less complex but still gets the job done.

There is no magic formula sitting on a shelf to answer this challenge... but the challenge remains. Those that run from the questions, avoid Oregon's future by placing band-aids where a complete body cast is required, or think Oregon's voters have short memories, will themselves be remembered at the ballot box.

The issues are broad and they require action. Limited vision applied to property tax reform, land use reform, or economic development will result in a myopic future for Oregon. This is a legislative session to take off the blinders and get on with the business of Oregon and its people.

Why would a big company like

OLYMPIA

let

Moore National

in Portland manage

its western

passenger fleet

One Reason

Moore National Lease is Big on Management of the fleets it leases, and proper management saves you money.

Management is more than just leasing, it's controlling costs. Costs of parts, maintenance, repairs. It's working with dealers, suppliers and service firms wherever your car is, to obtain the fastest service at the most reasonable cost.

At Moore National, leasing is management, and management is the bottom line. That's why Olympia Brewing Company lets Moore handle its western U.S. field marketing passenger fleet. Chances are you'll save more with Moore, too. Call today, Moore National Lease, (503) 297-8011



FLEET MANAGEMENT NATIONWIDE
10245 S.W. Parkway Portland, OR 97225 (503) 297-8011

A Lottery For Oregon?

by Jim Chrest
Former Oregon State Representative

The controversy over a state lottery and the attention given to one in Oregon has never been greater than at present. As of February 1st, less than one month into the 1983 regular session of the Oregon Legislature, no less than three bills have been introduced to create a state lottery, in one form or another, each having its own idea of how to use the revenue raised.

The fact that there are three bills and three ideas on how to spread any money raised, only adds to the confusion and controversy concerning a lottery.

But before we discuss how to spend the money we first have to look closely at what a lottery is and isn't; and what a lottery will and will not do.

Taking an historical perspective, lotteries have played an important and significant part in the founding of our country as well as its funding.

The vast majority, and in some cases the only revenue raised for the thirteen original colonies and later states, was obtained from lotteries—state or government run lotteries. Lotteries continued to be a major source of revenue until the mid-1800s.

There were no controls or regulations on who might run a lottery or how it should be run. Private "entrepreneurs" proliferated. Hundreds of lotteries of every description were being operated across the country, most of which were out and out rip-offs. A total ban on lotteries was soon imposed.

It wasn't until 1964 that the State of New Hampshire passed and commenced operation of a new lottery, soon followed by thirteen other states, mostly in New England, but including New York, New Jersey, Ohio and Michigan.

In the past three years, three states in the West—Arizona, Colorado, and of course Washington—this past year have adopted lotteries. All have had major successes.

Why has not Oregon adopted a lottery? It has been tried before. First of all, it requires a State Constitutional Amendment approved by the voters. The legislature has refused to act on a bill to refer the issue to the voters. As the author of a "lottery bill" during the 1981 regular session I can speak from first-hand experience as to the reasons for its lack of success. Even facing a \$300 to \$400 million deficit, the majority of my colleagues and the governor refused to take it seriously.

The reasons given were varied; however, they could be boiled down to no more than four or five:

(1) Poor people will spend their welfare checks on lottery tickets; (2) It will attract organized crime; (3) it won't raise enough [whatever that means]; (4) the state shouldn't be involved in promoting gambling; (5) it's immoral.

First, let me state that I have said time and again that an Oregon lottery is not a panacea. It is not an answer to our terrible deficit problems. My estimate in 1981 was that an Oregon lottery would raise approximately \$25,000,000 net profit for the state. A gross figure of about \$60,000,000 of which another \$30,000,000 would be paid out to winners and about \$5,000,000 for overhead, promotion, etc.

The legislative revenue office now supports my figures.

Even at that, \$25 million is only a drop in the bucket compared to a total state budget of over \$3 billion.

Now, back to the detractors.

I for one will not condemn anyone for feeling it's immoral, as long as they feel the same way about all gambling, including church bingo games.

As for the first four, let me take them one at a time.

I have yet to see any empirical data, one study, that confirms this truism, that "poor people" buy a greater percentage of lottery ticket than any other group. It just isn't so. In fact, independent studies for the U.S. Congress and for the State of Connecticut show just the opposite. Any so-called "poor people" or welfare recipients who do will gamble anyway they can whether there is a lottery or not. No one can prevent that from happening.

Since 1964, organized crime has not been a factor in any state operated lottery. Any fraud or tinkering, and there has been very little, has been quickly discovered and dealt with. The major studies I have seen and one just out by Stanford Research Institute flow that argument out of the water quickly. These studies showed that on the East Coast where organized crime is rampant, legal state lotteries have actually cut into the illegal numbers game.

As to the amount of money it will raise I can only say that the present session of the Legislature is proposing several "smaller" programs, all worthwhile, to deal with the tremendous unemployment problem of young people, as well as adults. Among those is allowing unemployed workers to continue receiving unemployment benefits while receiving retraining at a community college for other employment. Cost is about \$3 or \$4 million from the unemployment trust fund. I support that program strongly but if we had passed my lottery bill in 1981, we could today be using that revenue for this program rather than employer's unemployment tax revenue.

As for the position that the state should not be involved in gambling, I can only point to the horse and dog racing that the state promotes and receives revenue from and has for years.

The Governor and the Legislature have been scraping for dollars to put into economic development the past two years. I suggested in 1982 that we adopt a lottery and dedicate the \$20-\$25 million to that effort, in the form of low interest loans to cities, counties and small parts for development of industrial parks, built by private contractors. For grants to our state colleges and universities for development of graduate engineering programs; to community colleges to train workers for expanding and new businesses; for promotion of tourism; and to fund the State Department of Economic Development.

I believe the economic return to Oregon, its businesses and its people would be tremendous.

Again, a lottery will not impact on our present deficit. It will not lower property taxes for homeowners, but neither will it turn Oregon into a Sodom and Gomora.

But they can be fun. Ask the first million dollar winner from Washington State.

Visit Your Capitol

The 1983 Session of the Oregon Legislature has now convened and probably will extend into the summer. A visit to the capital can be an effort to influence legislation or just a look at history.

By law, all meetings of the Legislature and its committee are open to the public.

The main entrance to the Capitol is through the revolving doors on Court Street. This entrance leads to the older portions of the building—the rotunda with the State Seal embedded in the floor, and the wide marble staircases leading to the House and Senate Chambers. Also on the second floor is the Governor's ceremonial office, which is open to public view.

The first stop should be to the visitors information center on the first floor at the entry to the legislative wings. Guides conduct tours of the building, time permitting.

Each legislator has a private office in the upstairs sections of the wings. Directories of office numbers are near the first floor elevators.

When the House and Senate are in session the public is barred from the chambers but public seating is available in the third floor galleries.

Much of the action at the Capitol is in committee hearings. The daily schedule is available free of charge in the bill room in the basement, as are copies of bills. For hourly changes in the schedule, see the television monitors.

There is a small coffee shop in the basement where visitors can rub elbows with legislators, employees and lobbyists. It is open from 7 a.m. to 4 p.m. Junk food is available from machines in the hallway nearby, along with newspapers and cigarettes. The cafeteria in the Public Service Building is an easy jaunt through the underground tunnel from the Capitol basement.

Students can arrange to serve as honorary pages—delivering messages for the legislators—by contacting their Senator or Representative.

VOLUNTEER
VOLUNTEER
VOLUNTEER

**LOTTERY, MARKET SATURATION SEEN AS THREATS
TO HORSE RACING INDUSTRY**

The week after the Washington State Lottery was started, pari-mutuel wagering at Portland Meadows Race Track declined by more than \$212,000. The State of Oregon receives four cents from every dollar wagered at Portland Meadows on most race days. If the lottery is to blame for a sharp drop in betting at the track, the state treasury lost \$8,500 in a single weekend of racing.

Although wagering at Portland Meadows has declined by 14 percent this season, the state treasury will receive a commission estimated at \$1.7 million for the 92-day meeting.

According to Michael J. Williams, president of the Wineberg Racing Association, Inc., the operators of Portland Meadows, the state's commission from wagering on horse racing does not begin to measure the importance of Oregon's breeding and racing industry.

"What concerns me is the effect a lottery in this state would have on our industry," Williams says. "The legalized gambling we have at tracks around Oregon supports an important industry. When you consider the jobs, the capital investment, and the tourist revenue created by racing, you are looking at a sizable industry. I think it would be a shame to jeopardize that."

Williams believes the Washington State Lottery is at least partly to blame for a decline in business at the betting windows this season. Through mid-February, 240,000 racing fans had wagered more than \$22 million, down \$3.5 million from last season.

"A lottery in Oregon," Williams says, "would add to another problem we already have—too many racing dates for our market area. Counting the racing at Salem, we have three major meets in the Portland area—two for horses and one for dogs. That's a total of more than 200 dates each year. In the Seattle-Tacoma-Everett area, a market that is triple the size of ours, there is only one major meet, Longacres, that lasts 131 days. In view of the success that Longacres has had, I think the Portland area is oversaturated with racing dates."

Williams says the importance of horse racing is felt at many levels of the Oregon economy. More than 4,800 people—horse owners, trainers, jockeys, veterinarians, horse shoers, grooms, exercise riders, track employees, and racing officials—get all or part of their income from racing. The total is \$5.4 million a year.

Racing supports other businesses—the makers and suppliers of tack, equipment, and horse vans, feed growers and dealers, suppliers of veterinary equipment and medicine, builders of barns and fencing, the operators of training and boarding facilities.

More than 400 thoroughbreds are foaled in Oregon every year. Over 40,000 acres are now committed to raising racehorses and their feed. Oregon's 500 thoroughbred breeders have invested tens of millions in land, livestock, buildings, and equipment. Aaron U. Jones, one of racing's leading figures, is building a major farm in eastern Oregon.

Across Oregon, more than 4,000 horses compete every year at a dozen race meets from Grants Pass to Portland, Tillamook to Klamath Falls. During the Portland Meadows meeting, an average of 1,500 horses are kept in training at a cost of \$20 per day. That's \$30,000 a day.

Nearly a third of Portland Meadows' patrons come from out-of-state, mostly from Washington. Over a season, that adds up to 120,000 people who spend more than \$2 million at local hotels, restaurants, and other businesses.

"We have an industry," says Williams, "that is labor intensive, non-polluting, and compatible with the Oregon lifestyle. Its economic importance is undeniable. It could be a resource for Oregonians for generations to come.

"While a state lottery has obvious short-term benefits, I hope our legislators will consider the long term cost if it damages an important industry. Fourteen other states have adopted lotteries, slowing the growth of racing in those states. Have their lotteries made up for the cost in jobs, capital investment, and lost revenue to business? That is the trade-off we face if a lottery is adopted in Oregon."

There's been a lot of bad-mouthing about "Visit-but-don't-stay"... All we were saying was, "Oregon, Queen Bee though she is, is not yet ready for the swarm."... And I think you'll be just as sick as I would if Oregon became nothing but a hungry hussy chasing after every stinking smokestack that's offered.

—August 1982 at changing of the Oregon-California border sign. It used to read, "Welcome to Oregon, we hope you will enjoy your visit." It now reads, "Welcome to Oregon."



We'll wine you, dine you and get you to the game on time.

Let us valet park your car, serve you cocktails, and an extraordinary dinner — then whisk you to the Coliseum for an exciting Blazer game.

Our menu is extensive, our food exquisite, our service gracious. And our Blazer bus rides are always fulfilled.

After the game it's just a quick trip back to the restaurant for a nightcap and maybe even a recap with local sports aficionados.

What a warm way to spend a winter's evening: great food, good company and Blazer basketball.

This winter's season join us at the Original Pantry — the home of the original Blazer bus.

The Original Pantry
284-3995 1025 N.E. Broadway

Your host,
Bill Hayden

Salem Watch

Much ado is made over the regional split of Oregon's legislature, with the "urban liberals" squared off against the "rural conservatives." Others see a north/south split, or a "Portland versus the rest of the state" alignment. Such cosmologies form the framework for much of our journalistic political analysis, but one can't help but wonder: "Is this all there is to Oregon's political diversity?"

Definitely not, according to Al Jennings, the long-time long-haired former aide to then-Sen. Bob Smith. Jennings, in a parting shot, complained that in the old days one first "amounted to something" before being elected to office. The 1983 legislature, he noted with an elitist sniff, was filled with shoe clerks.

Two questions immediately come to mind: 1) Are we really being governed by shoe clerks? And, 2) is that really bad?

Farmers and lawyers

A quick and very unscientific survey of legislators' occupations over the past 24 years shows some interesting changes. From 1959 to 1983, farmers/ranchers, lawyers and business people have dominated the statehouse, although all of these occupations have fallen off in recent years as Oregonians have elected more educators, homemakers, and laboring folks.

In 1959, the Senate was composed of 7 farmers/ranchers, 10 lawyers, and 5 business persons. The House that year seated 6 women, 3 of whom called themselves homemakers. The rest of the House included 12 farmers/ranchers, 7 lawyers, and 25 business persons.

By 1979, the profile of the legislature had begun to move slightly away from the top three occupations. Only 5 farmers/ranchers, 8 lawyers, 7 business persons, and 0 homemakers sat in the Senate. The House delegation included 8 farmers/ranchers, 7 lawyers, and 16 business persons; however, 9 members listed themselves as homemakers.

A shift toward labor

As the legislative grip of lawyers, business persons and farmers/ranchers began to lessen, the influence of laborers began to grow. In 1959, one senator was a firefighter and another a telephone lineman, while three representatives listed laboring occupations: a metal work-

er, a fireman, and a millwright. Two labor officials were also members of the House.

By 1979, the Senate included Keith Burbridge (D-Salem), a locomotive engineer, L.B. Day (R-Salem), a Teamster official, and Lenn Hannon (then-D-Ashland), a heavy equipment operator. The real diversity, however, showed up in the House; 2 electricians, a marine clerk, a firefighter, a railroad conductor, and a labor official.

The class of 1983

Our current legislature maintains this trend toward more laboring people and away from business persons, while remaining fairly steady among lawyers and farmers/ranchers, allowing for slight seasonal variations. Homemaking, as an occupation, is listed by 3 out of 5 female senators and by 5 out of 13 representatives.

The Senate has seated 4 farmers/ranchers, 6 lawyers, 7 educators, 5 business persons, a heavy equipment operator (Sen. Hannon), a teamster official (Sen. Day), and a Teamster rank-and-file (Sen. Steve Starkovich, D-Canby). Homemaking was listed by three new senators.

The House shows similar trends, although lawyers are up to 11 from 8 in the last session. Farmers/ranchers are holding steady at 7, business persons are down to 12, with 4 in lumber/construction, 3 in education, 3 in medicine, 5 in communications. Also included in this line-up are a retail clerk, a truck driver, 2 electrical workers, and a mill worker. Out of 13 female legislators, only 5 describe themselves as homemakers. No men listed that occupation.

More representative Representatives?

All these stats go to show that Al Jennings was wrong—Oregon has no shoe clerks in its legislature. If, however, Jennings meant that we are not electing a legislature more representative of our occupational diversity, then he was right. But rather than sneering, we should applaud ourselves for moving away from the old regional distinctions: urban lawyers and business persons; rural farmers and ranchers.

With the homemakers, teachers and laborers contributing to the debate, will we get fresh, new ideas out of Salem? For the near future, the answer, unfortunately, may be no. The

Oregon Voter Digest, February 1983

Dorchester moves to Oregon interior

by Rep. Norm Smith

For 19 years the Dorchester Conference has set Oregon politics apart from the rest of the nation. Registered Republicans, young and old, have been meeting on the Oregon Coast in growing numbers to discuss the key issues of the year.

The Dorchester Conference was started by U.S. Senator Bob Packwood while he was still a member of the Oregon Legislature. Since then the tradition has been perpetuated by the board of directors of a non-profit corporation. National speakers usually highlight the Conference along with intimate discussion groups, culminating in a townhall style debate.

This year there is a major change in the format and location of Dorchester. Originally named for the Dorchester House, an inn on the Oregon Coast in Lincoln City, the Conference is moving to the "Oregon Heartland," the Inn of the Seventh Mountain near Bend, Oregon. Many of the traditions of Dorchester will continue, such as the famous "Dorchester Graffiti Slide-show" and the "Tent Show," both taking place on Saturday night.

The Conference, itself, commences at 8 p.m. on Friday, April 15, and concludes at noon on Sunday, April 17. It will be kicked-off on Friday night by greetings from Senator Bob Packwood and Governor Victor Atiyeh at the Convention Center at the Inn of the Seventh Mountain. On Saturday morning Senator Packwood

will set the stage with a keynote address, and another major speaker, to be announced, will address the Convention at noon on Saturday.

Registration fees for adults this year are \$35 and include lunch and dinner on Saturday, and a continental breakfast on Sunday. Registrants are urged to contact the Inn of the Seventh Mountain for room reservations, the cost of which are in addition to the cost of the Convention. Lists of other motels and hotels in the region can be supplied. Students will be charged \$20 for registration.

Dorchester chairman, Terry Kay, has sent out an invitation to all Republican elected officials in Salem saying, "You're needed in the Heartland of Oregon." Kay went on to explain: "This year's Dorchester Conference is the most important one in years. Please take a moment and consider attending. At this point in history Republicans occupy the positions of leadership in Oregon and Washington, D.C. We have the responsibility to address our dismal Oregon economy, staggering deficits, and the crisis of confidence in government."

Because of limited convention space, the number of delegates will be limited on a first come, first served basis to 450 this year. Therefore, if anyone is interested in attending, he must obtain and file a registration as soon as possible. To obtain a registration form one may call Portland telephone number 293-3421.

Salem Watch

Senate offered a prime example of the new stalemate during its organizational battles. Urban legislators had enough votes to control the Democratic caucus, but not enough to elect their candidate—a university professor—as president. Rural senators, led by another teacher, joined in blocking the election.

As old power blocks break down, others arise to fill the void. Hopefully, the complexity and interdependence of our urban/rural lifestyles will generate power blocks that avoid the old stalemates. But until that rural/urban split is healed, we can only look forward to more of the same.

© Northwest Legislative Services, 1983

Oregon Voter Digest, February 1983

Put Our List On Your List

Our list is the Consumer Information Catalog. It's free and so are many of the more than 200 helpful government booklets in the Catalog. So send for the free Catalog. It's the thing to do. Write:

**Consumer Information Center
Dept. PA
Pueblo, Colorado 81009**

 U.S. General Services Administration

the ^{Robert}
Randall
company

You cannot bring about prosperity by discouraging thrift. You cannot strengthen the weak by weakening the strong. You cannot help the wage-earner by pulling down the wage payer. You cannot further the brotherhood of man by encouraging class hatred.

You cannot help the poor by destroying the rich. You cannot keep out of trouble by spending more than you earn. You cannot build character and courage by taking away a person's initiative and independence. You cannot help people permanently by doing for them what they could and should do for themselves.

Abraham Lincoln (1861)

Kristin Square • 9500 S.W. Barbur Blvd. • Suite 300

Portland, OR 97219

Telephone (503)245-1131

Telex 360557

Sin on Syntax

by Jack Zimmerman, AOI

A corollary of the lawmaking process involves a search for additional sources of revenue whenever the economy slumps and government's tax take diminishes proportionately.

But given the unpopularity of new taxes among voters, it is commonplace among the politically astute to cloak some new revenue-raising schemes in the garb of taxes on sin.

The Oregon Legislature has long been acclaimed for its ability to root out sinful practices and levy special taxes on those who are guilty of all manner of transgression. Those who imbibe alcoholic beverages and puff tobacco being among the most visible sinners suffering the sting of legislative righteous retribution.

Comes now self-appointed members of the 62nd Legislative Assembly who have identified another sin waiting to be taxed. The target is soft drink beverages, their syrups and bases. And such a bonanza it appears. A modest penny a drink or so will generate perhaps as much as \$7.5 million in the next two years, they claim.

Furthermore, the vehicle for this new tax—House Bill 2757—designates revenue from the tax is dedicated to a Civilian Conservation Corps, providing minimum wage employment for 17 to 23-year-old jobless young people. Furthermore, what the jobs Corpsmembers do would enhance conservation of natural resources and improve public safety.

Surely such a proposal could readily be embraced by all who savor pies made of apples by child-bearing females. Indeed, when HB 2757 was introduced in Salem, the proposal bore the signatures of 60 of the Assembly's 90 members and one has to wonder if those who

failed to sign might not be smarting at being left off.

But consumer cost will be minimal and a whole heck-uvva-lot of those consumers will but those drinks whatever the price. And how many of them are too young to vote, anyway?

Naturally, soft-drink bottlers don't like the idea. They, along with retail merchants, are still learning to cope with the Oregon Bottle Bill. They don't like the idea of being singled out, either. Other opponents think if the CCC plan is so good, it ought to be funded out of government's regular coffers and not made dependent on an unrelated, single commodity's excise tax.

The proposed revenue source certainly isn't new. It was fostered during the late '60s by Oregon lawmakers and soft-drink tax bills were introduced in 1975 and '77. Revenue from those bills supposedly would have benefited public education. At least the Education & School Finance Committee recommended its passage in '75 and a similar bill originated in Revenue & School Finance Committee in '77.

Neither bill managed to face a floor vote—preventing those Assemblies' opportunities to smite sugar. Perhaps it wasn't considered as sinful as in decades past?

The whole issue prompts a closer examination of both motives and descriptions concerning this issue of sin and taxes. Taxpayers and consumers might just figure Salem's revenue seekers are the ones guilty of sinful conduct.

The charge could involve covetousness—described both in the Commandments and Seven Deadlies. At tax time it certainly looks as if someone sure as heck covets something that belongs to his neighbor.

Help Prevent Birth Defects



Support the
March of Dimes
BIRTH DEFECTS FOUNDATION



Then & Now

by Cecil Edwards

Economists say the Oregon Legislature of today is dealing with the worst depression since 1933.

Most of us who were there in 1933 and are here now do not believe conditions are as bad today as they were then.

In one sense however all depressions are the worst, particularly if you are among the ones depressed.

There were similarities and differences in comparing the governments of 1933 to 1983. A few will be reviewed.

Oregon's governor then was Julius Meier, the only independent ever elected to that office and like Oregon's governor today, Vic Atiyeh, Meier had a merchant background. Both were born of immigrant parentage. Julius' father, Aaron Meier, and his mother, born Jeanette Hirth, emigrated to Oregon from Bavaria in 1855 and took up a land claim at what is now Wilsonville. Aaron, with Sigmund Frank as a partner, founded Meier and Frank Department Store of Portland in 1867. Similar to Atiyeh of Syrian-Lebanese descent, Meier was the first of his ethnic background to sit in the Governor's chair. Meier was the third native Oregonian to be Governor, and Atiyeh is the eighth native son out of 32 Oregon State Governors, that is if you count Tom McCall a native Oregonian. I do. He was conceived in Oregon, though born in Egypt, Massachusetts, because his mother had more confidence in Massachusetts medical services.

Meier was one of Oregon's strongest Governors. When he became the Chief Executive in January of 1931, the public and private affairs of Oregon were in a sorry condition.

The State Treasury was not only without funds, which was contrary to the mandate of the Constitution, but the state was operating with a deficit. Employees were not paid, but were given interest bearing warrants stamped, "not paid for lack of funds—Rusus Holman, State Treasurer."

The banks that chose to accept the warrants discounted them 6 percent, as I recall. Most banks were less than enthusiastic to loan money to the state. However, Fred Paulus, resourceful and respected Deputy State Treasurer, finagled a loan from a Portland bank to pay state expenses where warrants would not suffice. The bank also required that he sign personally as a guarantor of the loan.

Paulus, now in well-preserved 90s, enjoys discussing those incidents to this day.

Legislators in keeping with the pure citizen concept of the Legislature as opposed to the professional Legislature concept, received only \$3.00 per day for 40 days and the sessions ended soon after—clerks received \$5.00 per day for as long as the session lasted. There was, according to the Oregon Voter of that time, criticism of Legislators hiring useless employees. Does that sound familiar?

Property tax relief, a perennial problem was as much in the forefront then as now.

Meier, who ran as a free speech advocate, replaced George Joseph, who had been disbarred for criticism of the Oregon Supreme Court and died during the campaign. He advocated a strict economy program in public affairs, made sharp cuts in government expenditures: in Higher Education programs, the Public Utilities Commission, which he abolished, Board of Health and State and County Fairs. Concerning the latter, he said feeding the people had a higher priority than entertaining them. That set the stage for the Paramutuel Racing Act. The growing full shock of the depression was being felt in 1933. Social services were cut heavily.

Property tax delinquency averaged 38 percent, counties and cities were running eight months in arrears, only about 70 percent of the 1932 levy had been collected. An income tax had been passed in an earlier session. In the 1933 Session, the Legislature passed a sales tax, a new 8 percent tax on net incomes from intangibles, and Meier reduced the state deficit 50 percent—this was by temporary elimination of some obviously helpful services. The sales tax never made it at the polls.

He sought curtailment of the volume of legislation enacted. He requested that a hydro-electric commission be created to control water power development. He advocated free textbooks for the young and old-age pensions for the aged. He opposed all salary increases in the depressed period and spoke out for maintain state forests bordering highways and advocated roadside parks, protection of ocean beaches and urged that all highways be kept free of "commercial ugliness," urging that they be beautified with trees and shrubs. Many of his programs have been realized.

There was no constitutional authority for Meier's large lump sum cuts, but he prevailed. He was a hard working but imperious man, and it didn't encourage opposition.

In the private sector, Oregon experimented and repealed certain penalties and interest on delinquent property taxes. The sales tax was defeated by the electors. Oregon experienced very high unemployment, bread lines, apple sellers, soup kitchens and the Works Progress Administration.

Economist believe a depression of the magnitude of the '30s is not likely today.

But then economist gain great eminence and notoriety without ever being right—witness the series of projections on Oregon's present deficit.



Kamhoot Bruce & Associates, Inc.

Housing, construction, development

20 S.W. Greenridge Court - Lake Oswego

635-4550

Oregon Voter Digest, February 1983

Sales Tax Savings

by Allan Widlits

Tom McCall's legacy devotes Oregon to "Livability," an emphasis that devotes much of Oregon's land to non-productive status! That means no income, no jobs. Combine that with the end of the Oregon Economic Meal Ticket that was Federal Timber Tax revenues and you have the full-color picture of Oregon's financial crisis.

In short, fewer resources from which to draw revenues, less income from the resources available, equals double impact on the remaining sources of revenue—personal income taxes, business income taxes and property taxes! And the last, no matter what anyone says, is the most inequitable tax imaginable to the homeowner! Apartment owners can raise rents, office buildings raise leases or charge for extra services, shops and markets raise prices. Home owners just lose! They pay higher income taxes, lose jobs because higher business income taxes chase the employers out of Oregon, and they are left with those property tax evaluations.

Into this void shines a ray of hope named the Taxpayers for a Better Economy, with the gall to propose a sales tax as the bromide to correct Oregon's financial quagmire! Historically, a Sales Tax in Oregon has the same reception as rain at a picnic. But then, historically, Mt. St. Helens was a dormant volcano!

This time, T.A.B.E. has proposed a constitutional amendment that will devote sales tax revenues to specific uses, limit the tax to a specific 5% (roughly 2/3 of Washington's floating sales tax crap game) and exempt all food and drug items!

Revenues derived will be constitutionally requited at 80% to local school aid—spell that property tax relief! The remaining 20% will combine with the savings from the current 30% property tax relief program to fund income tax reductions, an aspirin of between 25% and 30% of average annual state collections!

The T.A.B.E. amendment will also require a lid on the expenditures of ALL units of government—legislatures, boards, councils, taxing districts, et al. No sense proposing a relief structure and then allowing enthusiastic bureaucrats to spend the savings! It would further limit spending growth to a rate no greater than the growth of the state's average per capita growth! The state could increase its spending no more next year than what the average citizen had realized in increases! But to protect Oregonian's cherished local rule philosophy, local units could still appeal to local citizens to tax over and beyond that level.

As a result, Oregonians would receive substantial property tax relief. Non-property tax payers would realize the income tax savings even if rents stayed the same. Teachers and schools—and students, will finally realize a productive, less political financial base from which to budget. The benefits to education cannot be projected in dollars and cents alone! By T.A.B.E. estimates, the Sales Tax will realize \$700-\$800 million annually, and lower Oregon from second to 12th nationally in terms of personal income tax rates! Oregon would go from ninth to 39th in terms of financial dependence on property taxes, ninth to 33rd in terms of Business Income tax burden! And while Business Income tax relief may not seem important to you as you struggle through those I.R.S. forms, they are singularly most important if your business wants to remain in Oregon—you keep your job!

What T.A.B.E. has proposed is a financial structure that removes government from property tax dependence, which allows government to raise evaluations to the level necessary for government spending! It has proposed an economic development tool that is Oregon's last gasp as a timber-centered economy withers in its dying days and mills close daily or reduce employment to get profitable in a reduced market. Oregon, welcome to the 1980s—and a sales tax!

Oregon Voter Digest, February 1983

OREGON HISTORICAL SOCIETY

1230 S.W. Park Avenue
(503) 222-1741



Portland, Oregon 97205
Cable: Histore

For
110 Years
the Oregon Historical Society has faithfully
provided the records and research program for
Oregon's history. Thanks OREGON VOTER
for helping us collect and preserve this great
resource.

Oregon Voter Digest, February 1983

No to the Sales Tax

by Rich Lochner

Despite business and government efforts to popularize it, a state sales tax remains unnecessary, regressive, and a hindrance to economic recovery. Oregon voters have wisely rejected the tax six times since 1933, and would probably do so again. State legislators would do well to find better alternatives to balance the budget and provide needed property tax relief, rather than referring a bad bill to the voters and risking calamity if it fails.

A sales tax hits low-income people harder than the wealthy. The well-off save much more than those who make less, and savers wouldn't pay sales tax on what they put aside. Current sales tax proposals exclude groceries, housing, utilities, and drugs, but this makes up for only *some* of the inequity: a 1980 California study shows a household making \$15,000 would pay \$238 annually with a 4 percent sales tax, over twice the proportion of a family making over \$75,000.

People with similar income also pay unequally. Families, especially single-parent ones, must spend more to provide for their children, and thus pay more taxes. The childless, however, can save much more easily.

One proposal to fix the inequities a sales tax causes is a rebate program for low-income taxpayers. But rather than burden taxpayers with another complicated form, as Oregon Senate President Ed Fadeley recently observed, why not use the tax that's *designed* to tax according to ability to pay, the income tax?

Current sales tax proposals would offset high property taxes. Yet under several, it's business and not hard-pressed homeowners who receive over 60 percent of the benefits. Business would be able to pass much of the sales tax to consumers as higher prices. For homeowners, relief might be more apparent than real: instead of taking taxes in a large chunk, the sales tax would take it bit by bit.

Some sales tax boosters, such as business groups, say the tax would help the ailing state economy. They say it would tax consumption, and encourage saving and investment by business and the well-to-do. This is exactly the Reaganomics argument, which so far hasn't stimulated growth. Moreover, the State of Washington, which has a high sales tax and no income tax, is just as bad off as Oregon. (Portland merchants would also lose the business of Washingtonians who buy here to escape their sales tax.) In a depression, with low inflation, consumer spending should be boosted, not taxed.

There are better proposals to solve the state's fiscal crisis. State Sen. Margie Hendricksen is sponsoring a bill which would take back some of the Reagan tax cuts on high incomes, and retain current temporary taxes, balancing the state budget. Rep. Wally Priestley has proposed a homestead exemption on about the first \$15,000 of assessed value, helping the small property owner most. Legislators who say they oppose the sales tax should study these and other positive alternatives, rather than shrugging responsibility by referring the sales tax to the voters.

HARAH THE Personal Computer Mart

HARAH, INC.

Word Processing Specialists

A. E. Crawford
Vice President, Marketing

1321 Valwood Pkwy., #440 • Carrollton, TX 75006 • (214) 484-2400

Oregon Voter Digest, February 1983

93

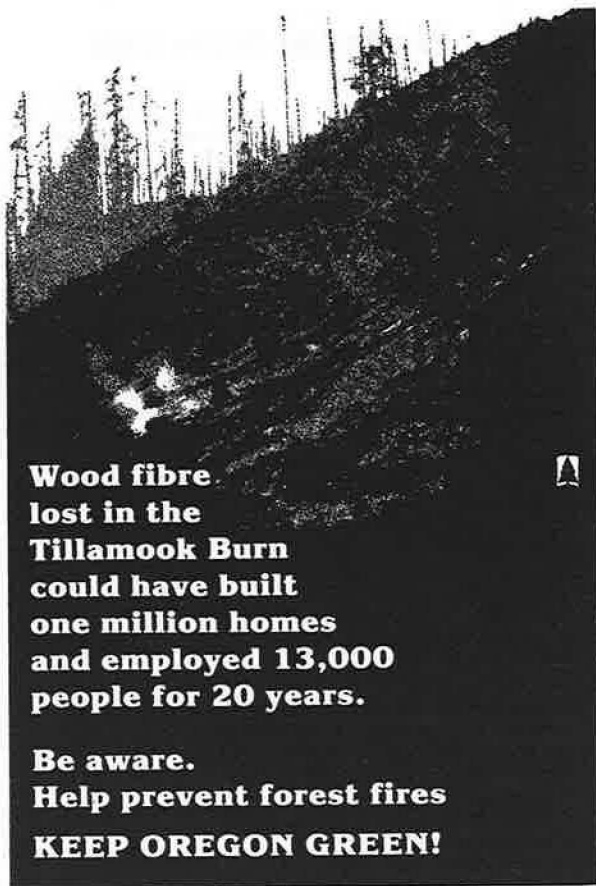

**Wood fibre
lost in the
Tillamook Burn
could have built
one million homes
and employed 13,000
people for 20 years.**

**Be aware.
Help prevent forest fires
KEEP OREGON GREEN!**

Receive your *Oregon Voter Digest*
by mail . . .
Only \$15.00 per year

Name _____
Address _____
City _____ Zip _____
Telephone _____

Please make checks payable to *Oregon Voter Digest*,
P.O. Box 11233, Portland, OR 97211



Salem's #1 Sports Tavern

Pitcher Night
Every Thursday 7-10 p.m.
\$1⁰⁰ off - Giant Pitchers

Happy Hour
Mon-Fri 4-7 p.m.

"the team room"

Reserve "The Team Room" for parties,
meetings, luncheons, receptions and social
gatherings!

**275 Commercial Street S.E. (503) 363-1936
Salem, Oregon 97301**

Notes

Send for this **FREE** **BROCHURE** from "The **Wealth Builders**"

Shows how you can become financially independent in ten years through tax savings, protection of assets, and prudent investments with the help of Registered Financial Planning Services. This team of experts (Attorneys, Accountants, Tax Specialists, Insurance and Real Estate Representatives, Investment Advisors, Business Consultants and Registered Financial Planners) work together to develop a custom program to meet your individual needs.

Their recommendations are completely unbiased because they receive no fees or commissions from the sale or recommendation of any investment, insurance, or equity product.



Brochure Contains Coupon for Introductory Package.

\$295 Value...FREE!

- One hour consultation
- Book by Venita Van Caspel **Money Dynamics for the 1980's**
- Financial information and workbook
- Introductory analysis offer

**Send today without cost
or obligation!**

I would like to receive your brochure.

Name _____

Address _____

City _____

State _____

Zip _____

Phone _____

Registered Financial Planning Services
1727 N. E. 13th Ave, Portland, OR 97212



**REGISTERED
FINANCIAL
PLANNING
SERVICES[®]**

284-7891