

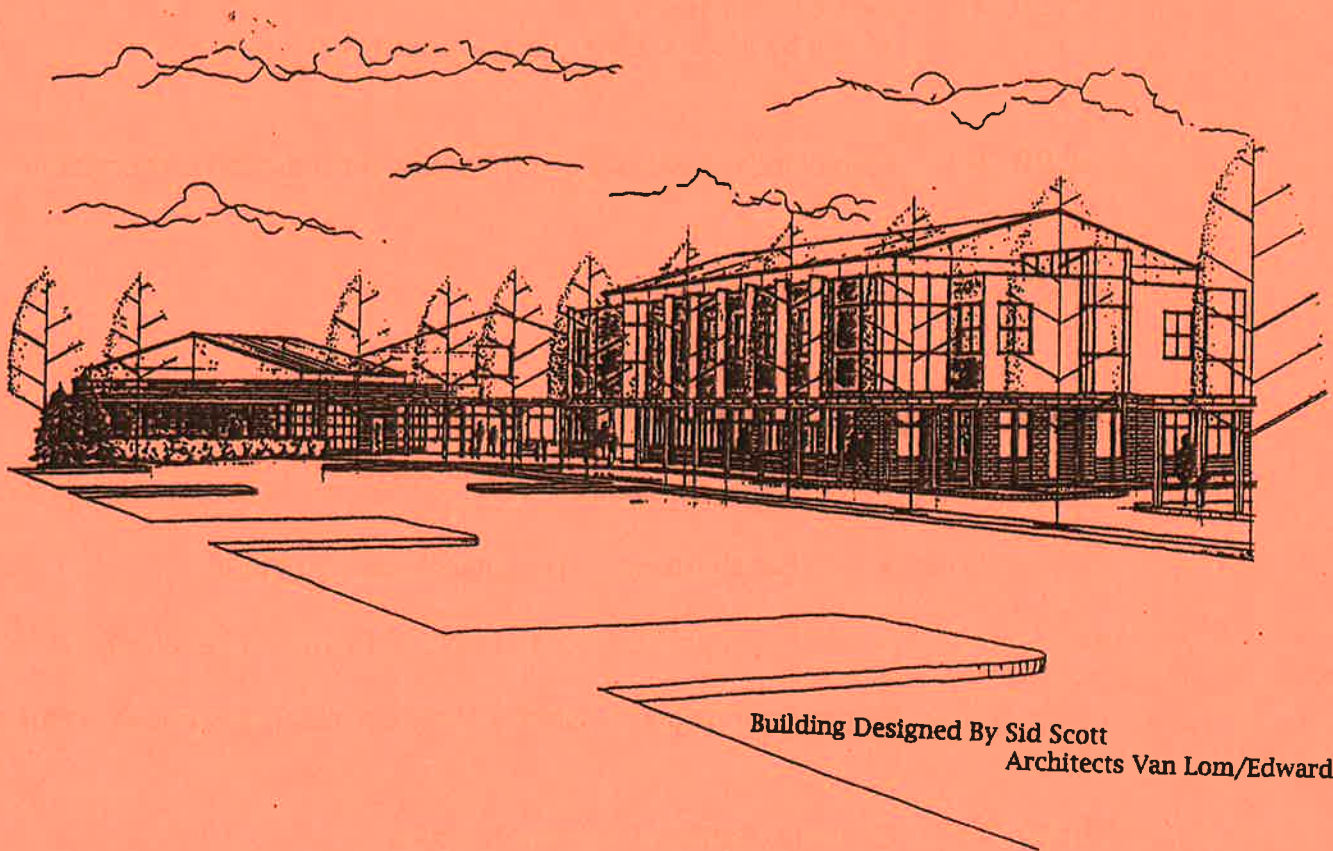

BUILDING DEDICATION & 30TH ANNIVERSARY
OCTOBER 20, 1995



Building Foundations To Strengthen Families

Dedication Program



- 3:30** ➤ Self-Guided Tours
Music by *Mocha Java* (Dick Stenson & Friends)
- 4:00** ➤ 30th Birthday Celebration in The Collins Foundation Nutrition Center
- 5:20** ➤ Gather on Main Floor
- 5:30** ➤ Welcome & Reflections - Cindy Hirst, Board Chair
- ◆ Angel Gonzales - A Poetic Tribute To Community Action
 - ◆ Sarah Atkins - The Difference You Made
 - ◆ Honorable Elizabeth Furse - Keynote Presentation
- Donor Recognition - Shirley Huffman, Capital Campaign Chair
- 6:10** ➤ Guitarist, Santiago Ventura Morales
Self-Guided Tours Continue
- 6:30** ➤ Thanks For Coming

Light Refreshments in The Collins Foundation Nutrition Center

WALKING TOUR OF FACILITY

Welcome to our new Multi-Service Center! We have put together a walking tour of the facility. You are standing in the reception area of our administration building. Each area is numbered and you'll find a brief explanation of what happens in that part of the building. Staff members are stationed around the building to answer any questions you might have. If you turn to the right you should see a number one to start your tour.

1 - CLIENT SERVICES DEPARTMENT

Intake and assessment provides access to all of Community Action's services at one point of entry. We also operate a 24-hour, 7 days a week information and referral service. Staff respond to requests for information and referrals to social services in Washington County and the Metro area.

We provide emergency services to help with heating, rent and other emergencies to alleviate crisis and prevent destitution, and self sufficiency services which provide support to families in order to achieve long-term self reliance. We also have staff who provide services to farmworkers in our local area.

2 - OTHER NON-PROFIT AGENCIES

There are five other non-profit agencies who share office space with us. Four of those are located in this area. This helps families access a variety of services in one location. The other agencies are:

- ⇒ ***La Casa Del Futuro***
Javier Correa, Executive Director
Provides positive alternatives to Washington County youth involved in gangs or at-risk of gang involvement. Through supportive counseling and support, the youths' needs are identified and linkages are made to needed community services.
- ⇒ ***Early Intervention***
Shirley Wallace, Early Childhood Education Specialist
Provides support to Head Start children with disabilities by ensuring that the children receive needed services in partnership with our Head Start program.
- ⇒ ***PCC Literacy Center***
(PCC Adult Literacy Volunteer Tutoring West Washington County)
Brigid Baumann, Coordinator
The center assists adults who are unable to gain access to the PCC campus to acquire basic education such as GED, basic reading and writing, and English language. Specific activities include volunteer on-on one tutoring programs and the Even Start Bilingual Family Literacy Program.

- ⇒ **Washington County Employment and Training Consortium**
Fernando Cutierrez, Bilingual Employment Specialist
The consortium provides short-term vocational training and job placement services to low income Washington County residents. Spanish-language training and support services are available to those who need them.

3 - MEETING ROOMS

These rooms are used by all the agencies in the building as well as many outside agencies as scheduling permits.

HEAD UPSTAIRS TO CONTINUE THE TOUR

4 - ADMINISTRATION

This area houses our fiscal offices as well as all support staff. Our Executive Director's office is straight ahead. As you head to the left you'll pass our resource development area.

5 - HOUSING

Our housing program is divided into three main areas: Fair Housing, Housing Development and Energy Conservation. The Fair Housing staff works with individuals and families who have been discriminated against in buying or renting housing, they also provide educational programs on rights and responsibilities for renters and the housing industry. Housing Development provides technical assistance to developers in developing affordable and accessible housing in Washington County. They work to preserve existing affordable housing and work on both the local and statewide level to advocate to increase the stock of affordable and accessible housing. Energy Conservation provides comprehensive weatherization of owner -occupied and rental housing, energy conservation education and free/low cost materials and installation instructions for self-help weatherization.

6 - OUR LAST NON-PROFIT SHARING SPACE - HDC

- ⇒ **Housing Development Corporation**
Loren Dixon, Executive Director
HDC develops, manages and owns farmworker housing in Washington County. Its mission is to invest in Washington County by providing affordable housing for its farmworkers.

Donors

Government

Washington County Community Development Block Grant
Oregon Dept. of Education
U.S. Department of Health & Human Services

Individual

Sister Delores Adelman
Scott & Sharon Betzelberger
Robert & Gwen Brake
Rodney Brown
Marianne Buchwalter
Ruth & George Burlingham
Clifford & Theresa Clark
Ray & Phyllis Davis
Gail Delozier
D.G. & Margaret Deveraux
Margaret & James Eickmann
Jerry & Cathy Edwards
Richard & Peggy Forcier
Bud & Darlene Greene
Robert Heilman
Marco Hernandez
David & Barbara Hershey
Robert & May Hostetter
Tom & Shirley Huffman
Alice Jacobson
Stephen & Elaine Kantor
Jose y Lupita Jaime y Familia
Maria & Eloy Loreda
Henry & Vicki March
Dan Martin
Violet & Bob Metzler
Robert & Derene Meurisse
Eugene Mitchell
Estol Moore
Jack & Erika Orchard
Linda Peters
Mae Reeves
Sherry Robinson
Arvon & Wanda Rueger
Bob & Beverly Shoemaker
John & Barbara Soisson
Marietta Sorenson
Dick & Doreen Stenson
Ora & Arnold Thogerson
Susan Warnes
O. Roy & Maryanna Wiebe
Dianne Yake
Gregory Zuffrea

Corporations

Blue Cross/ Blue Shield
Bryan Bickmore Dodge
Deluxe Check Printers
Electro Scientific Industries
First Interstate Bank
Forum Properties
G.T.E. Northwest
Henningsen Cold Storage
Key Bank
McArthur & Associates
NEC America
Northwest Natural Gas Company
Oregon Title Insurance Company
The Oregonian
Portland General Electric Company
Sisters Of Providence Health System
Standard Insurance Company
Stoel Rives Boley Jones & Grey
Tuality Healthcare
Tri-Met
US Bancorp
Valley Commercial Bank
Waltz Sheridan Crawford, Inc.
The Washington Mutual Foundation
West One Bank
Yorke & Curtis, Inc.

Foundations

Clark Foundation
Collins Foundation
Meyer Memorial Trust
Oregon Community Foundation
The Travelers Foundation
Rose E. Tucker Charitable Trust
Wessinger Foundation

In-Kind

Berryhill Nursery
Chehalem Mountain Nursery
E F Nursery
David Evans, Inc.
Fisher Farms
Jim Harp Realty
Joan Johnson
KVO
Ken Leahy Construction
Monje Forest Products Company

In-Kind (continued)

Oregon Garden Products
Platt Electric Supply
Rodda Paint
Simantels Farm & Nursery
Tuality Healthcare Employees
Washington County Winery Association

"1500 Club" Member

Kenneth & Ellen Bump
Gary & Beth Conkling
Carl Dyess
Lois Ebel
Jack Flaig
Dr. Gerald & Shelie Hartman-Gibbs
Susan Graves
Dan & Shirley Harper
Bonnie Hays & Art Lewis
Bob & Brenda Herb
Herb & Cynthia Hirst
Dr. Lawrence & Lynn Krupa
M.D. & Peggy Lynch
John & Rennia Meek
Gordon Molitor & Suellen Rinker
Sandra Miller
Carole Anne Moore
Jerralynn Ness & Bernie Thurber
Stephanie Oliver
Sherry Robinson & Steve Shanklin
Homer & Nancy Speer
Dick & Doreen Stenson
Bill & Lynda Tatum
Mary & Ron Tobias
Russ & Pam Wilkinson

Tree Sponsors

Jerry & Polly Doyle
First Interstate Bank
Dan Harper
Marco Hernandez
Hillsboro Noon Rotary
Pronto Pig, Inc.
Carren Woods

Brick Sponsors

Clark & Sharon Allworth
Randall Bateman
Philip & Darolyn Anderson
Anderson Jewelers/Zion Design
Bales For Food, Inc.
Saul Barsky
Beaverton Toyota, Co., Inc.

Brick Sponsors (continued)

Beaverton-West Slope Republican Women
Leroy & Sue Bentley
Dorothy Berglund
Dan Bertuleit
Ruby & Harvey Brackin
Edward Branner
Scott M. Brown
Jim & Renee Bruce
Sally Brunette
Christie A. Cawood
CAO/Client Services Staff
Community Action Organization (CAO)
Country Companies Ins./King Agency
Cornelius Chiropractic (Ann Tilden)
Iryl Crisman (A & I Paint, Inc.)
Nick & Martha Dauenhauer
Ray & Phyllis Davis
Ron & Nicole Desrosiers
Dial One Windows & Insulation NW
Henry Dobaj
The Dunsmore Family
Lois Ebel
Cathy Edwards
Margaret Eickmann
Fred Engeldinger
Grace Engeldinger
Irene Engeldinger
Robert & Nell Epler
Kenneth & Erin Evers
Express Personnel Services/Donna Daniels
Annette & Geoffrey Faris
Farm Credit Services
Farmers Insurance Group
Floyd Gerstenfeld
Stan & Ann Gerstenfeld
Bunny Girt
Richard Hager
Don Hanlin
Mark Kemball
George & Kimberlee Henderson
King City Lions Club
Sheri Kroeplin
Leon Laptook
Judy Lawrence
Jeanne Leeson
Lydia Lehaie
Donald Loerzel
Long Bottom Coffee & Tea, Inc.
Aloy & Maria Loreda
Carol Loughner (Hillsboro Alternative School)
Dru Martin
Margaret McNee
Metro West Ambulance
Robert & Derene Meurisse
Mid-Columbia Community Action Council
Mid-Willamette Valley Community Action
Gary Miller (Aloha Garbage Co., Inc.)

Brick Sponsors (continued)

Lionel Miller
Sandra Miller
Eugene Mitchell
Gordon Molitor & Suellen Rinker
Francis Nash (Hillsboro Neurological Center)
Peter Neketin & Elizabeth Julee
Harold & Doris Ness
Jerralynn Ness
Elizabeth Newton
Northwest Building Maintenance
John Oettinger
Optimist Club of Hillsboro
Paragon Nursery
Don & Edith Paul
Steve & Diane Perry
Rabe Family Dentistry, P.C.
Raleigh Hills Veterinary Clinic
Judy Schilling
Sandra Shulmire
Steven & Cathi Sinclair
Margaret Spang
Dell & Nikki Squire
St. Gabriel's Episcopal Church/Carol Fox
Catherine Stanton
Dick & Doreen Stenson
Reggie & BJ Sullivan
Joan Swanson
The Gym Nest LTD
The Collins Group, Inc.
Gay Thurber
Milton & Monica Thursam
Curtis Tigard
Marc Timm
Ron & Mary Tobias
Larry & Meghan True
Tualatin Valley Economic Development
Umpqua Community Action Network
U.S. Bank
VisPro Corporation
Marjorie Vuylsteke
Russ & Pam Wilkinson
Jerry & Judy Willey
Cathy & George Wise
Robert Yorke Jr.

Linda Bradley Memorial

Frederick & Susan Armentrout
Judy Barkost
Carol Clark
Embassy Suites Hotel
Hatfield Meeting Management/Susan Hatfield
Marcus Simantel
Angie Stephenson
Unity Church of Portland
Marjorie Vuylsteke

Organizations

Head Start Policy Council
Hillsboro United Methodist Church
Professional Firefighters Association -
Local 1660
Washington County Employees

ROOM SPONSORS

The Collins Foundation Children's Nutrition
Center
The Tuality Healthcare Children's Health
Center
The PGE Energy Conservation Office
The Professional Firefighter's Association
Local 1660 Volunteer Work Center
The Rose E. Tucker Charitable Trust
Volunteer Work Center
The Wessinger Foundation Outdoor
Playground Equipment
The First Interstate Bank Housing
Assistance Office
The Tri-Met Volunteer Work Center
The GTE Child Development Office
The U.S. Bank Conference Room
The Standard Insurance Housing
Assistance Office
The NEC Housing Assistance Office
The Oregon Title Insurance Company
Volunteer Work Center
The Key Bank Client Interview Room
The Clark Foundation Children's Indoor
Play Area
The Oregonian Conference Room
The Travelers Foundation Outdoor
Playground Equipment
The Washington Mutual Conference Room
The 1500 Club Head Start Classroom
The IDT Head Start Classroom

BUILDING DEDICATED OCTOBER 20, 1995

Board Chair - Cynthia Hirst
Capital Campaign Chair - Shirley Huffman
Building Committee Chair - Russ Wilkinson
Executive Director - Jerralynn Ness
Project Manager - Leon Laptook
Architect - VanLom/Edwards
Contractors - Silco Construction
Leahy Construction
Campaign Consultant - The Collins Group

1995-96 BOARD OF DIRECTORS

Representative Chuck Carpenter
Commissioner Andy Duyck
Margaret Eickmann, Community Activist
Jeff Fish, Oregon Legal Services
Guadalupe Flores, OHDC
Darlene Greene, Hillsboro City Council
Cindy Hirst, Main Resources
Shirley Huffman, Representing Hillsboro Mayor Gordon Faber
Charlotte Karvia, Head Start
John Kelly, Representing Sherwood Mayor Walt Hitchcock
Maria Loreda, Virginia Garcia Health Center

Sandra Miller, Representing Beaverton Mayor Rob Drake
Priscilla Orozco, Centro Cultural Board
Katrina Pirkle, Head Start
Dick Porn, Western Realty Advisors, Inc.
Sherry Robinson, PCC
Bob Shoemaker, Attorney
Catherine Spinelli, Head Start Policy Council
Dick Stenson, Tuality Healthcare
Russell Wilkinson, CPA
Gregory Zuffrea, Representing Tualatin Mayor Lou Ogden

Thank you to those who helped make this celebration special !!

Su Casa
Hanks II
Albertson's
Hill Florist
Perfection Bakery
Angel Gonzales

First Latin Assembly of God Church - Rev. Ralph Median Jr.
Representative Elizabeth Furse
Santiago Ventura Morales
Mocha Java, Dick Stenson & Friends
Sarah Atkins