

DEC 24 1979

Governor Atiyeh



Victor Atiyeh

**GOVERNOR**

# ORGANIZATION OF OREGON STATE GOVERNMENT

Prepared by the  
**EXECUTIVE DEPARTMENT**

J. B. Bedingfield

Director

Robert W. Smith  
Deputy Director/  
Administrator, Budget and  
Management Division



## ORGANIZATION OF OREGON STATE GOVERNMENT

November 1979

These ORGANIZATION CHARTS are revised to include action of the 60th Legislative Assembly.

Agencies are grouped by program similarity to show general administrative and budgetary relationships without regard to agency size, title, or agency head, except for elective offices.

Understanding of the "division of powers" is assumed. Therefore, the direction and control exercised by the Legislative and Judicial Branches on Executive Branch agencies is not illustrated.

While this is a serious portrayal of the current organization of Oregon state government, a view into the past is also presented on the last of these sheets. Some may be intrigued with the comparison.

Prepared by

EXECUTIVE DEPARTMENT

# THE PEOPLE OF THE STATE OF OREGON

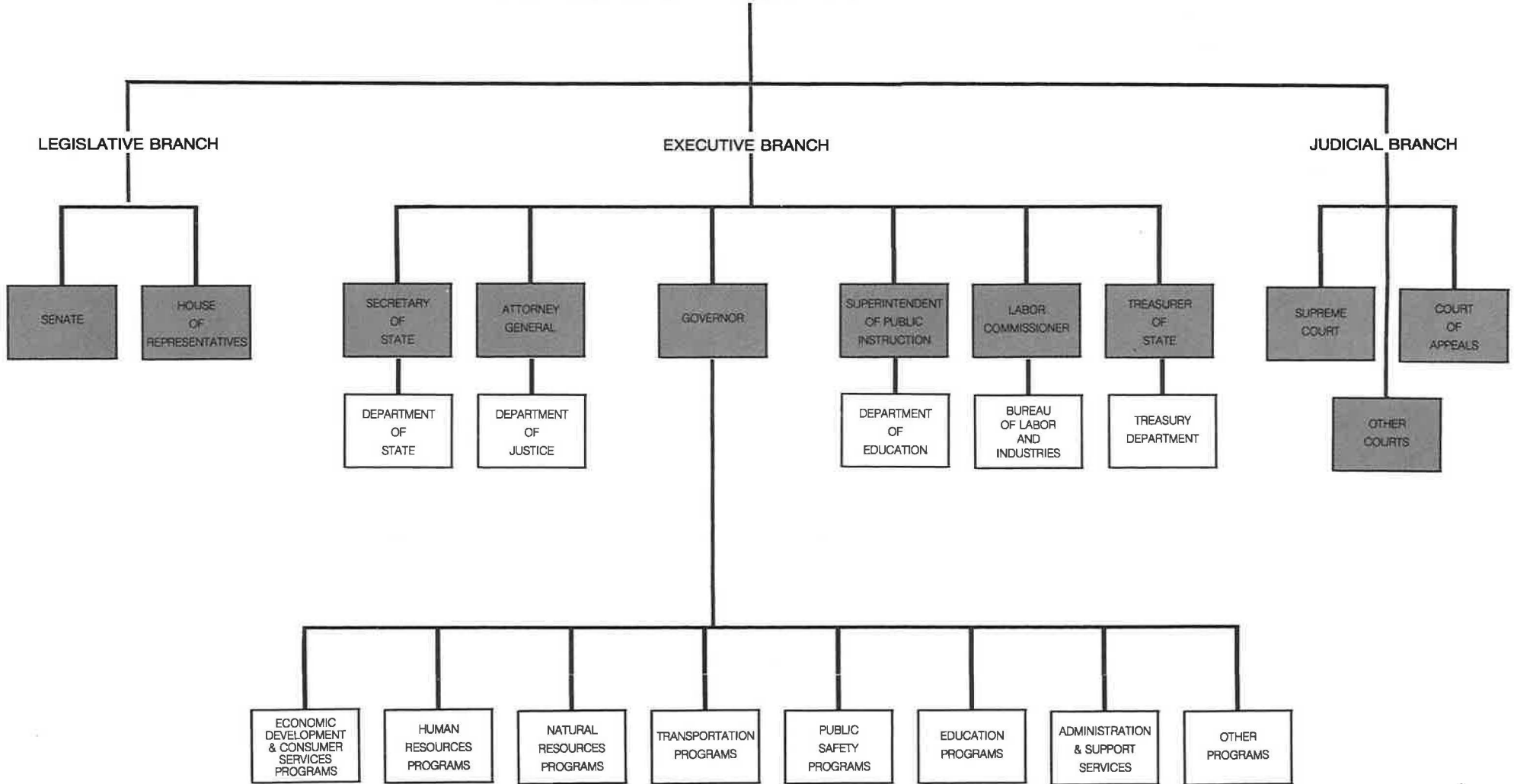

SHADING DEPICTS ELECTIVE OFFICES

SEE SUPPLEMENTAL CHARTS FOR EACH PROGRAM AREA

# ECONOMIC DEVELOPMENT AND CONSUMER SERVICE PROGRAMS

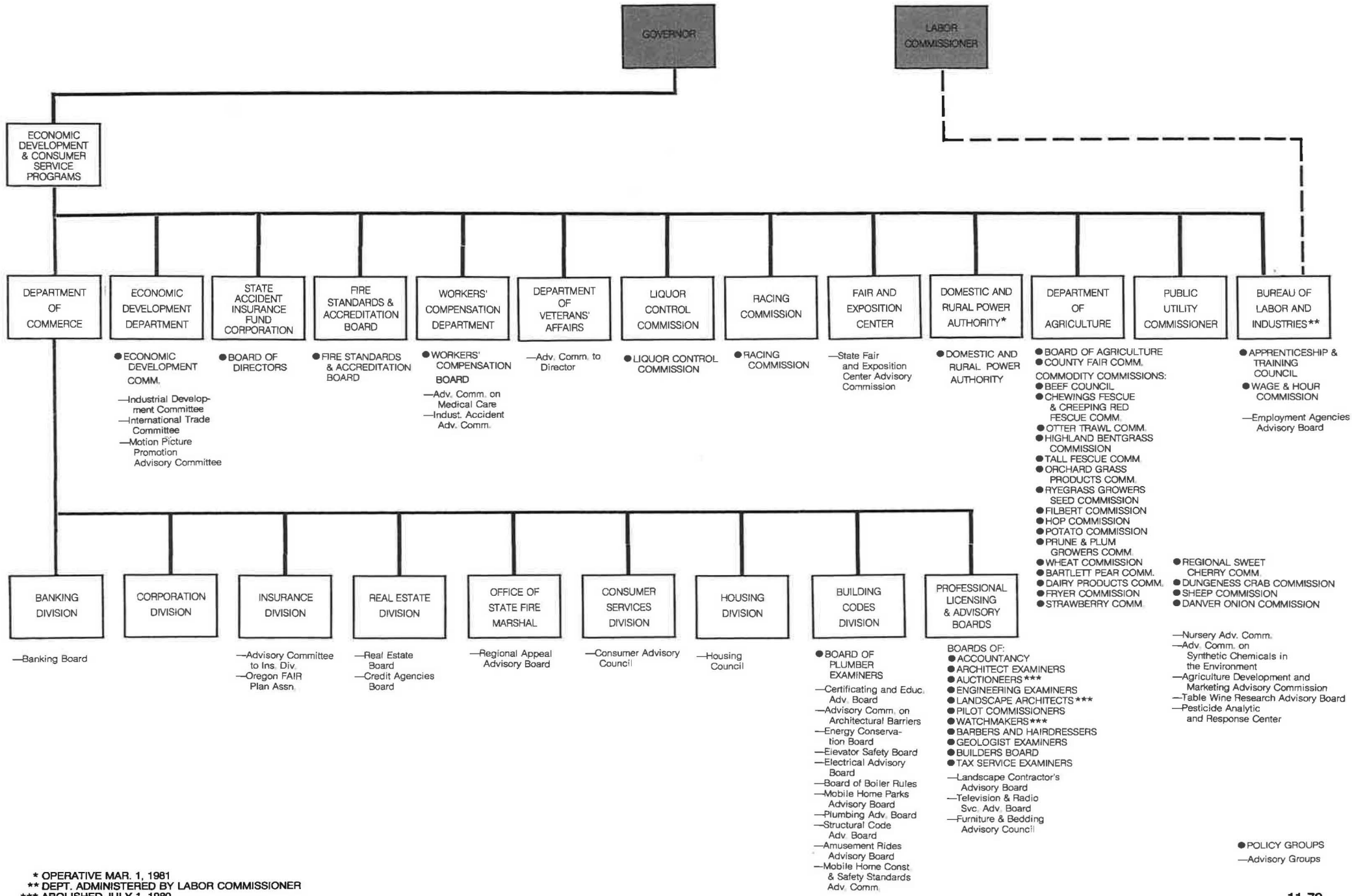

\* OPERATIVE MAR. 1, 1981  
 \*\* DEPT. ADMINISTERED BY LABOR COMMISSIONER  
 \*\*\* ABOLISHED JULY 1, 1980

# HUMAN RESOURCES PROGRAMS

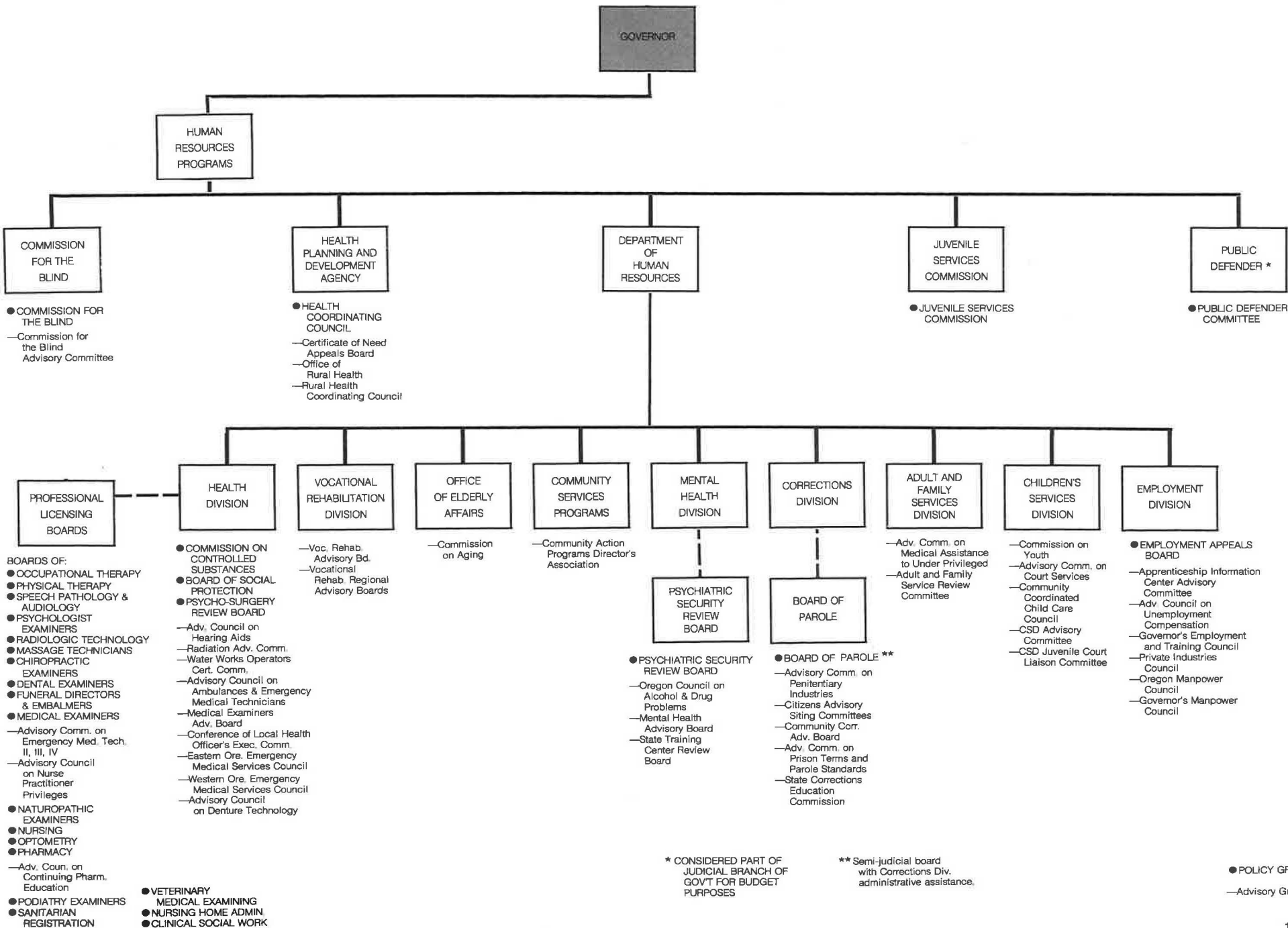

\* CONSIDERED PART OF JUDICIAL BRANCH OF GOVT FOR BUDGET PURPOSES

\*\* Semi-judicial board with Corrections Div. administrative assistance.

● POLICY GROUPS  
— Advisory Groups

# NATURAL RESOURCES PROGRAMS

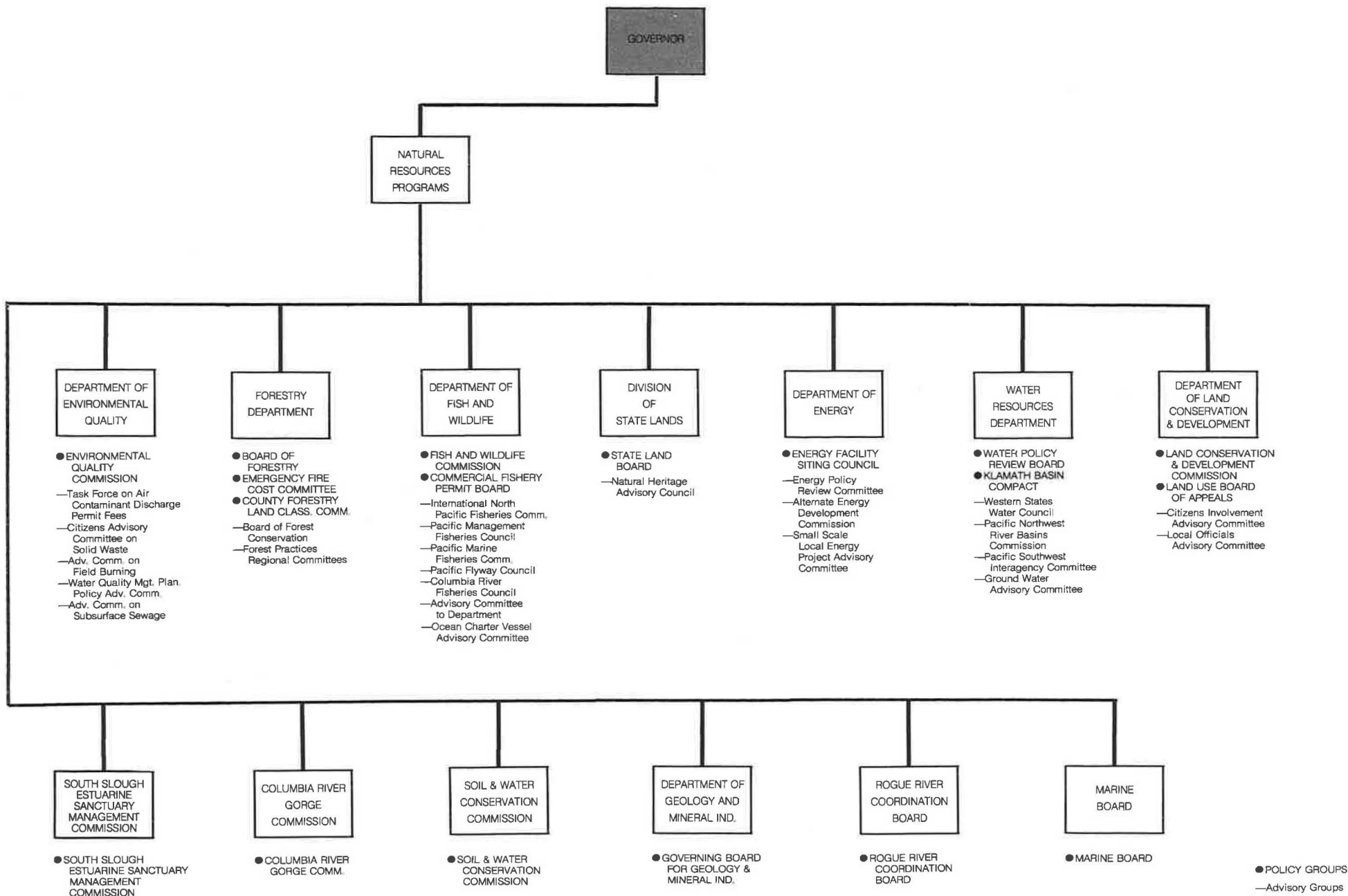

# TRANSPORTATION PROGRAMS

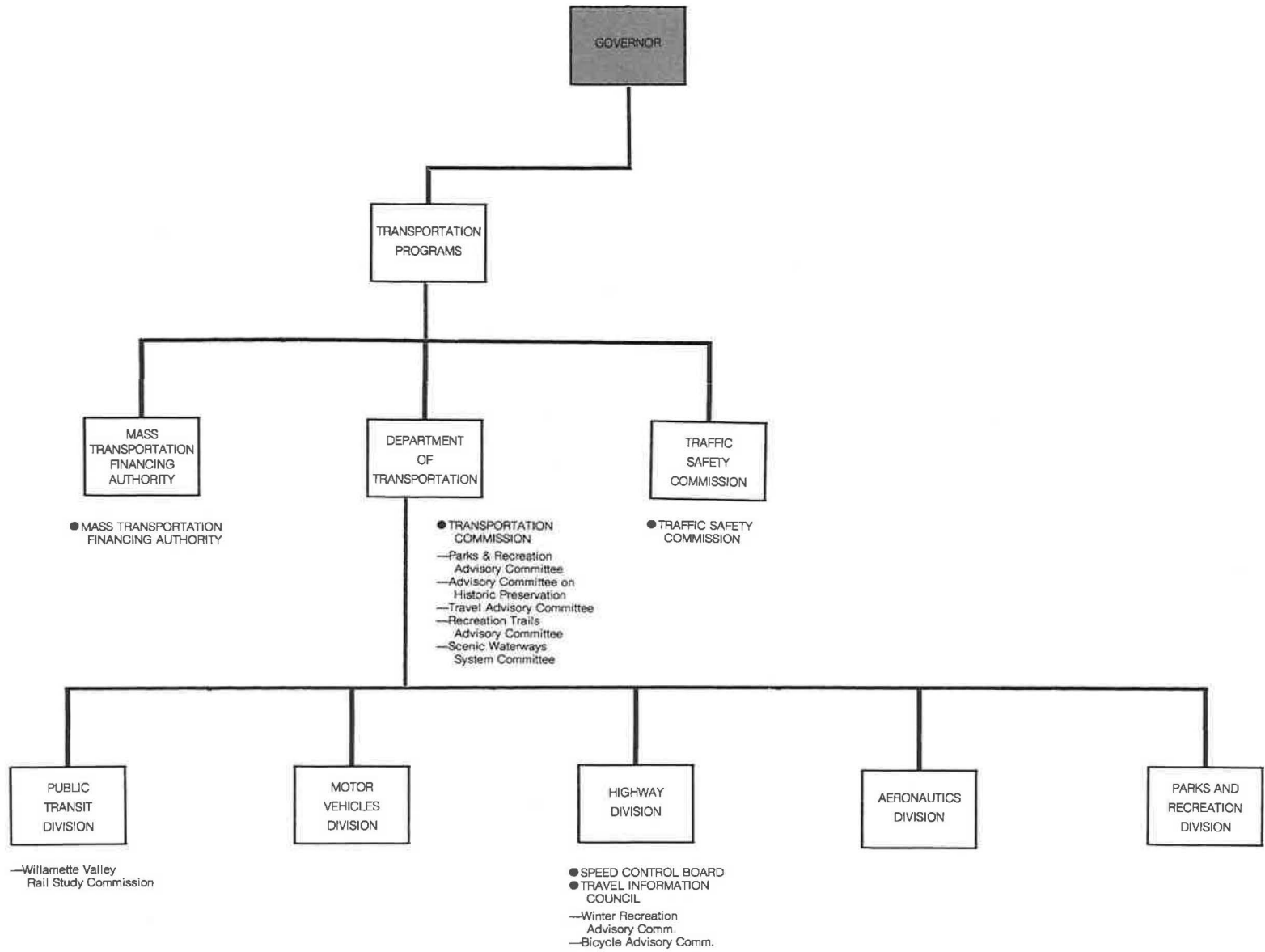

● POLICY GROUPS  
 — Advisory Groups

# PUBLIC SAFETY PROGRAMS

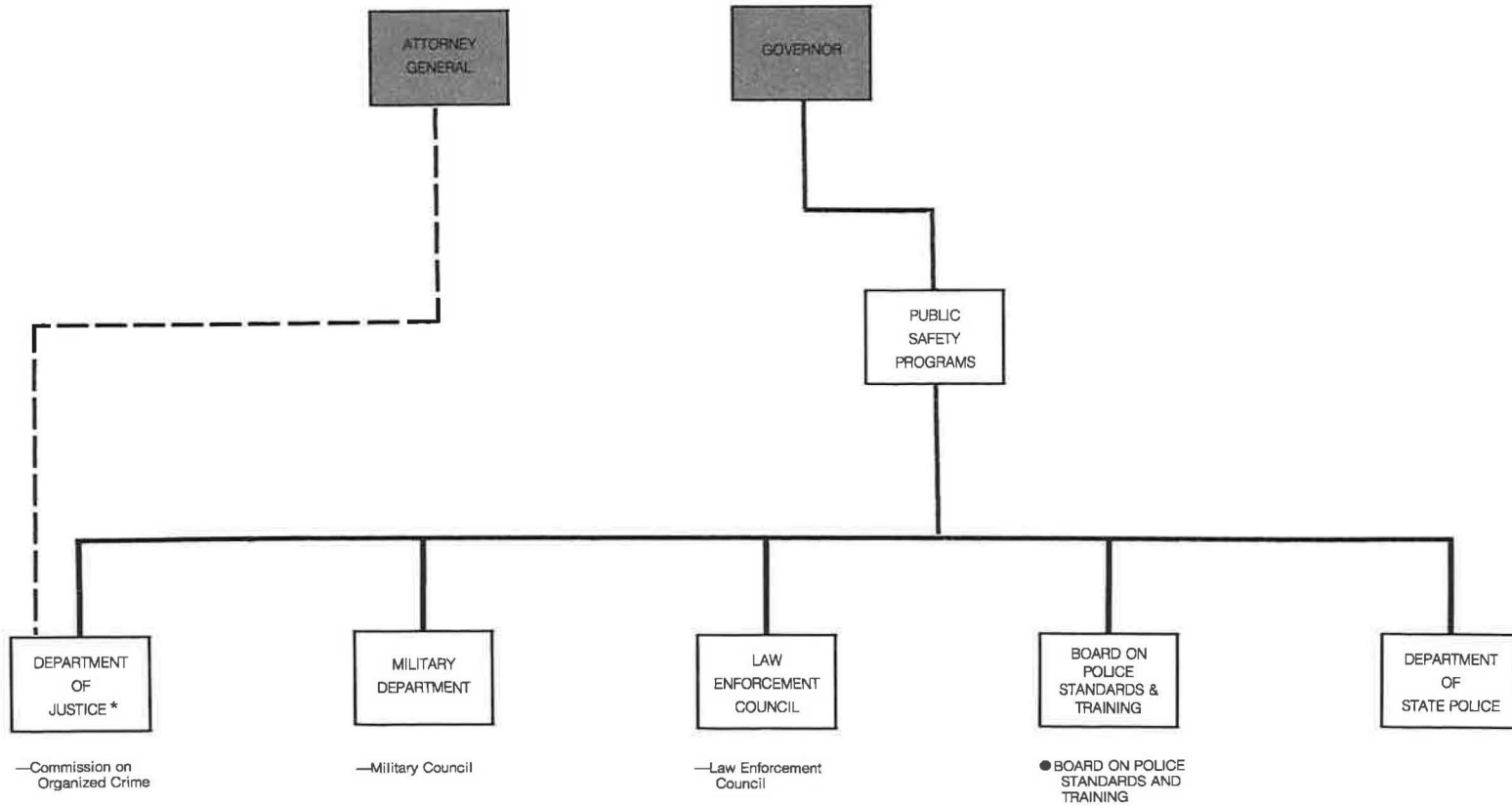

\* DEPT. ADMINISTERED BY ATTORNEY GENERAL



# EDUCATION PROGRAMS

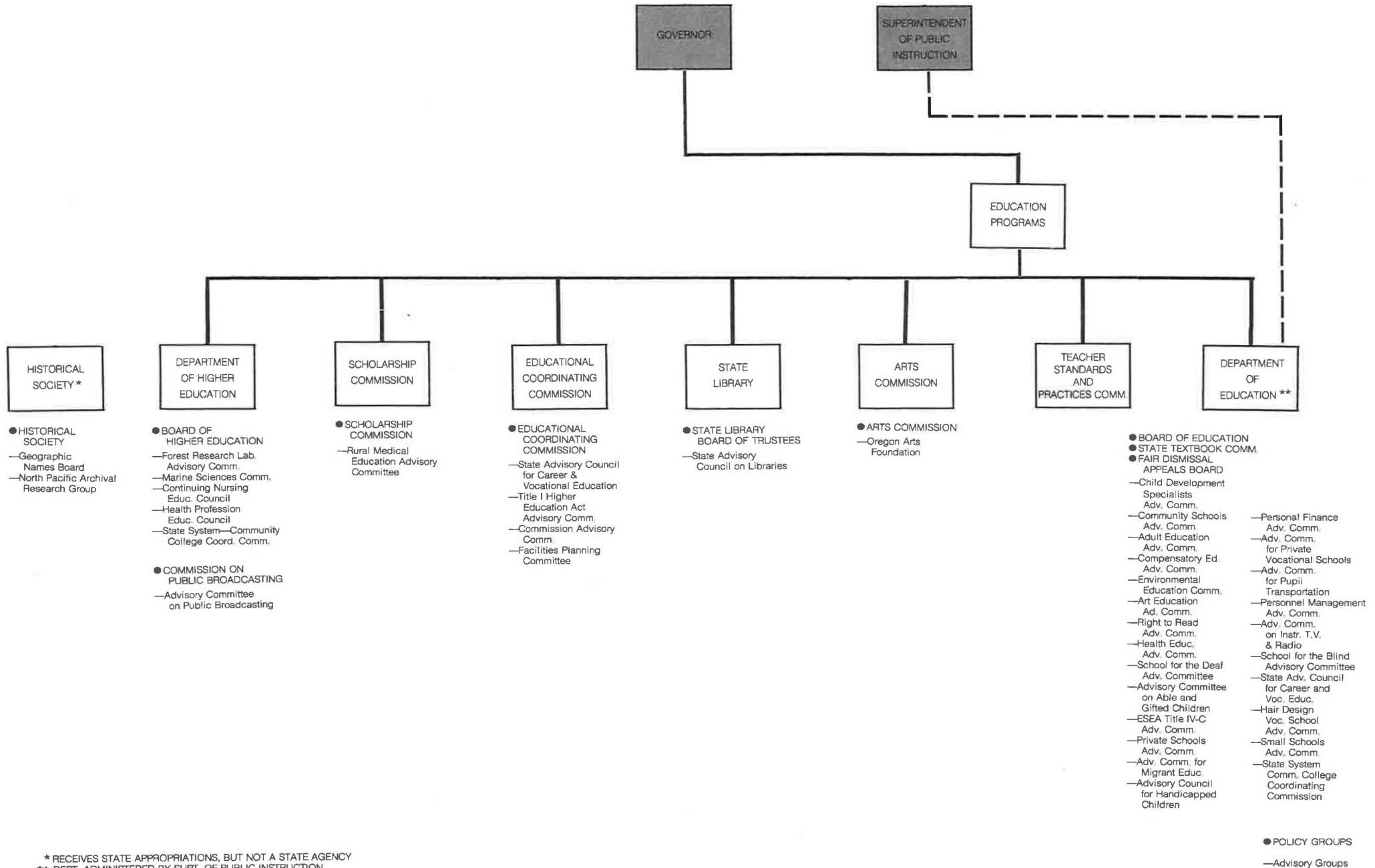

\* RECEIVES STATE APPROPRIATIONS, BUT NOT A STATE AGENCY  
 \*\* DEPT. ADMINISTERED BY SUPT. OF PUBLIC INSTRUCTION

# ADMINISTRATION AND SUPPORT SERVICES PROGRAMS

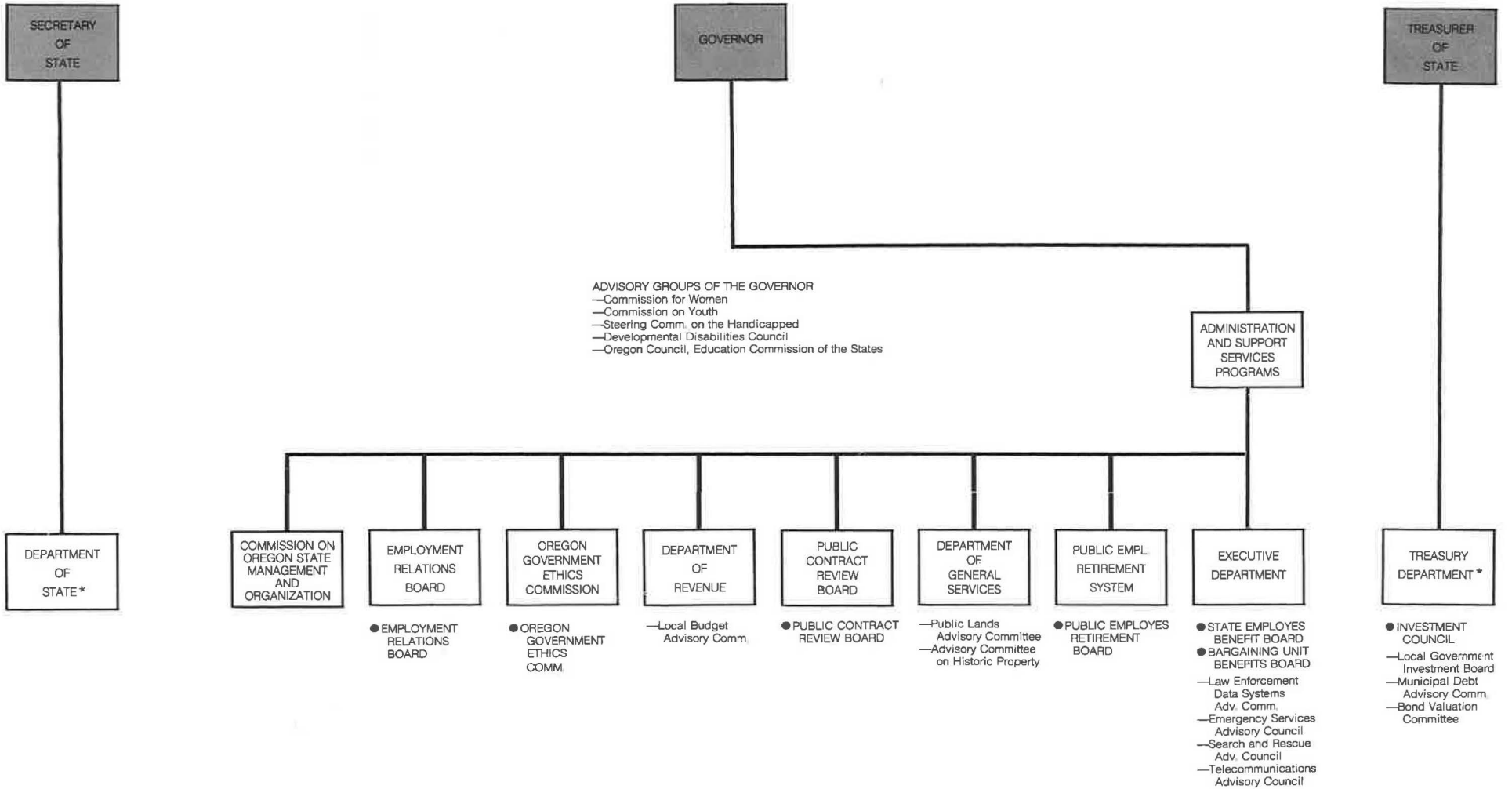

● POLICY GROUPS  
 — Advisory Groups

\* SEPARATELY ADMINISTERED DEPARTMENTS OF ELECTED OFFICIALS SHOWN HERE ONLY TO ILLUSTRATE AS SUPPORT FOR ALL STATE AGENCIES

# OTHER PROGRAMS

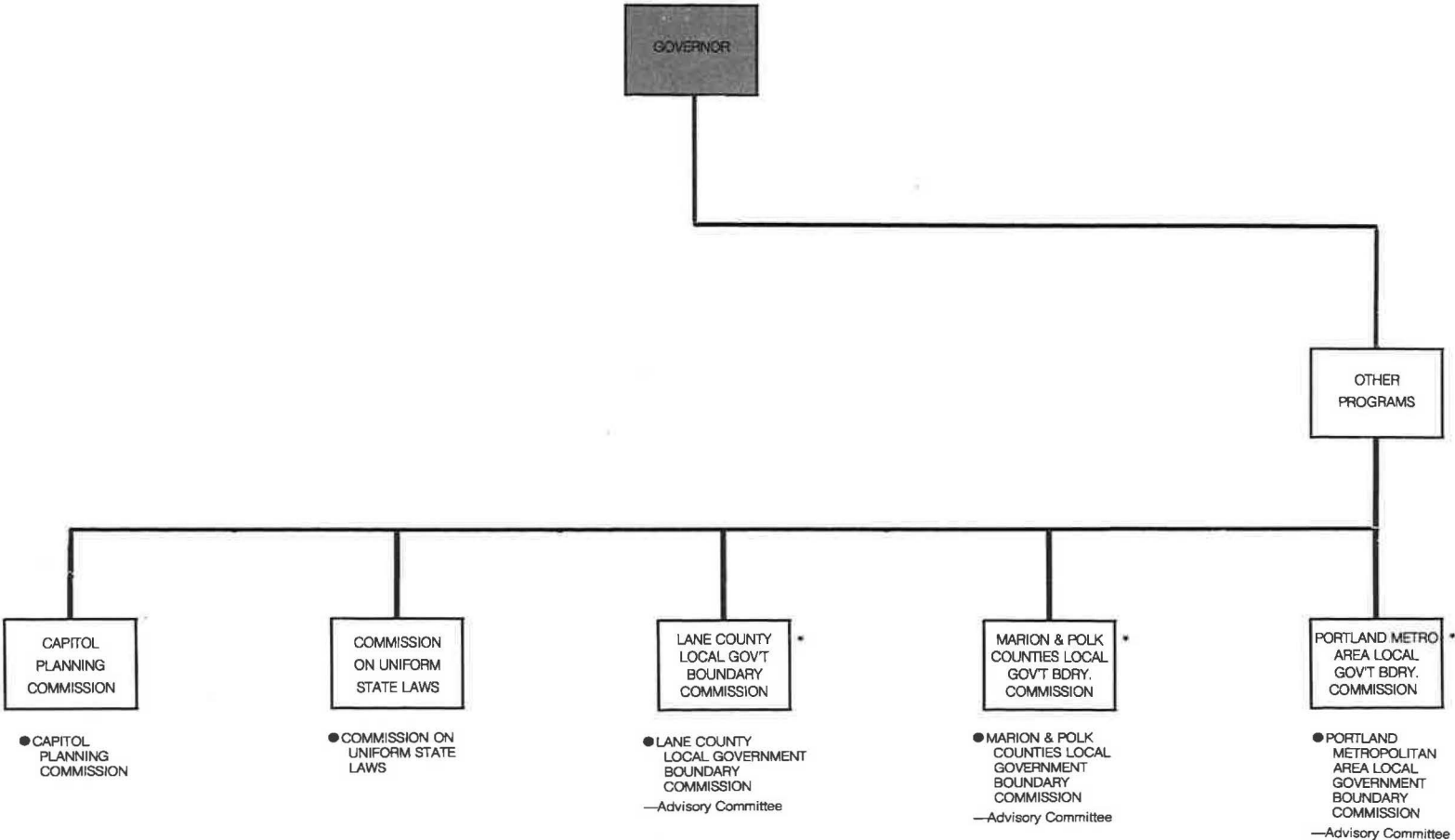

\* TO BE ABOLISHED JULY 1, 1981

● POLICY GROUPS  
 — Advisory Groups

# ORGANIZATION OF THE STATE GOVERNMENT IN OREGON 1937

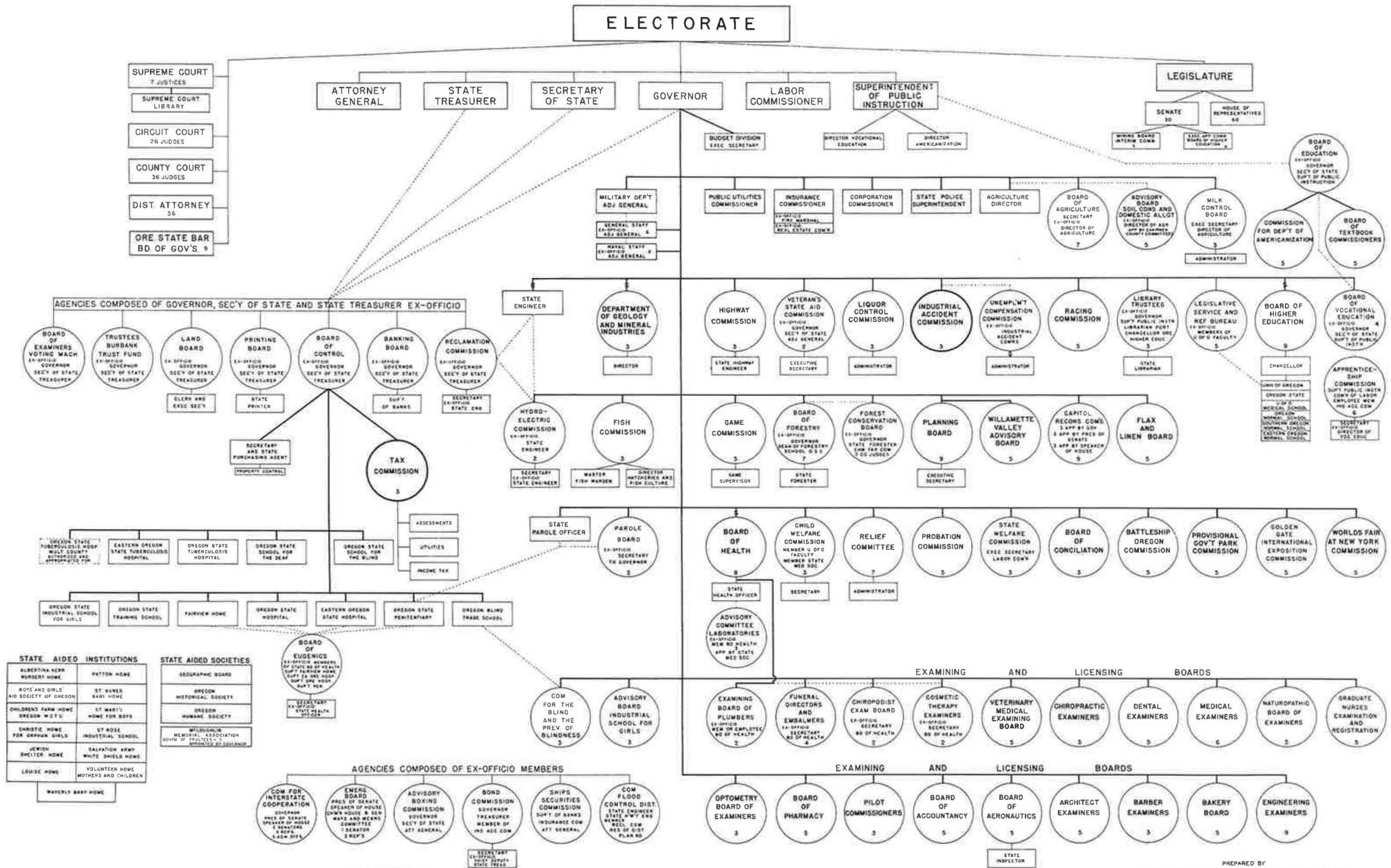

**STATE AIDED INSTITUTIONS**

ALBERTINA HOME	PATTON HOME
BOYS AND GIRLS AND SOCIETY OF OREGON	ST. BARN'S BABY HOME
CHILDREN'S FARM HOME	ST. MARK'S HOME FOR BOYS
CHRISTIE HOME FOR ORPHAN BOYS	ST. ROSE HOME FOR ORPHAN BOYS
ORPHAN SHELTER HOME	SALVATION ARMY WHITE SHIELDS HOME
LOUISE HOME	VOLUNTEER HOME MOTHERS AND CHILDREN
MAYNARD BABY HOME	

**STATE AIDED SOCIETIES**

SEAFARING BOARD
OREGON HISTORICAL SOCIETY
OREGON HUMANE SOCIETY
WILSONIAN MEDICAL ASSOCIATION BOARD OF PHYSICIANS

**- LEGEND -**

CIRCLES—INDICATE BOARDS, COMMISSIONS, MULTIPLE MEMBER AGENCIES  
 RECTANGLES—INDICATE SINGLE EXECUTIVE OFFICES  
 HEAVY BLACK CIRCLES—INDICATE MEMBERS OF COMMISSIONS ARE EMPLOYED FULL TIME  
 NUMERALS—INDICATE THE NUMBER OF APPOINTED OR ELECTED MEMBERS

HEAVY BLACK LINES—INDICATE LINE OF RESPONSIBILITY AND APPOINTIVE POWER  
 C—INDICATES APPOINTMENT REQUIRES CONSENT OR APPROVAL OF SENATE  
 G—INDICATES APPOINTMENT REQUIRES APPROVAL OF GOVERNOR  
 R—INDICATES APPOINTMENT REQUIRES APPROVAL OF RECLAMATION COMMISSION

BROKEN LINES—INDICATE CLOSE RELATIONSHIP BETWEEN AGENCIES IN THAT MEMBERS OF ONE ARE MEMBERS OF OTHER, OR AGENT OF ONE LOANED IN OFFICE OF OTHER

