

Washington County, Oregon



SPECIAL PROMOTIONAL SUPPLEMENT TO OREGON MAGAZINE

WASHINGTON COUNTY, OREGON

How long can you keep a place with clean air, clear lakes, a lively sense of history and some of the loveliest scenery this side of the Rockies a deep dark secret?

About 135 years. Give or take a decade. But the word is out, and Washington County is telling the world what's behind that well-publicized silicon forest just minutes from downtown Portland and only 85 miles from the Oregon coast.

A land of rolling hills and mellow farmlands where vineyards and wineries are popping up every day like corks. In a landscape dotted with historic homes many still occupied by descendants of the original owners who built them in the late nineteenth century. Where you can visit some of the most picturesque country church sites in rural America. Old Scotch Church near Hillsboro is the most photographed building in the county and Joe Meek himself, mountain man, provisional legislator and first U.S. Marshall of the Oregon Territory lies in its churchyard, a mecca for tombstone-rubbing enthusiasts.

The diversity of things to see and do could fill many more day trips than the five we've outlined here. Visit an authentic blacksmith shop, untouched since its last smith left it in 1964. Take

a ride in Trolley Park where the venerable relics go to be restored and ridden once again. Go boating on Hagg Lake. Play golf or tennis. Rent a horse. Even fly over Mt. St. Helens from Hillsboro Airport. And of course, there's almost always something going on so we've included a calendar of events to keep you busy year-round.

If you can eat it, you'll find it in Washington County. You're never too far from French, Thai, Szechwan or Italian cooking in one of Washington County's cities and towns. And along its byways, you'll want to stop for what must be the world's largest hamburger at the historic Helvetia Tavern. Or dine out in nineteenth century style at the Imbrie Farmstead where you can combine an historic tour of the 19th Century Italianate Villa (and one of the world's last octagonal barns) with delicious country-style cooking.

Save a day for Washington County. If you're visiting Portland, you'll want to plan on taking at least one of the day trips we've outlined for you here. If you live nearby, there's discovery waiting around every colorful bend

along our billboard-free country roads. So save this booklet with its handy map and guides. And make your first trip right away. After 135 years, we have so much saved up to show you.

TOUR #1 Fine Wines, Great Wineries

Washington County's climate is similar to the great wine growing regions of southern France. In fact, most of the famous Oregon wines that have been attracting international attention were born right here in Washington County. All wineries offer group tours by appointment, and most have picnic facilities. Forthwith, a tour of five that'll give you a taste for many more. It is recommended that a short nap be included in your plans at this tour's conclusion.

Ponzi Vineyards. Take Sunset Hwy (26) west to Hwy 217, south to Scholls Ferry Rd. (210) exit, west on 210 to Vandermost Rd., then follow signs. An intimate, family operation producing award winning dry table wines of Pinot Noir, Chardonnay, Riesling and Pinot Gris. A blended wine, Oregon Harvest is also produced each year. Tasting and sales, weekends 12-5. (503) 628-1227

Mulhausen Vineyards. Leaving Ponzi, turn left on Scholls Ferry Rd. (210). Continue to where Scholls Ferry Rd. turns into River Rd. and turn left at this Scholls intersection, and continue on past town of Scholls to Jacquith Rd. and turn right. A family operation established in 1973 by Zane and Pat Mulhausen with a planting of Chardonnay, White Riesling and Pinot Noir. The vineyard totals 30 acres and another 30 are planned. Picnic facilities with a spectacular view of four mountains and surrounding countryside are available. Tasting 12-5 weekends. (503) 628-2417

Oak Knoll Winery. Leaving Mulhausen, take a left on Scholls Ferry to left on River Rd., then left on Farm-



See mint-condition historic places.



Take a ride on an old time trolley.



Lovely picnic spots are everywhere.

- 4 TOUR OF HISTORIC HOMES — Forest Grove, 645-5353 or 628-2229
- 4 GAY '90s PARADE noon — Forest Grove, 357-3006
- 4 ALL-COMER TRACK MEET — Tualatin Hills Park and Recreation District, 645-6433
- 4-5 SOFTBALL GAMES — Tualatin Hills Park and Recreation District
- 11 ALL-COMER TRACK MEET — Tualatin Hills Park and Recreation District, 645-6433
- 11-12 SOFTBALL GAMES — Tualatin Hills Park and Recreation District, 645-6433
- 18 BED RACE 10 am — Downtown Hillsboro, 221-1722
- 18-19 "BACCHUS GOES BLUEGRASS" FESTIVAL 11 am 6 pm \$1 admission — Oak Knoll Winery, Hillsboro, 648-8198
- 18-19 "MAI WEINPROBE" (MAY WINETASTING) — Mulhausen Vineyards, Newberg, 628-2417
- 18-19 SOFTBALL GAMES — Tualatin Hills Park and Recreation District, 645-6433
- 25 MUSIC IN MAY \$3 adults, \$1.50 senior citizens and students 8 pm — Pacific University gymnasium, Forest Grove
- 25-26 NORTHWEST INVITATIONAL DIVE MEET — Tualatin Hills Park & Recreation District, 645-7454
- 25-26 SOFTBALL GAMES — Tualatin Hills Park and Recreation District, 645-6433
- 25, 26, 27 EARLY SUMMER WINE FESTIVAL noon 5 pm admission charged — Ponzi Vineyards, Beaverton, 628-1227
- 31 ART SHOW — Beaverton Arts Commission, 644-6006

DATE TBA: 7th ANNUAL WASHINGTON COUNTY HOME SHOW — KUIK Radio, 640-3703

JUNE 1985

- 1-2 SOFTBALL GAMES — Tualatin Hills Park and Recreation District, 645-6433
 - 2 FESTIVAL OF FLOWERS Rhododendron show and sale, Plant sale noon - 5 pm — Jenkins Estate, 642-3855
 - 3 ART SHOW — Beaverton Arts Commission, 644-6006
 - 8-9 SOFTBALL GAMES — Tualatin Park and Recreation District, 645-6433
 - 14-15 DINNER THEATER: "THE GOOD DOCTOR" 6:30 pm — Theater in the Grove, Forest Grove, 359-5565
 - 15 STRAWBERRY FESTIVAL 10 am - 4 pm arts, crafts, music — 21st Ave. between Main and College Way, Forest Grove, 359-5109
 - 15-16 SOFTBALL GAMES — Tualatin Hills Park and Recreation District, 645-6433
 - 16-22 PACIFIC NORTHWEST SUZUKI INSTITUTE several children's recitals, violin, cello, piano — Pacific University, Forest Grove, 357-6151, ext. 251
 - 21-22 DINNER THEATER: "THE GOOD DOCTOR" 6:30 pm — Theater in the Grove, Forest Grove, 359-5565
 - 22-23 SOFTBALL GAMES — Tualatin Hills Park and Recreation District, 645-6433
 - 28 ART SHOW — Beaverton Arts Commission, 644-6006
 - 29-30 HILLSBORO INVITATIONAL SWIM MEET — Hillsboro Aquatic Center, 681-6127
 - 29-30 SOFTBALL GAMES — Tualatin Hills Park and Recreation District, 645-6433
 - 29- July 4 HILLSBORO HAPPY DAYS, Washington County Fairgrounds, 648-6145
- DATE TBA: WOMEN'S INVITATIONAL TRACK AND FIELD EVENT COVERAGE — KUIK Radio, 640-3703

JULY 1985

- 1 ART SHOW — Beaverton Arts Commission, 644-6006
- 4 HILLSBORO HAPPY DAYS PARADE 10 am, fireworks 10 pm — Downtown Hillsboro, 648-6145
- 4 OLD-FASHIONED JULY 4 PICNIC — Evelyn Schiffer Park, Beaverton, 644-2191
- 4 GROUNDS OPEN TO PUBLIC FOR PICNICKING AND SELF-GUIDED TOURS noon 5 pm — Jenkins Estate, 642-3855
- 4 ANNUAL 4th OF JULY BARREL TASTING TOUR Noon 5 pm — Washington County Wineries, 648-8198
- 4 SUMMER CONCERT 7 pm — Shute Park, Hillsboro, 681-6120
- 6-7 MEDIEVAL FESTIVAL — Cote des Colombe Vineyards, Banks, 324-0855 or 646-1223

- 6-7 SOFTBALL GAMES — Tualatin Hills Park and Recreation District, 645-6433
- 7 COURTYARD CLASSICS 2 pm — Beaverton Town Square, 646-4520
- 7 SUMMER SUNDAY #1, 3 pm, music — Elsie Stuhr Center Park, Beaverton, 644-6006
- 8-12 JUNIOR OREGON STATE TENNIS TOURNAMENT — Tualatin Hills Park and Recreation District, 645-7457
- 11 ALL-COMER TRACK MEET — Tualatin Hills Park and Recreation District, 645-6433
- 11 SUMMER CONCERT 7 pm — Shute Park, Hillsboro, 681-6120
- 12, 13, 14 COUNTRY CLASSIC HORSE SHOW — Inchinnan Farm, Wilsonville, 227-2375 or
- 13-14 HILLSBORO OPEN TENNIS TOURNAMENT SINGLES — Hillsboro, 648-6120
- 13-14 SOFTBALL GAMES — Tualatin Hills Park and Recreation District, 645-6433
- 14 PRO AM BICYCLE RACE 10 am 3 pm, Beaverton Town Square, 646-4520
- 14 4TH ANNUAL BUD LIGHT U.S. TRIATHLON

- 14 SERIES RACE 8 am noon — Hagg Lake Recreation Area "C", Hillsboro, 221-1700
- 14 COURTYARD CLASSICS 2 pm — Beaverton Town Square, 645-4520
- 17 HISTORIC TOUR AND SALMON BAKE — Main St., downtown Hillsboro, 221-1722
- 17 HISTORICAL WALKING TOUR — Main St., downtown Hillsboro, 221-1722
- 18 ALL-COMER TRACK MEET — Tualatin Hills Park and Recreation District, 645-6433
- 18 SUMMER CONCERT 7 pm — Shute Park, Hillsboro, 681-6120
- 18 WESTERN DAYS TWILIGHT RUN — KUIK Radio, Hillsboro, 640-3703
- 18, 19, 20 WESTERN DAYS — Washington County Fairgrounds
- 18, 19, 20, 21 ST ANTHONY'S FIESTA — Church grounds, Tigard, 639-4179
- 19, 20, 21 ROBIN HOOD FESTIVAL — Old Town, Sherwood, 625-6525
- 20 ROBIN HOOD FESTIVAL PARADE 10 am — Sherwood, 625-6525

Just sitting in our showroom, this superb sedan inspires standing ovations. But until you take this magnificent Mercedes-Benz 300D Turbodiesel out for an on-the-road audition, you may underestimate its powerful turbocharged performance. That would be unfortunate. Because you'd miss the authoritative acceleration — no surges, no flat spots and no "turbo lag" — that makes this Mercedes the best-performing turbodiesel in America. If not the world.

So take your seat behind the wheel and take a test drive today. One thrilling performance could have you calling for an encore.

Sitting Ovarions.



Don Rasmussen company

The first franchised Mercedes-Benz dealer in the United States.

1710 S.W. Morrison
Portland, OR 97205
(503) 228-8351

- 20 WESTERN DAYS BLUEGRASS FESTIVAL — Washington County Fairgrounds, 640-3703
- 20-21 SOFTBALL GAMES — Tualatin Hills Park and Recreation District, 645-6433
- 20-21 HILLSBORO OPEN TENNIS TOURNAMENT - DOUBLES — Hillsboro, 648-6120
- 20 HOLIDAY INN "NO EXCUSES RUN FOR CYSTIC FIBROSIS" — Holiday Inn, Portland South, Wilsonville, 682-2211
- 21 CONCOURS D' ELEGANCE 10 am - 5 pm — Pacific University, Forest Grove, 357-3006
- 21 COURTYARD CLASSICS 2 pm — Beaverton Town Square courtyard, 646-4520
- 25 ALL-COMER TRACK MEET — Tualatin Hills Park and Recreation District, 645-6433
- 25 SUMMER CONCERT 7 pm — Shute Park, Hillsboro, 681-6120
- 26, 27, 28 TIGARD TOWN AND COUNTRY DAYS — Cook Park, Tigard, 639-1656
- 27-28 SOFTBALL GAMES — Tualatin Hills Park and Recreation District, 645-6433
- 28 COURTYARD CLASSICS 2 pm — Beaverton Town Square courtyard, 646-4520
- 28 SUMMER SUNDAY #2, 3 pm, puppet theater — Elsie Stuhr Center Park, Beaverton, 644-6006
- 31 ART SHOW — Beaverton Arts Commission, 644-6006
- DATE TBA: 4-H PRE FAIR — Washington County Extension, 648-8878
- MOVERS AND SHAKERS GOLF TOURNAMENT — Tigard Chamber of Commerce, 639-1656
- NEW ENGLAND LOBSTER FEED — Mulhausen Vineyards, Newberg, 628-2417

AUGUST 1985

- 1 ART SHOW — Beaverton Arts Commission, 644-6006
- 1 SUMMER CONCERT 7 pm — Shute Park, Hillsboro, 681-6120
- 3-4 SOFTBALL GAMES — Tualatin Hills Park and Recreation District, 645-6433
- 4 COURTYARD CLASSICS 2 pm — Beaverton Town Square, 646-4520

- 6-10 WASHINGTON COUNTY FAIR — Washington County Fairgrounds, Hillsboro, 648-1416
- 8 SUMMER CONCERT 7 pm — Shute Park, Hillsboro, 681-6120
- 9 CRAWFISH FESTIVAL STREET DANCE — Tualatin Chamber of Commerce, 692-0780
- 9-10 WASHINGTON COUNTY FAIR RODEO — Washington County Fairgrounds, 648-1416
- 10 CRAWFISH FESTIVAL parade 10 am — Tualatin Chamber of Commerce, 692-0780
- 10-11 SOFTBALL GAMES — Tualatin Hills Park and Recreation District, 645-6433
- 10-11 WINE AND JAZZ FESTIVAL 11 am - 5 pm, \$3.75 admission — Shafer Vineyard Cellars, Forest Grove, 357-6604
- 11 COURTYARD CLASSICS 2 pm — Beaverton Town Square courtyard, 646-4520
- 12-16 SUMMER TENNIS TOURNAMENT JUNIORS AND ADULTS — Tualatin Hills Park and Recreation District Tennis Center, 645-7457
- 15 SUMMER CONCERT 7 pm — Shute Park, Hillsboro, 681-6120
- 16, 17, 18 BANKS BARBECUE — Sunset Park, Banks Sunset Park, Banks, 324-5661
- 17 NIAGARA FEST noon 7 pm, \$3 admission — Oak Knoll Winery, Hillsboro, 648-8198
- 17-18 SOFTBALL GAMES — Tualatin Hills Park and Recreation District, 645-6433
- 18 COURTYARD CLASSICS 7 pm — Beaverton Town Square, 646-4520
- 18 SUMMER SUNDAY #3 — Elsie Stuhr Center Park, Beaverton, 644-6006
- 22 SUMMER CONCERT 7 pm — Shute Park, Hillsboro, 681-6120
- 23 PAINTERS SHOWCASE — Jenkins Estate, 642-3855
- 24-25 SOFTBALL GAMES — Tualatin Hills Park and Recreation District, 646-4520
- 25 COURTYARD CLASSICS 2 pm — Beaverton Town Square Courtyard, 646-4520
- 29 SUMMER CONCERT 7 pm — Shute Park, Hillsboro, 681-6120
- 30 ART SHOW — Beaverton Arts Commission, 644-6006

- 31- Sept. 1 SOFTBALL GAMES — Tualatin Hills Park and Recreation District, 645-6433
- DATE TBA: CORN ROAST — Forest Grove, 357-3154
- CHILI COOK-OFF — Ballard Towne Square Forest Grove, 359-5109
- HAWAIIAN LUAU — Mulhausen Vineyards, Newberg, 628-2417

SEPTEMBER 1985

- 1 COURTYARD CLASSICS 2 pm — Beaverton Town Square, 646-4520
- 2 ART SHOW — Beaverton Arts Commission, 644-6006
- 7-8 SOFTBALL GAMES — Tualatin Hills Park and Recreation District, 645-6433
- 8 COURTYARD CLASSICS 2 pm — Beaverton Town Square, 644-6006
- 14-15 SOFTBALL GAMES — Tualatin Hills Park and Recreation District, 645-6433
- 19, 20, 21 4th ANNUAL OREGON HAZELNUT FESTIVAL — Hillsboro, 648-1102
- 20, 21, 22 FOLK ART FESTIVAL noon 5 pm — Jenkins Estate, 642-3855
- 21 HAZELNUT FESTIVAL PARADE — Hillsboro, 648-1102
- 21-22 SOFTBALL GAMES — Tualatin Hills Park and Recreation District, 645-6433
- 27, 28, 29 GOOD NEIGHBOR DAYS — Evelyn Schiffer Park, Beaverton, 644-2191 or 645-6433
- 28 GOOD NEIGHBOR DAYS PARADE — Beaverton, 645-6433
- 28-29 SOFTBALL GAMES — Tualatin Hills Park and Recreation District, 645-6433
- 30 ART SHOW — Beaverton Arts Commission, 644-6006
- DATE TBA: 4th ANNUAL FOREST GROVE HARVEST-WINE FESTIVAL — Forest Grove Chamber of Commerce, 357-6165
- KUIK/HILLSBORO "HAZELNUT RUN" — KUIK Radio, 640-3707
- WINE TASTING: PINOT NOIR AND CHARDONNAY — Mulhausen Vineyards, Newberg, 628-2417

OCTOBER 1985

- 1 ART SHOW — Beaverton Arts Commission, 644-6006
- 12-27 GRAPE CRUSH CELEBRATION — Mulhausen Vineyards, Newberg, 628-2417
- 28-31 HAUNTED CAVES — Washington County Fairgrounds, Hillsboro, 648-1811
- 31 ART SHOW — Beaverton Arts Commission, 644-6006
- DATE TBA: GREAT PUMPKIN PIE BAKING CHAMPIONSHIP — KUIK Radio, 640-3703

NOVEMBER 1985

- 1 ART SHOW — Beaverton Arts Commission, 644-6006
- 2 51st ANNUAL SAUSAGE AND KRAUT DINNER noon 9 pm, adults \$7.50, senior citizens \$6.50, children \$4 — Visitation Church, Verboort, 357-3860
- 2 HOLIDAY MARKET 9 am 5 pm — Masonic Temple, Forest Grove, 359-5109
- 9 HOLIDAY MARKET 9 am 5 pm — Masonic Temple, Forest Grove, 359-5109
- 15-17 OREGON TRAIL NATIONAL PRO RALLY — Greenwood Inn, Beaverton, 761-6026
- 15-16 SHOWCASE '85 — Community Center Building, Beaverton, 644-6006
- 16 HOLIDAY MARKET 9 am 5 pm — Masonic Temple, Forest Grove, 359-5109
- 23 HOLIDAY MARKET 9 am 5 pm — Masonic Temple, Forest Grove, 359-5109
- 27 CHRISTMAS LIGHTING CEREMONY — Beaverton Town Square courtyard, 646-4520
- 29 ART SHOW — Beaverton Arts Commission, 644-6006
- 29, 30, Dec. 1 VALLEY WINE TOUR — Washington County Wineries, 648-8191
- 29, 30, Dec. 1 "NOVEMBERFEST" — Mulhausen Vineyards, Newberg, 628-2417
- 30 HOLIDAY MARKET 9 am - 5 pm — Masonic Temple, Forest Grove, 359-5109
- 30- Dec. 1 ANNUAL ANNIVERSARY CELEBRATION — Cote des Colombe Vineyard, Banks, 324-0855 or 646-1223
- 30- Dec. 1 ANNUAL WINE AND ART SHOW — Tualatin Vineyards, Forest Grove, 357-5505
- DATE TBA: KUIK'S FAMOUS TURKEY TRIVIA CONTEST — KUIK Radio, 640-3703

MALACCA RATTAN



World of Fine Wicker
 "Manilla Garden" wicker collection in your choice of finish and fabric.

"Everything in Rattan & Wicker"

MALACCA RATTAN

Greenburg Corners near Washington Square
 9225 S.W. Hall Blvd.
 (503) 684-0591

Jantzen Beach
 Next to McDonald's
 Portland, OR 97217
 (503) 289-8116
 from Vancouver (206) 694-4262

Table of Contents

Introduction	4
Tour Descriptions	4
Tour Map	8
Calendar of Events	10
Membership Roster	16



Historic Beek's House.

Welcome to Washington County, Oregon.

This Visitor's Guide will help you discover the many sights and activities in Oregon's fastest growing county. Our magnificent scenery, recreational opportunities and country hospitality await you, and our motoring tours are meant to be just an introduction to the many marvels within our boundaries.

Please accept our invitation to visit and play in Washington County. We've been pretty quiet about it for the past 135 years, but we can't keep it all to ourselves any longer.

Washington County Board of Commissioners
Washington County Visitors Association



"Life is short and the art long"
SENECA

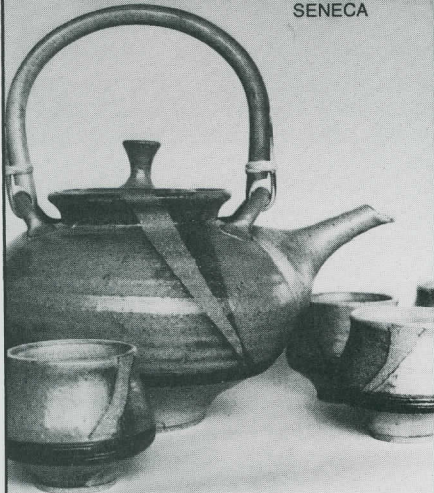

Juried artwork by regional artists.
A variety of media, reasonable prices.

THE HOFFMAN GALLERY

**OREGON
SCHOOL
OF ARTS
AND CRAFTS**

MON-THUR
10AM-5PM

8245 SW BARNES RD.
PORTLAND, OR 97225
(503) 297-5544

FRI-SUN
10AM-4PM

HOFFMAN GALLERY HOLIDAY COLLECTION
Nov. 20th - Dec. 23rd

PACIFIC UNIVERSITY

A Particular Landscape
(A Poetry Reading)
September 27, 1984 7:30 p.m.
Robert A. Davies
Professor of English

Sickness and Health
and the Human Mind
November 1, 1984 7:30 p.m.
Jurgen R. Meyer-Arendt
Professor of Biophysics and Pathology

The Psycho-Physiological Factors in
Visual Informational Processing
as They Relate to Reading
February 7, 1985 7:30 p.m.
William M. Ludlam
Professor of Optometry

Diplomacy and Peacemaking
April 11, 1985 7:30 p.m.
Marshall M. Lee
Associate Professor of History

The President's Lecture Series
1984-85

Each lecture will be held in Marsh Hall, Taylor Auditorium,
unless otherwise announced, and followed by a reception in Old College Hall.

2043 COLLEGE WAY • FOREST GROVE, OREGON 97116 • TELEPHONE (503) 357-6151

VISITORS ASSOCIATION MEMBERSHIP ROSTER

HOTELS/MOTELS

American Motor Inns
3333 S.W. 198th
Aloha, OR 97006
286-6208

Best Western Hallmark Inn
3600 N.E. Cornell Rd.
Hillsboro, OR 97124
249-8007
Open Spring '85

Best Western Sherwood Inn
15700 S.W. Upper Boones Fry.
Rd.
Lake Oswego, OR 97034
620-2980

Black Walnut Motel
1925 C St.
Forest Grove, OR 97116
357-9531

Dunes Motel
452 S.E. 10th
Hillsboro, OR 97123
648-8991

Greenwood Inn
10700 S.W. Allen Blvd.
Beaverton, OR 97005
643-7444

Holiday Inn Portland South
25425 S.W. Boones Fry. Rd.
Wilsonville, OR 97070
682-2211

Holiday Motel
3224 Pacific Ave.
Forest Grove, OR 97116
357-5244

Nendel's Inn
9900 S.W. Canyon Rd.
Portland, OR 97225
297-2551

Nyberg Inn
7125 S.W. Nyberg Road
Tualatin, OR 97062
692-5800

Royal Motor Inn
12255 S.W. Canyon Rd.
Beaverton, OR 97005
297-6543

Satellite Motel
13295 S.W. Canyon Rd.
Beaverton, OR 97005
646-2155

Scandia Lodge Motel
10450 S.W. Barbur Blvd.
Portland, OR 97219
244-0151

VIPS Motor Inn
17993 S.W. Lower Boones Fry.
Rd.
Tigard, OR 97223
620-2030

RESTAURANTS

Brannigan's Restaurant & Bar
11650 S.W. Canyon Rd.
Beaverton, OR 97005
620-9074

Burger King
2011 N.E. Cornell Road
Hillsboro, OR 97124
648-0888

Chuck E. Cheese's Pizza Time Theater
11753 S.W. Beaverton-Hillsdale Hwy.
Beaverton, OR 97005
646-1042

Covered Bridge Restaurant
1970 S.E. Minter Bridge Rd.
Hillsboro, OR 97123
648-4619

Hall Street Bar & Grill
3775 S.W. Hall Blvd.
Beaverton, OR 97005
641-6161

Honey Baked Ham Co.
11657 S.W. Beaverton-Hillsdale Hwy
Beaverton, OR 97005
646-4446

Jan's Food Mill
1819 19th Ave.
Forest Grove, OR 97116
357-6623

WINERIES

Mulhausen Vineyards
Rt. 1, Box 99C
Newberg, OR 97132
628-2417

Oak Knoll
Route 6, Box 184
Hillsboro, OR 97123
648-8198

Oregon Vineyard Tours
123 N.E. 3rd Ave. #500
Portland, OR 97232
232-3232

Ponzi Vineyards
Rt. 1, Box 842
Beaverton, OR 97007
628-1227

Shafer Vineyard Cellars
St. Rt., Box 269
Forest Grove, OR 97116
357-6604

Tualatin Vineyards
Rt. 1, Box 339
Forest Grove, OR 97116
357-5005

CHAMBERS OF COMMERCE AND ECONOMIC DEVELOPMENT

Beaverton Area Chamber of Commerce
4800 S.W. Griffith Dr.
Suite 100
Beaverton, OR 97005
644-0123

Forest Grove Chamber of Commerce
2417 Pacific Ave.
Forest Grove, OR 97116
357-3006

The Greater Hillsboro Chamber of Commerce
334-A S.E. 5th Ave.
Hillsboro, OR 97123
648-1102

Tigard Area Chamber of Commerce
12995 S.W. Pacific Hwy.
Tigard, OR 97223
639-1656

Tualatin Valley Economic Development Corp.
4800 S.W. Griffith Dr., Ste. 301
Beaverton, OR 97005
626-3202

Tualatin Chamber of Commerce
7125 S.W. Nyberg Rd.
Tualatin, OR 97062
692-0780

SCHOOLS

Education Service District
17705 N.W. Springville Rd.
Portland, OR 97229
641-7553

Oregon Graduate Center
19600 N.W. Walker Rd.
Beaverton, OR 97006
645-1121

Pacific University
2043 College Way
Forest Grove, OR 97116
357-6151, ext. 347

THE ARTS

Beaverton Arts Commission
12500 S.W. Allen Blvd.
Beaverton, OR 97005
644-2191, ext. 235

Oregon School of Arts & Crafts
8245 S.W. Barnes Road
Portland, OR 97225
297-5544

Valley Art Ass'n.
P.O. Box 333
2022 Main St.
Forest Grove, OR 97116
357-7272

TRAVEL SERVICES

Broadway Travel, Inc.
12438 S.W. Broadway
Beaverton, OR 97005
641-7565

Sojourner Specialists
1020 S.W. Taylor, Ste. 345
Portland, OR 97205
295-0550

Town Center Travel
2700 N.W. 185th Ave.
Portland, OR 97229
645-4455

Travel With Us
7706 S.W. Nyberg Rd.
P.O. Box 7
Tualatin, OR 97062
692-4646

Uptown Travel
6800 S.W. 105th St.
Beaverton, OR 97005
641-3232

TRANSPORTATION

Aircraft At Your Call
3301-A Cornell Road
Hillsboro, OR 97123
640-8294

Broadway Cab Co.
234 N.W. First
Portland, OR 97209
227-0877

Raz Transportation Co.
1660 S.W. Bertha Blvd.
Portland, OR 97219
246-3301

BUSINESS & CORPORATE MEMBERS

Beaverton Optometric Group
2365 S.W. Cedar Hills Blvd.
Portland, OR 97225
646-5194

Business Banking Corporation
P.O. Box 569
Beaverton, OR 97075
641-2884

Certified Folder Display Service, Inc.
10290 S.W. Tualatin Rd.
Tualatin, OR 97062
692-5670

D & B Tire
12100 S.W. Broadway
Beaverton, OR 97005
646-8133 or 648-0884

DACOM Information Processing
10211 S.W. Barbur Blvd., #205A
Portland, OR 97219
244-0179

Deluxe Check Printers
10550 S.W. 5th St.
Beaverton, OR 97005
646-6171

Jesse L. Hudson, Public Accountant
270 S.E. 2nd Ave.
Hillsboro, OR 97123
648-7336

KUIK Radio
P.O. Box 566
Hillsboro, OR 97123
640-3703

McCutcheon Assoc. NW, Inc.
10700 S.W. Beaverton Hwy.
Beaverton, OR 97005
644-1104

Nike, Inc.
3900 S.W. Murray Blvd.
Beaverton, OR 97005
641-6453

RECREATION

Atmospheric Adventures
P.O. Box 1054
Hillsboro, OR 97123
648-4852

Cornell Court Club
13939 N.W. Cornell Rd.
Portland, OR 97229
645-3535

Trailer Park of Portland
6645 S.W. Nyberg Road
Tualatin, OR 97062
692-0225

Tualatin Hills Park & Recreation Dist.
15707 S.W. Walker Rd.
Beaverton, OR 97006
645-6433

Washington County Fairgrounds
872 N.E. 28th
Hillsboro, OR 97124
648-1416

HISTORIC

Washington County Historical Society
17677 N.W. Springville Rd.
Portland, OR 97229
645-5353

ANTIQUES

Verboort Village Antiques
Verboort Rd.
Verboort, OR
648-0565

AGRICULTURE

Oregon Prune Exchange
1840 B St.
Forest Grove, OR 97116
648-9421

Washington County Extension Service
Courthouse
Hillsboro, OR 97123
648-8708 (O) 244-0652 (H)

SHOPPING

Downtown Beaverton Association
12570 S.W. Canyon Rd.
Beaverton, OR 97005
646-2168

Washington Square, Inc.
9585 S.W. Washington Sq. Rd.
Portland, OR 97229
639-8860

Cronin & Caplan move heaven & earth.

From houses high on hill tops, to quaint cottages in the country, we really know how to move real estate.



A LUXURIOUS CORNER OF THE WORLD

Raleigh Hills family home designed for formal and informal lifestyles. Over 1/2 acre of private landscaped grounds surround this traditional style home of 5+ bedrooms, 4 full and 2 half baths. 2 family rooms, game room, sewing room and office, oversized heated pool, sauna and sport court. Near Oregon Episcopal School, Jesuit High School and the Portland Golf Club. **\$295,000.** JERI MCFARLANE, Associate Broker 297-7245.



THE SUMMIT

A new traditional located in West Hills on a nearly level lot. Close to city, but tucked away in a quiet cul-de-sac. Over 3300 sq. ft. of luxurious living including a master with a sunken Roman tub, separate shower & generous dressing area. An additional 1075 sq. ft. unfinished in lower level. Perfect for the family or entertaining. **\$289,000.** Ten additional new homes will also be available. JUDI PARDINI 297-7245.

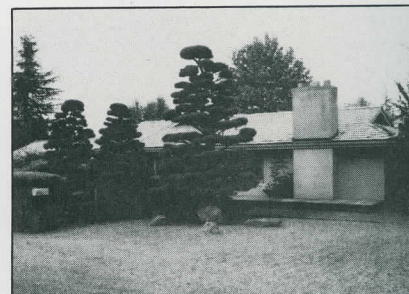

FRENCH NORMANDY ESTATE

Almost 2 acres of rolling lawn studded with shrubs and flowering trees surrounds 5 bedroom, 4 1/2 bath home. Sunny south-west exposure bathes every room with light. Master suite with fireplace. Large slate terrace. Separate guest house and garage. Beautifully maintained throughout. **\$395,000.** SALLY WALTER 297-7245

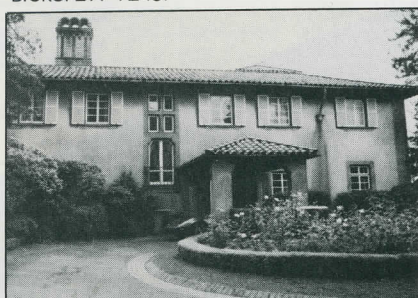

OUTSTANDING CITY-MOUNTAIN VIEW

Beautifully designed Italian Villa on large level West Hills site overlooking city and mountains. Built Circa 1929 w/5 bedrooms, 4 plus baths. Living and dining rooms with dramatic detail and glorious spaces for entertaining. **\$650,000.** Please call DICK FETTIG 222-9701



N.W. HEIGHTS WITH VIEW!

As you enter this Mediterranean Villa you will experience a most dramatic City view. Large gracious rooms, library with fireplace plus study alcove. 5 bedrooms, 4 full baths. Superior updated condition. Offered at **\$410,000.** Please call MOLLY CRONIN OR WILMA CAPLAN 222-9701



PORTLAND HEIGHTS

Gracious New England Colonial set on 1/2 acre of level grounds. Spacious rooms and all the amenities to accommodate the larger family. A distinctive property offered at **\$395,000.** For appointment please call KRIS OLSON 222-9701

Cronin & Caplan
INC. REALTORS

Portland: 636 Building, 636 NW 21st Avenue (503) 222-9701. Raleigh Hills: 7412 SW Beaverton Hillsdale Hwy., Suite 109, (503) 297-7245. Lake Oswego: 440 SW First (503) 635-8171.

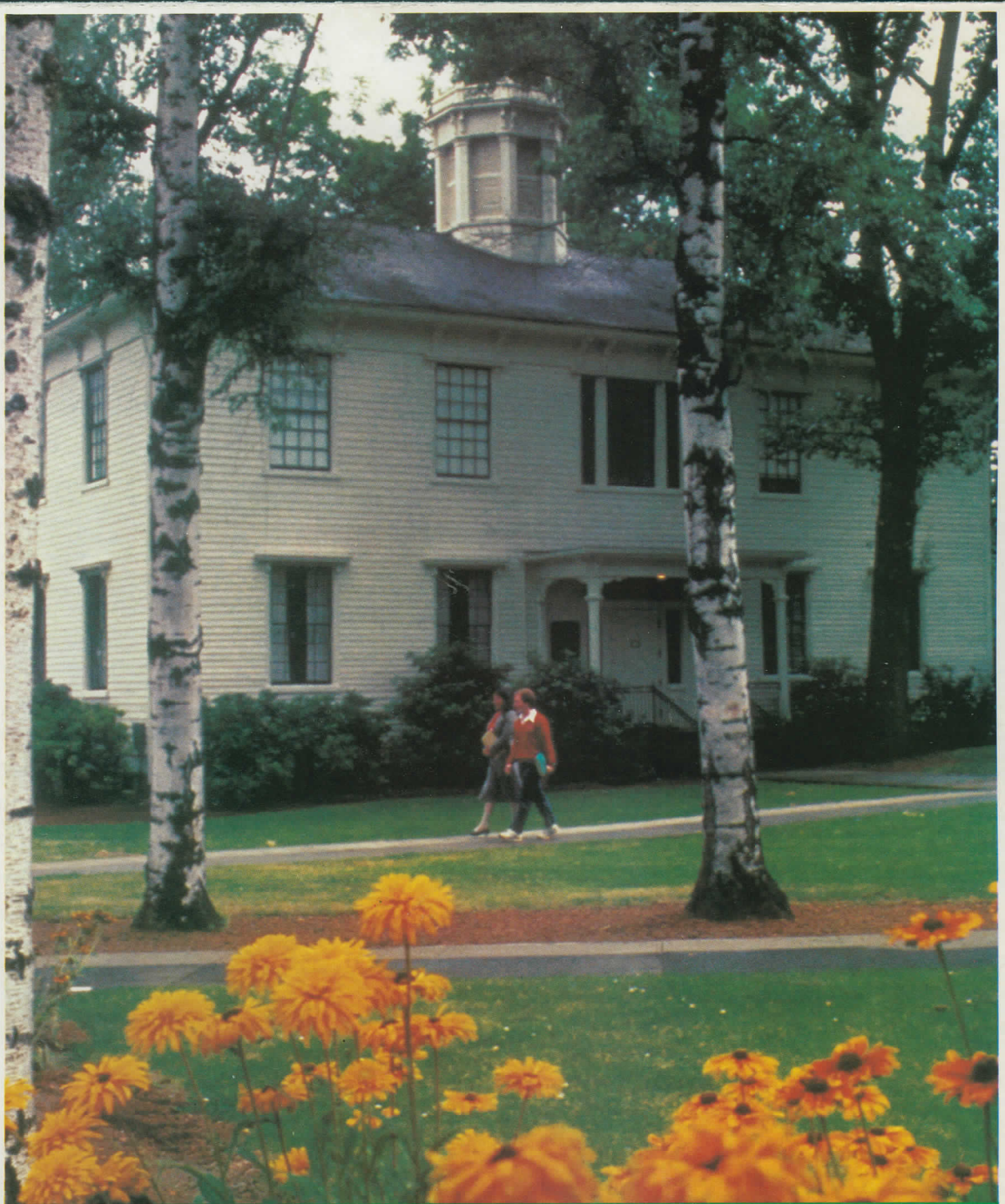

Tradition.

Tradition runs strong at Pacific University. It is expressed through regard for the virtues of a liberal arts education: academic excellence, cultural exploration, social development, personal growth.

Times-Litho, where quality has been a tradition for more than 50 years, joins Washington County in saluting Pacific on 135 years of educational excellence.

Pacific University
Forest Grove, Oregon
"Washington County's Only University"